

♩ = 172,000107

Percussion

Music Box

Flexatone

Flexatone

Alto

Synth Bass

Synth Bass

Synth Bass

Synth Strings

Lead 6 (Voice)

Lead 6 (Voice)

Lead 6 (Voice)

♩ = 172,000107
HANDINHA

Lead 6 (Voice)

♩ = 172,000107

FX 5 (Brightness)

18

Perc. 
Flex. 
Flex. 
Syn. Str. 

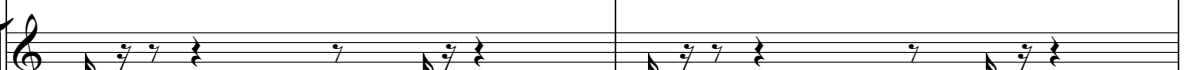

20

Perc. 
Flex. 
Flex. 
Syn. Str. 

22

Perc. 
Flex. 
Flex. 
Syn. Str. 

24

Perc. 
Flex. 
Flex. 
Syn. Str. 

30

Perc.

S. Bass

S. Bass

S. Bass

Lead 6

Lead 6

32

Perc.

S. Bass

S. Bass

S. Bass

Lead 6

Lead 6

34

Perc.

S. Bass

S. Bass

S. Bass

Lead 6

Lead 6

36

Perc.

S. Bass

S. Bass

S. Bass

Lead 6

Lead 6

38 7

Perc.

S. Bass

S. Bass

S. Bass

Lead 6

Lead 6

40

Perc.

S. Bass

S. Bass

S. Bass

Lead 6

Lead 6

48

M. Box

Flex.

Flex.

Syn. Str.

Lead 6

Lead 6

FX 5

51

M. Box

Flex.

Flex.

Syn. Str.

FX 5

54

M. Box

Flex.

Flex.

Syn. Str.

FX 5

57

M. Box

Flex.

Flex.

Syn. Str.

FX 5

60

M. Box

Flex.

Flex.

Syn. Str.

FX 5

63

68

70

72 13

Perc.

S. Bass

S. Bass

Syn. Str.

Lead 6

FX 5

74

Perc.

S. Bass

S. Bass

Syn. Str.

Lead 6

FX 5

76

78

80 15

Perc.

S. Bass

S. Bass

Syn. Str.

Lead 6

Lead 6

FX 5

82

Perc.

S. Bass

S. Bass

Syn. Str.

Lead 6

Lead 6

84

86

88 17

Perc.

S. Bass

S. Bass

Syn. Str.

Lead 6

Lead 6

90

Perc.

S. Bass

S. Bass

Syn. Str.

Lead 6

Lead 6

92

94

96

Perc.

Flex.

Flex.

S. Bass

S. Bass

Syn. Str.

Lead 6

Lead 6

99

Flex.

Flex.

S. Bass

Lead 6

Lead 6

102

Flex. Flex. S. Bass Lead 6 Lead 6

105

Perc. M. Box Flex. Flex. S. Bass Lead 6 Lead 6 FX 5

108

111

114

116

118

120

122

124

126

128

130

132

Perc.

M. Box

A.

S. Bass

S. Bass

Syn. Str.

FX 5

134

Perc.

M. Box

A.

S. Bass

S. Bass

Syn. Str.

FX 5

136

138

140

142

144

Perc. M. Box A. S. Bass S. Bass Syn. Str. Lead 6 Lead 6 FX 5

146

Perc.

M. Box

S. Bass

S. Bass

S. Bass

Syn. Str.

Lead 6

Lead 6

148

Perc.

M. Box

S. Bass

S. Bass

S. Bass

Syn. Str.

Lead 6

Lead 6

150

152

- Perc.**: Percussion part, featuring three measures of a single note on a high staff.
- M. Box**: Mellophone part, featuring a melodic line with various accidentals (sharps, naturals, flats) across three measures.
- Flex.**: Flexatone part, consisting of two staves. The upper staff has a melodic line with slurs and accents, while the lower staff has a rhythmic accompaniment.
- S. Bass**: Sub-bass part, featuring a simple melodic line with slurs and accents.
- Lead 6**: Four staves for Lead 6 guitar parts, each with a different melodic and harmonic line.

Percussion

♩ = 172,000107

17

19

21

23

25

28

31

33

35

37

V.S.

Percussion

39

41

63

65

67

69

71

73

75

77

Percussion

106

109

112

115

117

119

121

123

125

127

129

131

133

135

137

139

141

143

145

147

V.S.

6

Percussion

149

151

153

156

Music Box

♩ = 172,000107

48

53

59

65

40

109

115

121

127

133

139

V.S.

2

145

Music Box

151

157

Flexatone

♩ = 172,000107

16

42

46

50

54

58

62

66

31

100

104

109

113

40

156

159

Flexatone

♩ = 172,000107

5

8

11

14

17

20

23

25

16

42

45

48

51

54

57

60

63

66 **32**

101

105

110

114

40

156

159

Alto

♩ = 172,000107

112

117

123

129

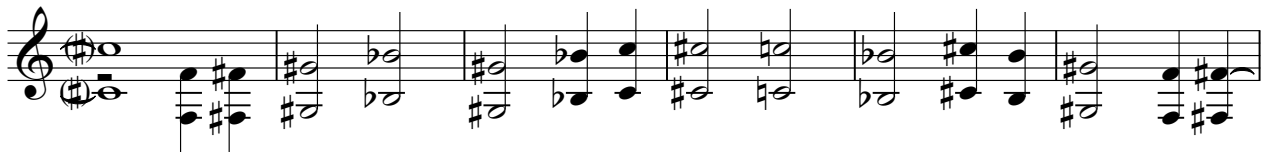

135

141

144

16

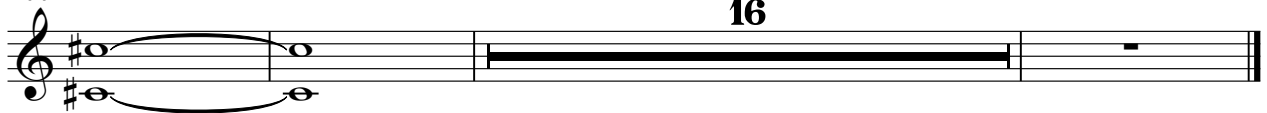

Synth Bass

♩ = 172,000107

25

28

31

34

37

40

24

66

69

72

75

V.S.

78

81

84

87

90

93

96

100

105

110

115

118

121

124

127

130

133

136

139

142

V.S.

145

148

151

154

158

Synth Bass

♩ = 172,000107

25

28

31

34

37

40

24

66

69

72

75

V.S.

Synth Bass

78

81

84

87

90

93

96

114

117

120

Synth Bass

123

126

129

132

135

138

141

144

147

150

4

Synth Bass

153

Synth Bass

♩ = 172,000107

25

28

31

34

37

40

104

146

149

152

8

Synth Strings

♩ = 172,000107

V.S.

Synth Strings

91

98

16

120

128

136

144

150

8

Lead 6 (Voice)

♩ = 172,000107

25

28

30

32

34

36

38

40

42

44

V.S.

Lead 6 (Voice)

46

48

66

68

70

72

74

76

78

80

Lead 6 (Voice)

3

83

88

93

97

101

105

109

112

Lead 6 (Voice)

Lead 6 (Voice)

♩ = 172,000107

25

28

30

32

34

36

38

40

42

44

V.S.

Lead 6 (Voice)

♩ = 172,000107 **153**

156

159

Lead 6 (Voice)

♩ = 172,000107
HANDINHA

153

156

159

FX 5 (Brightness)

♩ = 172,000107

48

53

59

65

71

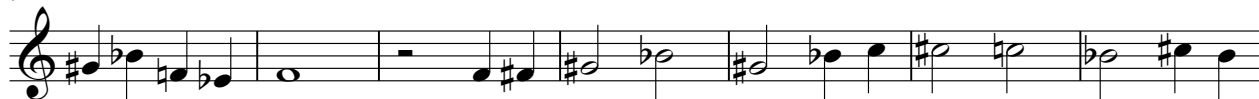

78

23

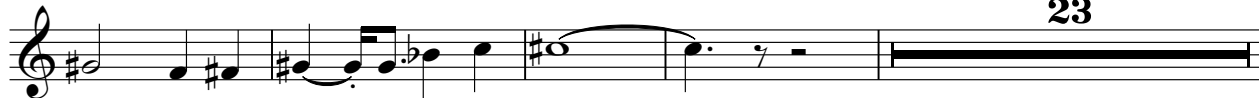

105

111

117

123

V.S.

129

135

142

16