

♩ = 165,000168
HARDCORE

Percussion

Music Box

Flexatone

Flexatone

Electric Piano

Reverse Cymbals

Synth Strings

FX 5 (Brightness)

4

Perc.

7

Perc.

9

Perc.

11

Perc.

13

Perc.

15 Perc.

17 Perc.

19 Perc.

20 Perc.

21 Perc.

22 Perc.

M. Box

E. Pno.

Syn. Str.

26 M. Box

E. Pno.

Syn. Str.

FX 5

30

M. Box

E. Pno

Rev. Cym.

Syn. Str.

FX 5

34

Perc.

M. Box

E. Pno

Syn. Str.

37

Perc.

M. Box

E. Pno

Syn. Str.

39

Perc.

M. Box

E. Pno.

Syn. Str.

41

Perc.

M. Box

E. Pno.

Syn. Str.

43

Perc.

M. Box

E. Pno.

Syn. Str.

45

Perc.

M. Box

E. Pno.

Syn. Str.

47 Perc. M. Box E. Pno. Syn. Str.

48 Perc. M. Box E. Pno. Syn. Str.

51 Perc. M. Box E. Pno. Syn. Str.

54 Perc. M. Box E. Pno. Syn. Str.

56

Perc.

M. Box

E. Pno.

Syn. Str.

58

Perc.

M. Box

E. Pno.

Syn. Str.

59

Perc.

M. Box

E. Pno.

Syn. Str.

60

Perc.

FX 5

62 Perc. FX 5

64 Perc. FX 5

66 Perc. Flex. Flex. FX 5

69 Perc. Flex. Flex.

71 Perc. Flex. Flex.

73

Perc. Flex. Flex.

75

Perc. Flex. Flex.

77

Perc. Flex. Flex.

79

Perc. Flex. Flex. Syn. Str.

81 9

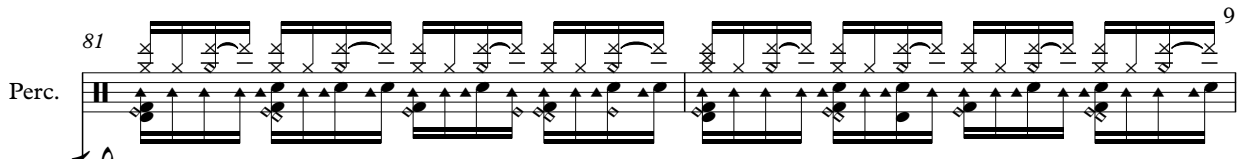
Perc. 

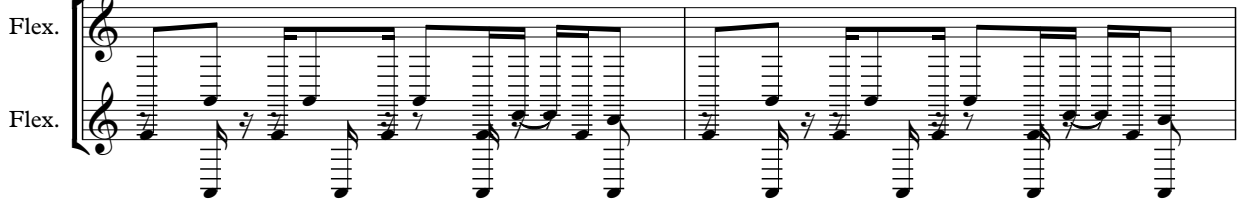
Flex. 

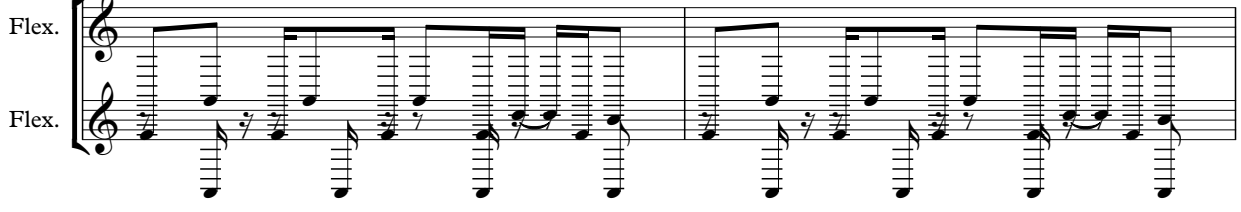
Flex. 

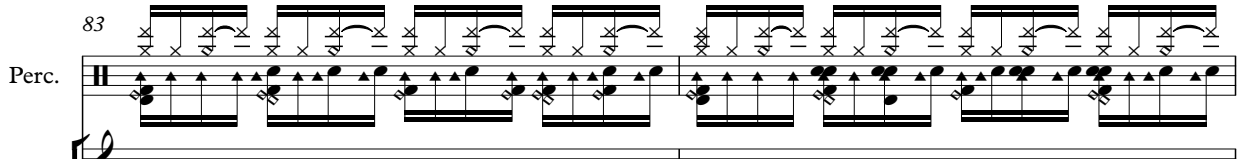

83

Perc. 

Flex. 

Flex. 

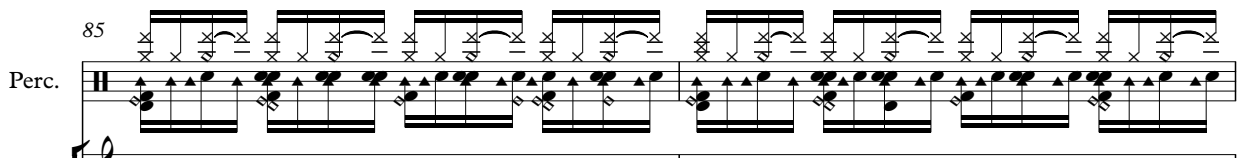

85

Perc. 

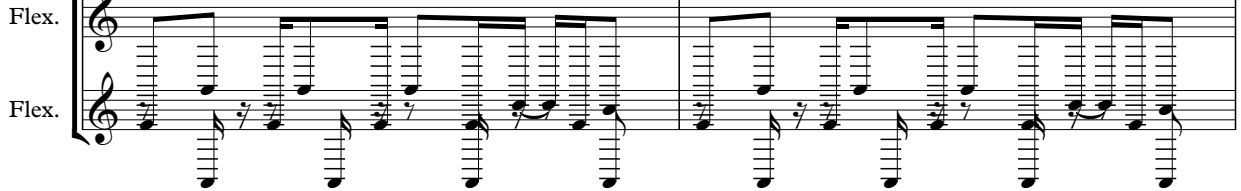
Flex. 

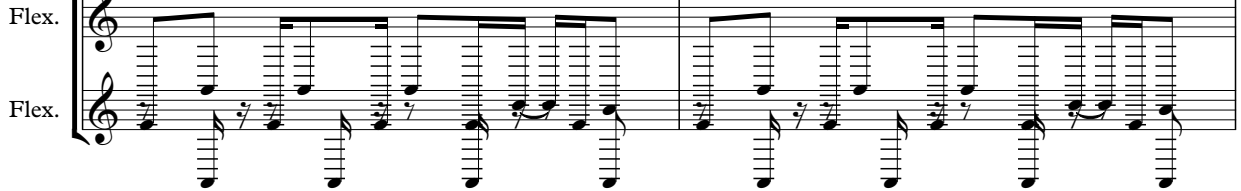
Flex. 

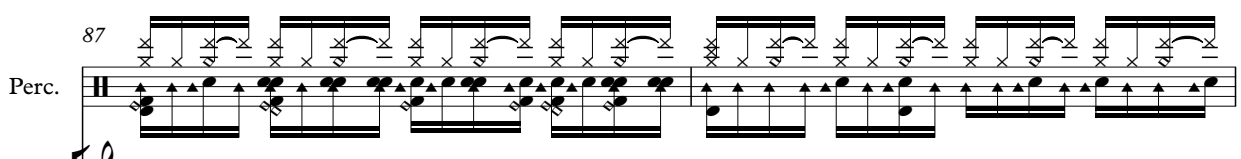

87

Perc. 

Flex. 

Flex. 

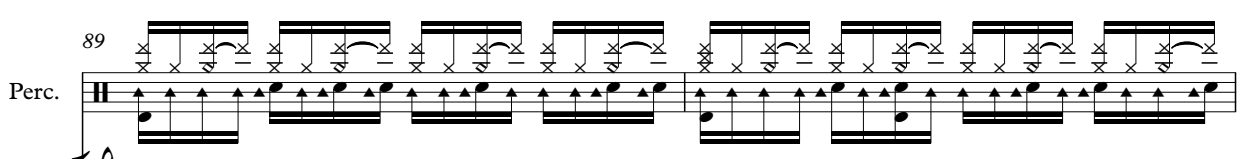

89

Perc. 

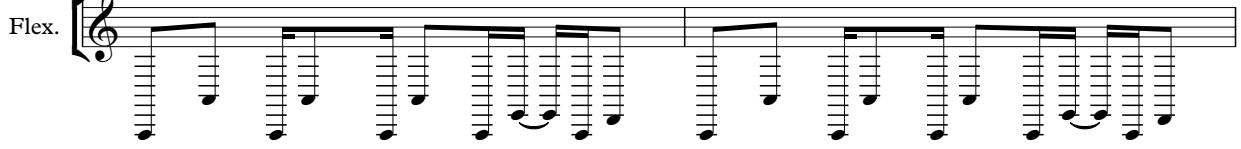
Flex. 

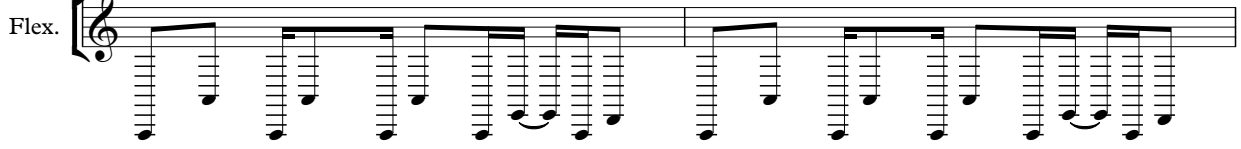
Flex. 

91

Perc.

M. Box

Flex.

E. Pno.

Syn. Str.

94

M. Box

E. Pno.

Syn. Str.

FX 5

98

M. Box

E. Pno.

Syn. Str.

FX 5

102

Perc.

M. Box

E. Pno.

Rev. Cym.

Syn. Str.

FX 5

106

Perc.

M. Box

E. Pno.

Syn. Str.

FX 5

110

Perc.

M. Box

E. Pno.

Syn. Str.

FX 5

112

Perc.

M. Box

E. Pno.

Syn. Str.

114

Perc.

M. Box

E. Pno.

Syn. Str.

116

Perc.

M. Box

E. Pno.

Syn. Str.

118

Perc.

M. Box

E. Pno.

Syn. Str.

120

Perc.

M. Box

E. Pno.

Syn. Str.

123

Perc.

M. Box

E. Pno.

Syn. Str.

126

Perc.

M. Box

Flex.

Flex.

E. Pno.

Rev. Cym.

Syn. Str.

FX 5

Percussion

♩ = 165,000168
HARDCORE

4

6

8

10

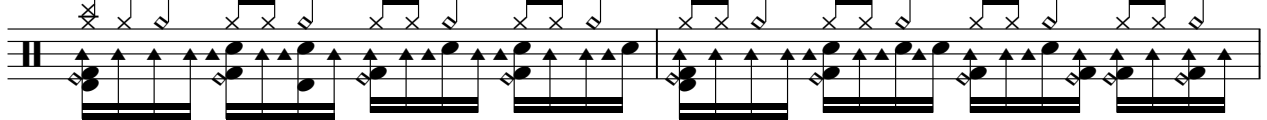

12

14

15

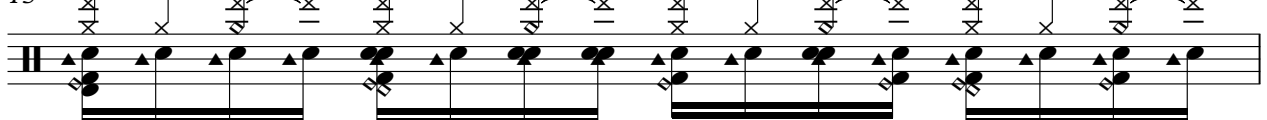

16

17

V.S.

2

Percussion

18

19

20

21

22

36

37

38

39

40

Percussion

41

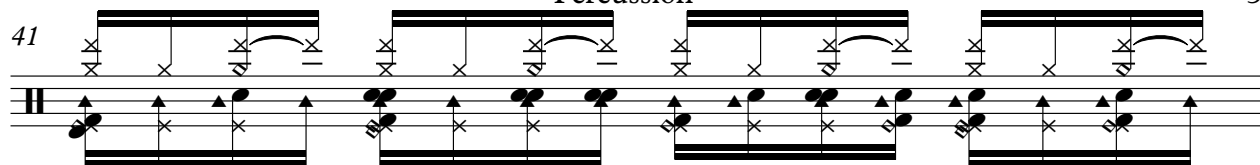

42

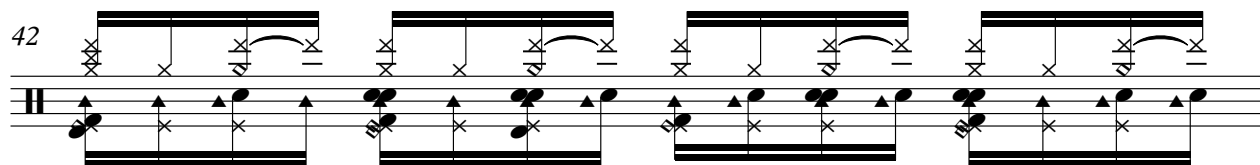

43

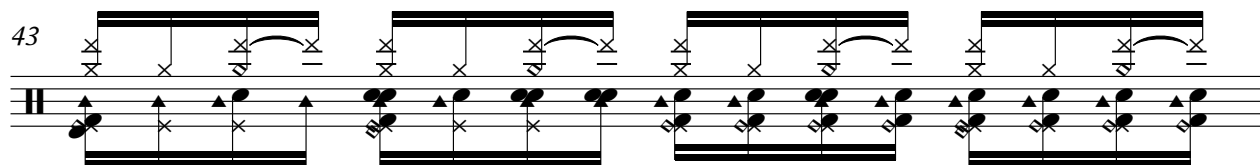

44

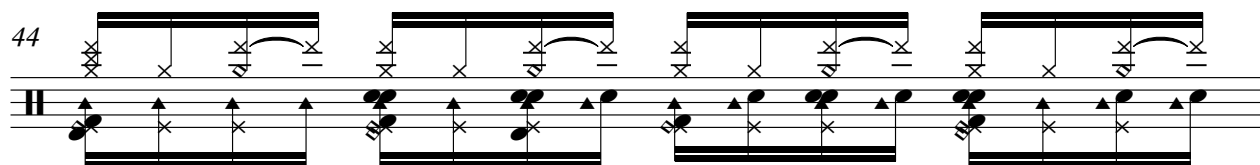

45

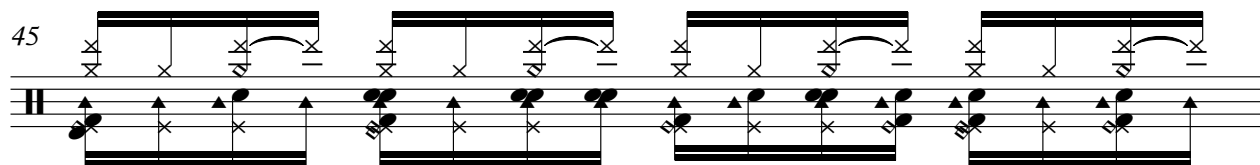

46

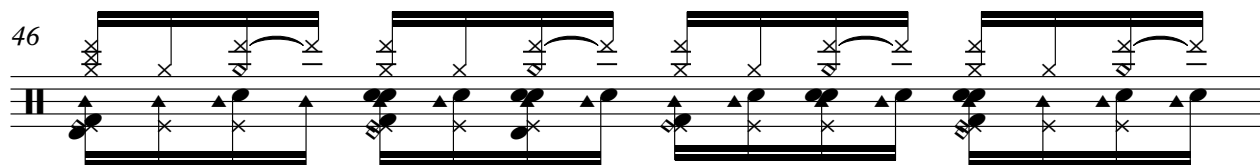

47

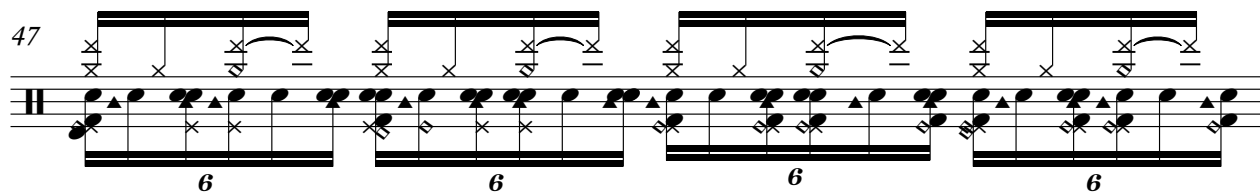

48

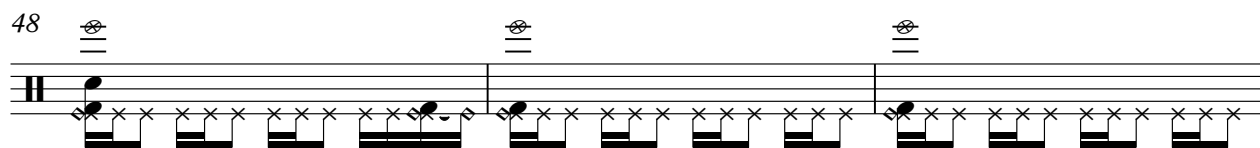

51

53

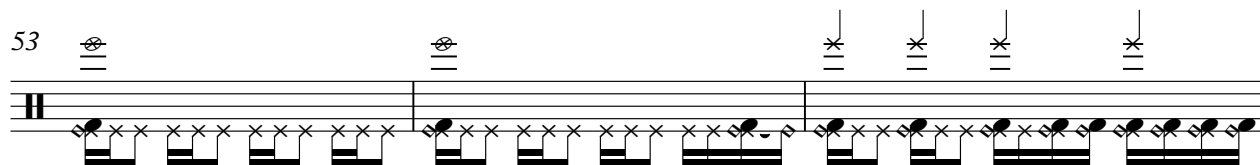

Percussion

56

57

58

59

60

62

64

66

69

71

Percussion

V.S.

6

Percussion

89

91

105

108

111

113

114

115

116

117

Percussion

118

119

121

123

125

127

Music Box

$\text{♩} = 165,000168$

21

24

27

30

33

2

38

41

44

47

50

V.S.

Music Box

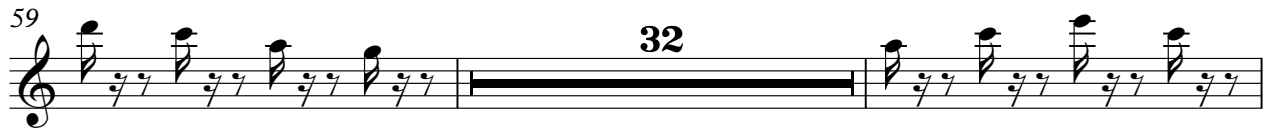

Flexatone

♩ = 165,000168

66

Flexatone

♩ = 165,000168

67

70

73

76

79

82

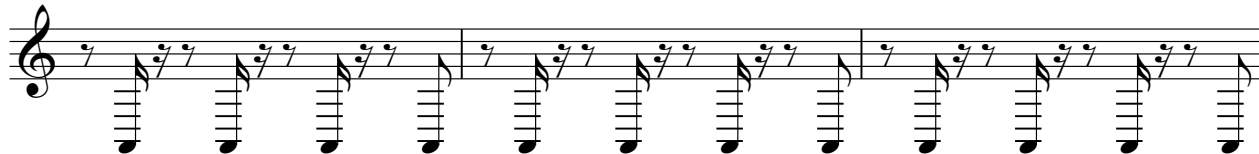

85

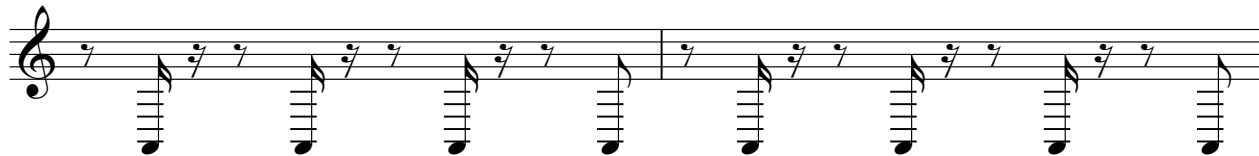

87

41

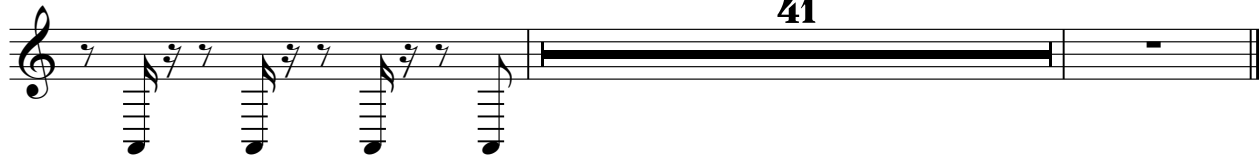

Electric Piano

♩ = 165,000168

21

26

32

2

39

45

51

56

32

92

98

104

110

116

122

126

Reverse Cymbals

♪ = 165,000168

32 **69**

103

25

Synth Strings

♩ = 165,000168

21

29

2

39

48

57

20

10

91

100

109

118

124

FX 5 (Brightness)

♩ = 165,000168

25

30

60

65

96

101

106

110

