

Dune - I Can't Stop Raving

♩ = 161,000351

DRUMS

MELODY

NYLON GTR

A.PIANO 3

ORGAN 1

SYN BASS 1

+SYN BASS3

SYN STR 1

CALLIOPE

CALLIOPE

♩ = 161,000351

ORGAN 1

SYN STR 1

CALLIOPE

DRUMS

MELODY

ORGAN 1

SYN STR 1

CALLIOPE

21

DRUMS MELODY ORGAN 1 SYN STR 1 CALLIOPE

24

DRUMS MELODY ORGAN 1 SYN STR 1 CALLIOPE

26

DRUMS MELODY ORGAN 1 SYN BASS 1 SYN STR 1 CALLIOPE

28

DRUMS

ORGAN 1

SYN BASS 1

SYN STR 1

CALLIOPE

31

DRUMS

ORGAN 1

SYN BASS 1

SYN STR 1

CALLIOPE

34

DRUMS

MELODY

A.PIANO 3

ORGAN 1

SYN BASS 1

SYN STR 1

CALLIOPE

37

DRUMS

MELODY

A.PIANO 3

ORGAN 1

SYN BASS 1

SYN STR 1

CALLIOPE

40

DRUMS

MELODY

A.PIANO 3

ORGAN 1

SYN BASS 1

SYN STR 1

CALLIOPE

43

DRUMS

MELODY

A.PIANO 3

ORGAN 1

SYN BASS 1

SYN STR 1

CALLIOPE

46

DRUMS

MELODY

A.PIANO 3

ORGAN 1

SYN BASS 1

SYN STR 1

CALLIOPE

49

DRUMS

MELODY

A.PIANO 3

ORGAN 1

SYN BASS 1

+SYN BASS3

SYN STR 1

CALLIOPE

52

DRUMS

MELODY

+SYN BASS3

55

DRUMS

MELODY

+SYN BASS3

58

DRUMS

MELODY

A.PIANO 3

+SYN BASS3

SYN STR 1

61

MELODY

A.PIANO 3

+SYN BASS3

SYN STR 1

64

MELODY

A.PIANO 3

+SYN BASS3

SYN STR 1

67

DRUMS

MELODY

A.PIANO 3

+SYN BASS3

SYN STR 1

70

DRUMS

MELODY

A.PIANO 3

+SYN BASS3

SYN STR 1

73

DRUMS

MELODY

A.PIANO 3

+SYN BASS3

SYN STR 1

75

DRUMS

MELODY

A.PIANO 3

SYN BASS 1

+SYN BASS3

SYN STR 1

78

DRUMS

MELODY

A.PIANO 3

SYN BASS 1

+SYN BASS3

SYN STR 1

81

DRUMS  
MELODY  
A.PIANO 3  
ORGAN 1  
SYN BASS 1  
+SYN BASS3  
SYN STR 1  
CALLIOPE

84

DRUMS  
MELODY  
A.PIANO 3  
ORGAN 1  
SYN BASS 1  
+SYN BASS3  
SYN STR 1  
CALLIOPE

87

DRUMS

MELODY

A.PIANO 3

ORGAN 1

SYN BASS 1

+SYN BASS3

SYN STR 1

CALLIOPE

90

DRUMS

MELODY

A.PIANO 3

ORGAN 1

SYN BASS 1

+SYN BASS3

SYN STR 1

CALLIOPE

93

DRUMS

MELODY

A.PIANO 3

ORGAN 1

SYN BASS 1

+SYN BASS3

SYN STR 1

CALLIOPE

96

DRUMS

MELODY

A.PIANO 3

ORGAN 1

SYN BASS 1

+SYN BASS3

SYN STR 1

CALLIOPE

99

DRUMS

MELODY

ORGAN 1

SYN STR 1

CALLIOPE

104

DRUMS

MELODY

A.PIANO 3

ORGAN 1

SYN BASS 1

SYN STR 1

CALLIOPE

108

DRUMS

MELODY

A.PIANO 3

SYN BASS 1

SYN STR 1

111

DRUMS

MELODY

A.PIANO 3

SYN BASS 1

SYN STR 1

113

DRUMS

MELODY

NYLON GTR

A.PIANO 3

ORGAN 1

SYN BASS 1

+SYN BASS3

SYN STR 1

CALLIOPE

116

DRUMS

MELODY

NYLON GTR

A.PIANO 3

ORGAN 1

SYN BASS 1

+SYN BASS3

SYN STR 1

CALLIOPE

119

DRUMS

MELODY

NYLON GTR

A.PIANO 3

ORGAN 1

SYN BASS 1

+SYN BASS3

SYN STR 1

CALLIOPE

# Dune - I Can't Stop Raving

## DRUMS

♩ = 161,000351

17

20

22

24

25

26

27

29

31

33

V.S.

55

A single staff of drum notation for measure 55. It features a continuous sequence of eighth notes, each marked with an 'x' above the notehead, indicating a cymbal or hi-hat sound. The notes are grouped in pairs across the measure.

57

A single staff of drum notation for measure 57. It begins with a sequence of eighth notes marked with 'x' above the noteheads. The measure concludes with a rest for 7 measures, indicated by a large '7' above the staff.

67

A single staff of drum notation for measure 67. It features a complex rhythmic pattern with eighth notes and rests, some marked with 'x' above the noteheads. The notes are grouped in pairs.

69

A single staff of drum notation for measure 69. It features a complex rhythmic pattern with eighth notes and rests, some marked with 'x' above the noteheads. The notes are grouped in pairs.

71

A single staff of drum notation for measure 71. It features a complex rhythmic pattern with eighth notes and rests, some marked with 'x' above the noteheads. The notes are grouped in pairs.

72

A single staff of drum notation for measure 72. It features a complex rhythmic pattern with eighth notes and rests, some marked with 'x' above the noteheads. The notes are grouped in pairs.

73

A single staff of drum notation for measure 73. It features a complex rhythmic pattern with eighth notes and rests, some marked with 'x' above the noteheads. The notes are grouped in pairs.

74

A single staff of drum notation for measure 74. It features a complex rhythmic pattern with eighth notes and rests, some marked with 'x' above the noteheads. The notes are grouped in pairs.

75

A single staff of drum notation for measure 75. It features a complex rhythmic pattern with eighth notes and rests, some marked with 'x' above the noteheads. The notes are grouped in pairs.

77

A single staff of drum notation for measure 77. It features a complex rhythmic pattern with eighth notes and rests, some marked with 'x' above the noteheads. The notes are grouped in pairs.

V.S.

100

107

109

111

112

113

115

117

119

121

V.S.

6

# DRUMS

124

Dune - I Can't Stop Raving

MELODY

♩ = 161,000351

16

21

26

8

40

48

54

59

64

69

74

V.S.

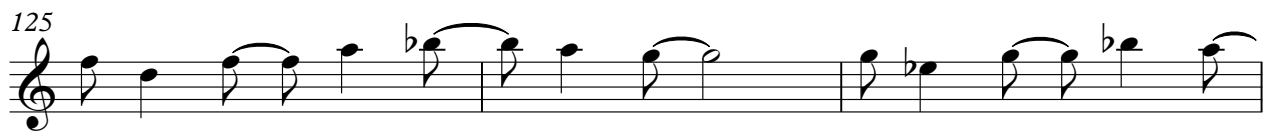

♩ = 161,000351

113

119

126

2

A.PIANO 3

Dune - I Can't Stop Raving

♩ = 161,000351

33

33

37

41

45

48

8

8

59

63

67

71

75

79

83

87

91

95

97

107

111

115

119

122

ORGAN 1

Dune - I Can't Stop Raving

♩ = 161,000351

9

13

17

21

25

29

33

37

41

45

V.S.

49 32

83

87

91

95

99

103

107 8

118

122

ORGAN 1

126

129

2

SYN BASS 1

Dune - I Can't Stop Raving

♩ = 161,000351

25

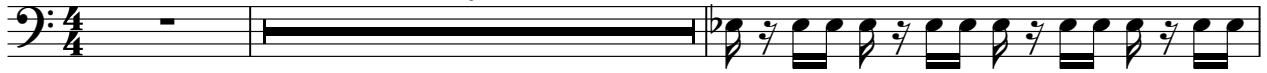

28

30

32

34

36

38

40

42

44

V.S.

90

92

94

96

98

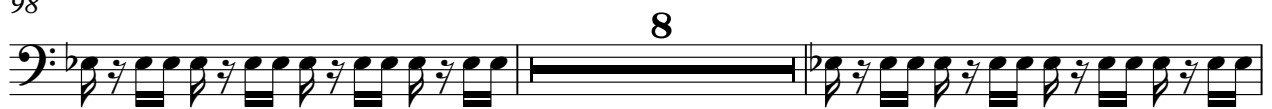

108

110

112

70

72

74

76

78

80

82

84

86

88

90

92

94

96

98

116

118

120

122

♩ = 161,000351

10

19

28

36

44

59

68

76

84

8

92

100

108

117

125

♩ = 161,000351

9

13

17

21

25

29

33

37

41

45

49 32

84

88

92

96

100

104 8

115

119

123

CALLIOPE

127

129

CALLIOPE

Dune - I Can't Stop Raving

♪ = 161,000351

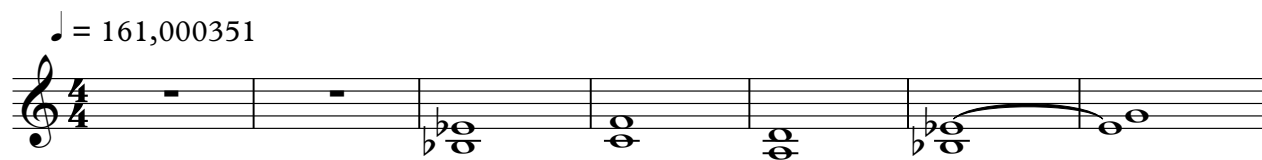

8

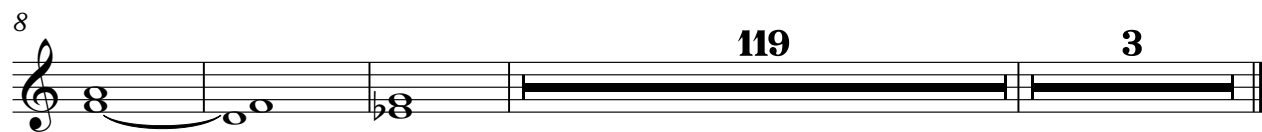

119

3