

Sean Paul - Temperature

0.0"
1.1.00
Temperature as performed by Sean Paul

♩ = 128,000000

Melody

Drums

Lead 2 (sawtooth)

Bass

Backup

Synth Voice

Lead 1 (square)

Low Backup

Pad 1 (new age)

♩ = 128,000000

5

Drums

Lead 2 (sawtooth)

Lead 1 (square)

8

Drums

Lead 2 (sawtooth)

Lead 1 (square)

10

Melody

Drums

Lead 2 (sawtooth)

Backup

Lead 1 (square)

Low Backup

13

Melody

Bass

Backup

Synth Voice

Lead 1 (square)

Low Backup

Pad 1 (new age)

16

Melody

Bass

Backup

Synth Voice

Lead 1 (square)

Low Backup

Pad 1 (new age)

19

Melody

Drums

Bass

Backup

Synth Voice

Lead 1 (square)

Pad 1 (new age)

21

Melody

Drums

Bass

Backup

Synth Voice

Lead 1 (square)

Pad 1 (new age)

23

Melody

Drums

Lead 2 (sawtooth)

Bass

Backup

Lead 1 (square)

25

Melody

Drums

Lead 2 (sawtooth)

Bass

Backup

Lead 1 (square)

Low Backup

27

Melody

Drums

Lead 2 (sawtooth)

Bass

Backup

Lead 1 (square)

Low Backup

29

Melody

Drums

Lead 2 (sawtooth)

Bass

Backup

Lead 1 (square)

Low Backup

31

Melody

Drums

Backup

Synth Voice

Lead 1 (square)

Low Backup

Pad 1 (new age)

34

Melody

Drums

Backup

Synth Voice

Lead 1 (square)

Low Backup

Pad 1 (new age)

36

Melody

Drums

Backup

Synth Voice

Lead 1 (square)

Pad 1 (new age)

38

Melody

Drums

Lead 2 (sawtooth)

Bass

Backup

Synth Voice

Lead 1 (square)

Pad 1 (new age)

40

Melody

Drums

Lead 2 (sawtooth)

Bass

Backup

Lead 1 (square)

42

Melody

Drums

Lead 2 (sawtooth)

Bass

Lead 1 (square)

Low Backup

44

Melody

Drums

Lead 2 (sawtooth)

Backup

Lead 1 (square)

Low Backup

46

Melody

Drums

Lead 2 (sawtooth)

Backup

Synth Voice

Lead 1 (square)

Low Backup

Pad 1 (new age)

48

Melody

Drums

Lead 2 (sawtooth)

Bass

Backup

Synth Voice

Lead 1 (square)

Low Backup

Pad 1 (new age)

50

Melody

Drums

Lead 2 (sawtooth)

Bass

Backup

Synth Voice

Lead 1 (square)

Low Backup

Pad 1 (new age)

52

Melody

Drums

Lead 2 (sawtooth)

Bass

Backup

Synth Voice

Lead 1 (square)

Pad 1 (new age)

54

Melody

Drums

Lead 2 (sawtooth)

Bass

Backup

Synth Voice

Lead 1 (square)

Pad 1 (new age)

56

Melody

Drums

Lead 2 (sawtooth)

Bass

Backup

Lead 1 (square)

58

Melody

Drums

Lead 2 (sawtooth)

Bass

Lead 1 (square)

Low Backup

60

Melody

Drums

Lead 2 (sawtooth)

Bass

Backup

Lead 1 (square)

Low Backup

62

Melody

Drums

Lead 2 (sawtooth)

Bass

Backup

Synth Voice

Lead 1 (square)

Low Backup

Pad 1 (new age)

64

Melody

Drums

Bass

Backup

Synth Voice

Lead 1 (square)

Low Backup

Pad 1 (new age)

67

Melody

Drums

Backup

Synth Voice

Lead 1 (square)

Pad 1 (new age)

69

Melody

Drums

Backup

Synth Voice

Lead 1 (square)

Pad 1 (new age)

71

Melody

Drums

Lead 2 (sawtooth)

Bass

Backup

Lead 1 (square)

73

Melody

Drums

Lead 2 (sawtooth)

Bass

Backup

Lead 1 (square)

Low Backup

75

Melody

Drums

Lead 2 (sawtooth)

Backup

Lead 1 (square)

Low Backup

77

Melody

Drums

Lead 2 (sawtooth)

Backup

Lead 1 (square)

Low Backup

79

Melody

Bass

Backup

Synth Voice

Lead 1 (square)

Low Backup

Pad 1 (new age)

82

Melody

Drums

Lead 2 (sawtooth)

Bass

Backup

Synth Voice

Lead 1 (square)

Low Backup

Pad 1 (new age)

3

84

Melody

Drums

Lead 2 (sawtooth)

Bass

Backup

Synth Voice

Lead 1 (square)

Pad 1 (new age)

86

Melody

Drums

Lead 2 (sawtooth)

Bass

Backup

Synth Voice

Lead 1 (square)

Pad 1 (new age)

88

Melody

Drums

Lead 2 (sawtooth)

Bass

Backup

Lead 1 (square)

90

Melody

Drums

Lead 2 (sawtooth)

Bass

Lead 1 (square)

Low Backup

92

Melody

Drums

Lead 2 (sawtooth)

Bass

Backup

Lead 1 (square)

Low Backup

94

Melody

Drums

Lead 2 (sawtooth)

Bass

Backup

Synth Voice

Lead 1 (square)

Low Backup

Pad 1 (new age)

97

Melody

Drums

Backup

Synth Voice

Lead 1 (square)

Low Backup

Pad 1 (new age)

99

Melody

Drums

Synth Voice

Lead 1 (square)

Pad 1 (new age)

102

Melody

Drums

Lead 2 (sawtooth)

Synth Voice

Lead 1 (square)

Pad 1 (new age)

Detailed description of the musical score for measures 102-103: The score is in 4/4 time and features a variety of synthesizer sounds. The Melody staff uses a treble clef and contains sparse notes, including a quarter note with a sharp sign in the second measure. The Drums staff uses a double bar line clef and shows a consistent rhythmic pattern of eighth notes. Lead 2 (sawtooth) is a high-frequency sawtooth wave that is active in the second measure. Synth Voice consists of a series of chords in the second measure. Lead 1 (square) is a square wave with a rhythmic pattern of eighth notes. Pad 1 (new age) provides a harmonic background with sustained notes.

104

Melody

Drums

Lead 2 (sawtooth)

Synth Voice

Lead 1 (square)

Pad 1 (new age)

Detailed description of the musical score for measures 104-105: This section continues the musical arrangement. The Melody staff has a quarter note with a sharp sign in the second measure. The Drums staff maintains the same eighth-note pattern. Lead 2 (sawtooth) remains active. Synth Voice features a sequence of chords, including one with a sharp sign in the second measure. Lead 1 (square) continues its rhythmic pattern. Pad 1 (new age) provides a steady harmonic accompaniment.

106

Drums

Lead 2 (sawtooth)

Synth Voice

Lead 1 (square)

Pad 1 (new age)

108

Drums

Lead 2 (sawtooth)

Synth Voice

Lead 1 (square)

Pad 1 (new age)

110

Drums

Lead 2 (sawtooth)

Bass

Synth Voice

Lead 1 (square)

Pad 1 (new age)

112

Drums

Bass

Synth Voice

Lead 1 (square)

Pad 1 (new age)

Sean Paul - Temperature

Melody

♩ = 128,000000

9

13

17

20

23

26

29

33

36

39

V.S.

41

44

48

51

54

57

60

64

67

70

73

76

80

83

86

89

92

96

100

104

Drums

Sean Paul - Temperature

♩ = 128,000000

7

9

19

22

24

26

28

30

35

V.S.

Drums

38

40

42

44

46

51

53

55

57

59

Drums

61

64

68

71

73

75

77

Drums

107

109

111

Sean Paul - Temperature

Lead 2 (sawtooth)

♩ = 128,000000

2

6

10

25

29

40

44

48

52

56

V.S.

Lead 2 (sawtooth)

Sean Paul - Temperature

Bass

♩ = 128,000000

14

19

25

31

8

43

6

54

2

61

2

4

71

4

80

84

2

2

2

Bass

91

16

111

Sean Paul - Temperature

Backup

♩ = 128,000000

11

16

22

29

35

41

48

54

61

64

2

Backup

68

74

81

87

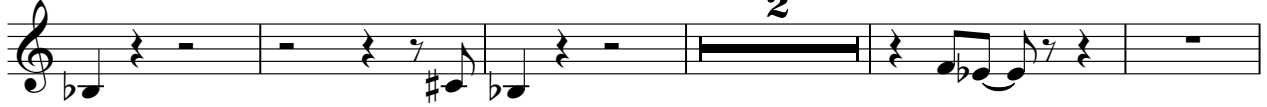

94

97

Synth Voice

Sean Paul - Temperature

♩ = 128,000000

14

19

31

37

49

55

67

79

84

95

101

107

111

Sean Paul - Temperature

Lead 1 (square)

♩ = 128,000000

2

5

8

11

14

17

20

23

25

28

V.S.

58

61

64

67

70

73

76

79

82

85

V.S.

Lead 1 (square)

88

91

94

97

100

103

106

109

112

Low Backup

Sean Paul - Temperature

♩ = 128,000000

9

13

17

27

31

34

44

48

Low Backup

58

62

65

75

79

82

92

96

98

Pad 1 (new age)

Sean Paul - Temperature

♩ = 128,000000

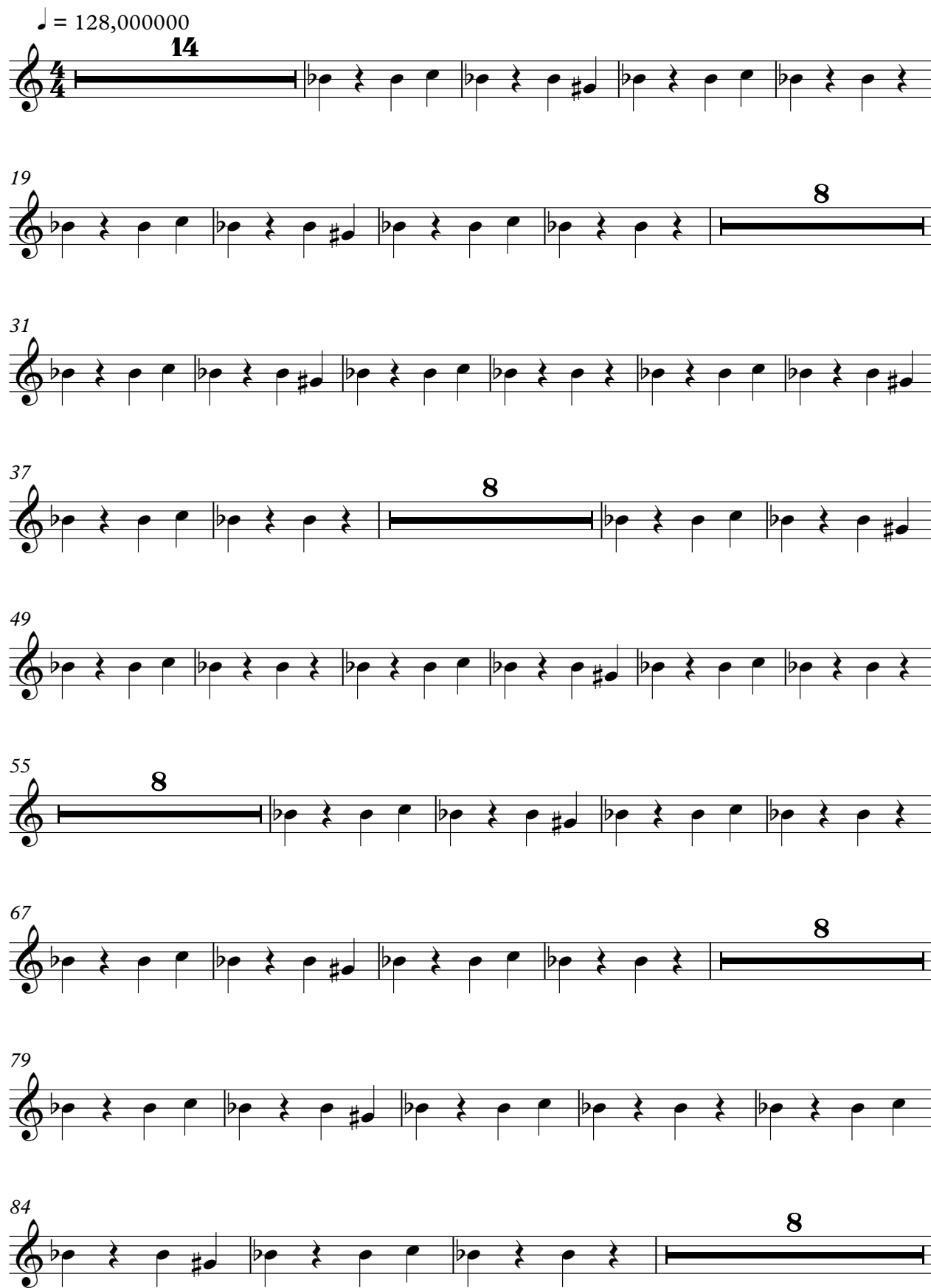

14

19

8

31

37

8

49

55

8

67

8

79

84

8

2

Pad 1 (new age)

95

101

107

111

