

# Dune - Rainbow

♩ = 194,000214

(C) 1997

Tracked by

Flexatone

Rainbow to the stars

Tape Sampler Keyboard [Strings]

Dune

lucas@ibwpan.gda.pl

Solo

(C) 1997

Dune

6

(C) 1997

Dune

8

(C) 1997

Dune

10

(C) 1997

Dune

12

(C) 1997

Dune

14

(C) 1997

Dune

(C) 1997

Flex.

Rainbow to the stars

Dune

(C) 1997

Flex.

Rainbow to the stars

Dune

(C) 1997

Flex.

Rainbow to the stars

Dune

(C) 1997

Rainbow to the stars

Dune

22

(C) 1997

Rainbow to the stars

Dune

24

(C) 1997

Rainbow to the stars

Dune

26

(C) 1997

28

Flex.

Rainbow to the stars

Dune

(C) 1997

30

Flex.

Rainbow to the stars

Dune

32

(C) 1997

Tracked by

Flex.

Rainbow to the stars

Dune

Solo

34

(C) 1997

Tracked by

Rainbow to the stars

Tape Smp. Str

Dune

Solo

37

(C) 1997

Tracked by

Rainbow to the stars

Tape Smp. Str

Dune

Solo

39

(C) 1997

Tape Smp. Str

Dune

Solo

41

(C) 1997

Tracked by

Rainbow to the stars

Tape Smp. Str

Dune

Solo

42

(C) 1997

Tracked by

Rainbow to the stars

Dune

Solo

44

(C) 1997

Tracked by

Rainbow to the stars

Tape Smp. Str

Dune

Solo

46

(C) 1997

Tracked by

Rainbow to the stars

Tape Smp. Str

Dune

Solo

48

(C) 1997

Flex.

Rainbow to the stars

Dune

lucas@ibwpan.gda.pl

Solo

50

(C) 1997

Flex.

Rainbow to the stars

Dune

lucas@ibwpan.gda.pl

52

(C) 1997

Flex.

Rainbow to the stars

Dune

lucas@ibwpan.gda.pl

54

(C) 1997

Flex.

Rainbow to the stars

Dune

lucas@ibwpan.gda.pl

56

(C) 1997

Flex.

Rainbow to the stars

Dune

lucas@ibwpan.gda.pl

58

(C) 1997

Flex.

Rainbow to the stars

Dune

lucas@ibwpan.gda.pl

60

(C) 1997

Flex.

Rainbow to the stars

Dune

lucas@ibwpan.gda.pl

62

(C) 1997

Flex.

Rainbow to the stars

Dune

lucas@ibwpan.gda.pl

(C) 1997

Flex.

Rainbow to the stars

Dune

lucas@ibwpan.gda.pl

Solo

(C) 1997

Dune

Solo

(C) 1997

Dune

Solo

(C) 1997

70

Dune

Solo

(C) 1997

71

Dune

Solo

(C) 1997

72

Dune

Solo

(C) 1997

74

Dune

Solo

76

(C) 1997

Dune

Solo

78

(C) 1997

Dune

Solo

80

(C) 1997

Flex.

Rainbow to the stars

Dune

Solo

82

(C) 1997

Flex.

Rainbow to the stars

Dune

Solo

84

(C) 1997

Flex.

Rainbow to the stars

Dune

Solo

86

(C) 1997

Flex.

Rainbow to the stars

Dune

Solo

88

(C) 1997

Flex.

Rainbow to the stars

Dune

Solo

(C) 1997

Rainbow to the stars

90

Flex.

Dune

Solo

(C) 1997

Rainbow to the stars

92

Flex.

Dune

Solo

94

(C) 1997

Flex.

Rainbow to the stars

Dune

Solo

96

(C) 1997

Tracked by

Flex.

Rainbow to the stars

Dune

Solo

98

(C) 1997

Tracked by

Flex.

Rainbow to the stars

Tape Smp. Str

Solo

100

(C) 1997

Flex.

Rainbow to the stars

Tape Smp. Str

Solo

103

(C) 1997

Flex.

Rainbow to the stars

Tape Smp. Str

Solo

105

(C) 1997

Tracked by

Flex.

Rainbow to the stars

Tape Smp. Str

Solo

107

(C) 1997

Flex.

Rainbow to the stars

Tape Smp. Str

Solo

110

(C) 1997

Flex.

Rainbow to the stars

Tape Smp. Str

Solo

112

(C) 1997

Flex.

Rainbow to the stars

Tape Smp. Str

Dune

lucas@ibwpan.gda.pl

Solo

114

(C) 1997

Flex.

Rainbow to the stars

Dune

lucas@ibwpan.gda.pl

116

(C) 1997

Flex.

Rainbow to the stars

Dune

lucas@ibwpan.gda.pl

118

(C) 1997

Flex.

Rainbow to the stars

Dune

lucas@ibwpan.gda.pl

119

(C) 1997

Flex.

Rainbow to the stars

Dune

lucas@ibwpan.gda.pl

120

(C) 1997

Flex.

Rainbow to the stars

Dune

lucas@ibwpan.gda.pl

121

(C) 1997

Flex.

Rainbow to the stars

Dune

lucas@ibwpan.gda.pl

122

(C) 1997

Flex.

Rainbow to the stars

Dune

lucas@ibwpan.gda.pl

124

(C) 1997

Flex.

Rainbow to the stars

Dune

lucas@ibwpan.gda.pl

126

(C) 1997

Flex.

Rainbow to the stars

Dune

lucas@ibwpan.gda.pl

128

(C) 1997

Flex.

Rainbow to the stars

Dune

lucas@ibwpan.gda.pl

130

(C) 1997

Flex.

Dune

133

(C) 1997

Flex.

Dune

135

(C) 1997

Flex.

Dune

137

(C) 1997

Flex.

Dune

139

(C) 1997

Flex.

Dune

141

(C) 1997

Flex.

Dune

143

(C) 1997

Flex.

Dune

145

(C) 1997

Flex.

Rainbow to the stars

Dune

147

(C) 1997

Flex.

Rainbow to the stars

Dune

149

(C) 1997

Flex.

Rainbow to the stars

Dune

151

(C) 1997

Flex.

Rainbow to the stars

Dune

152

(C) 1997

Flex.

Rainbow to the stars

Dune

154

(C) 1997

Flex.

Rainbow to the stars

Dune

156

(C) 1997

Flex.

Rainbow to the stars

Dune

158

(C) 1997

Flex.

Rainbow to the stars

Dune

160

(C) 1997

Flex.

Rainbow to the stars

Dune

161

(C) 1997

Tracked by

Flex.

Rainbow to the stars

Solo

Dune - Rainbow

(C) 1997

♩ = 194,000214

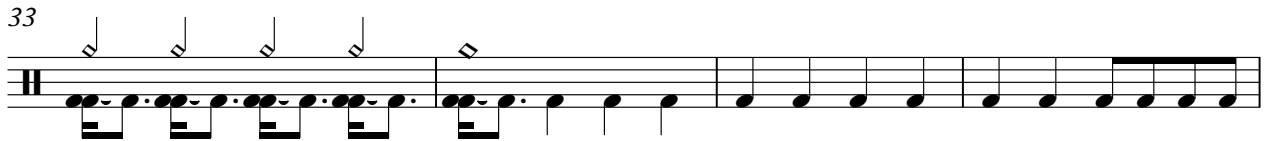
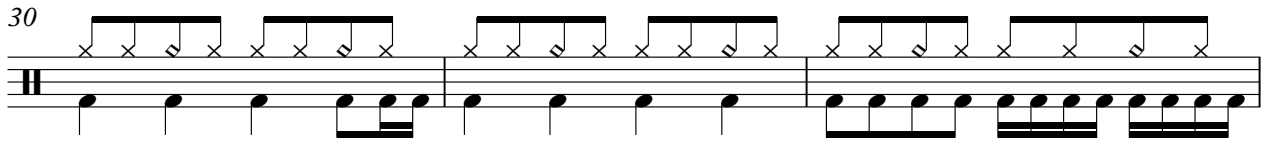
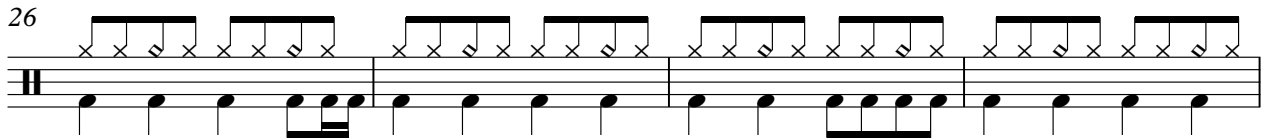
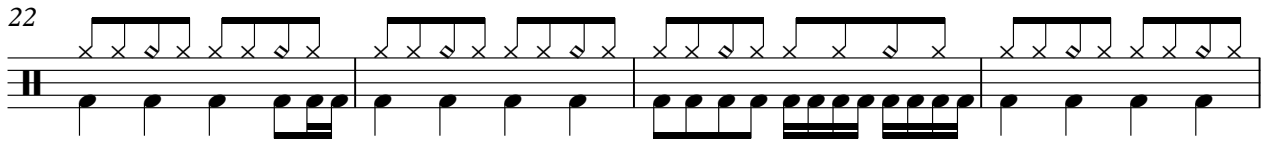
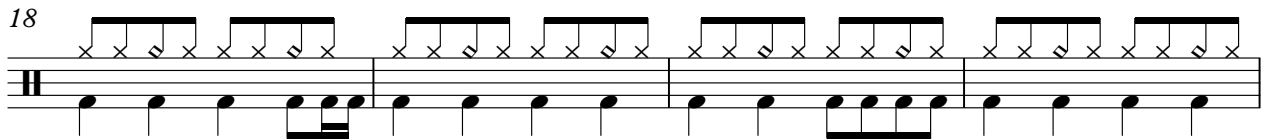
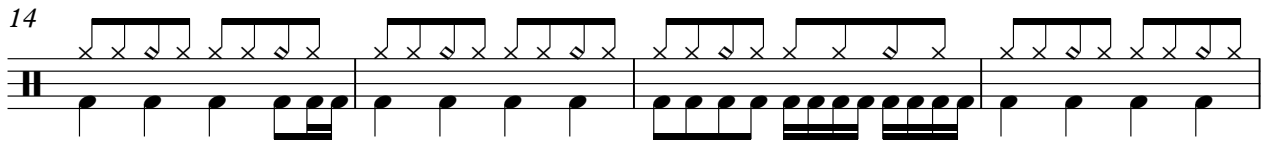
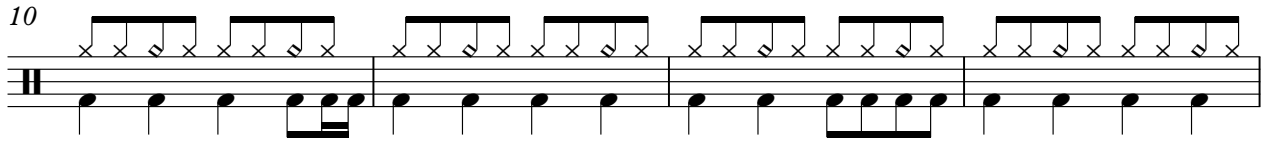
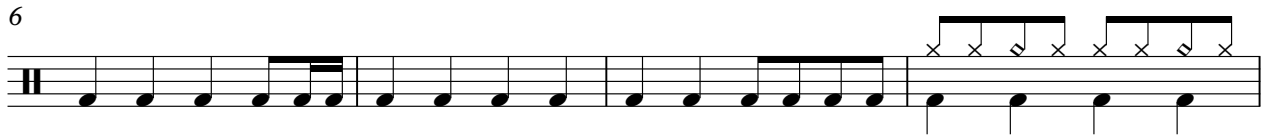

V.S.

42

48

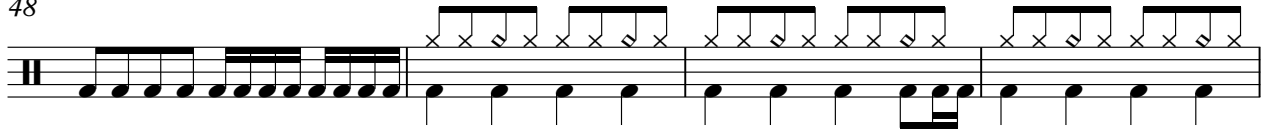

52

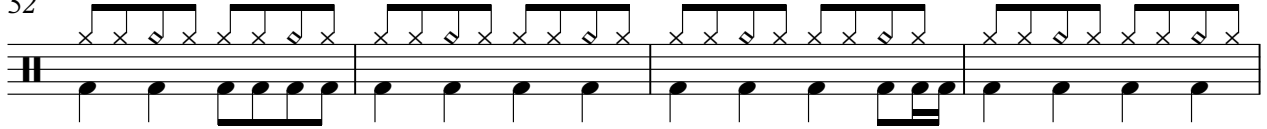

56

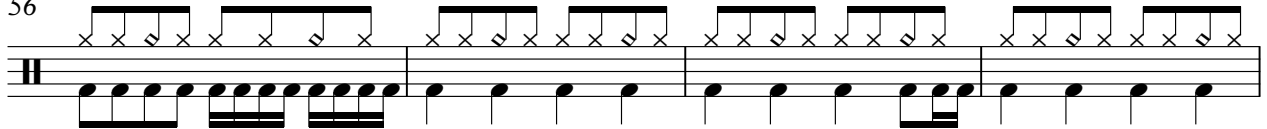

60

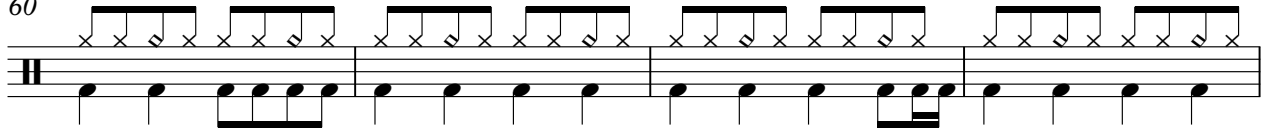

64

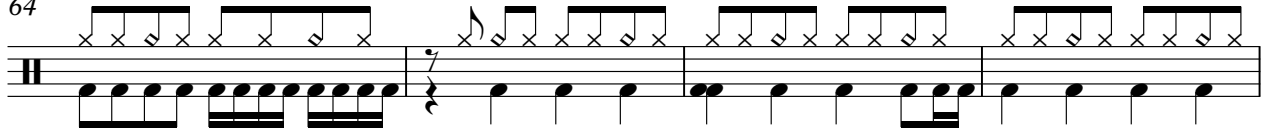

68

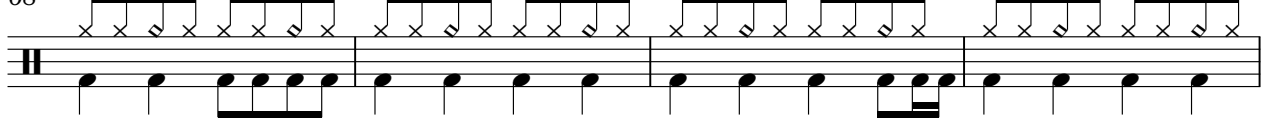

72

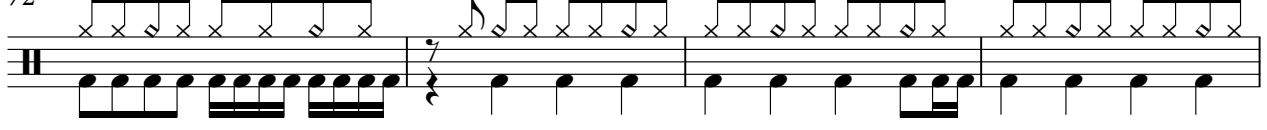

76

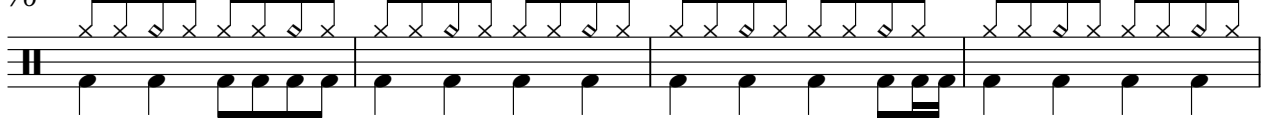

80

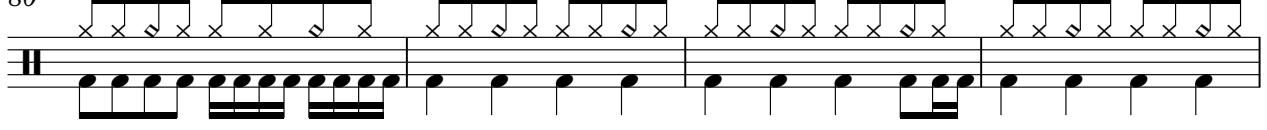

84

88

92

96

99

103

106

110

114

118

V.S.

122

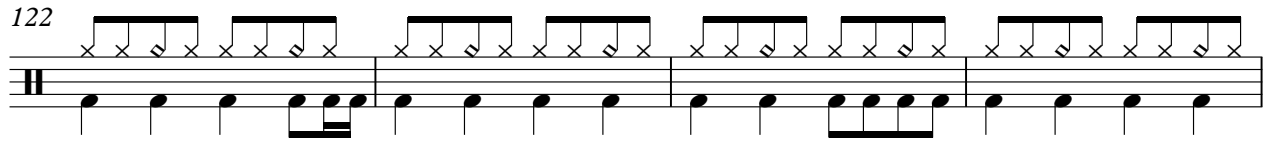

126

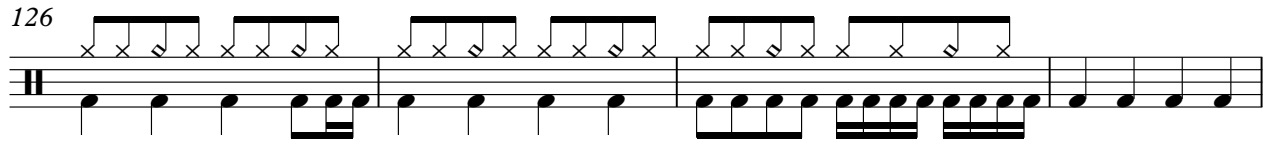

130

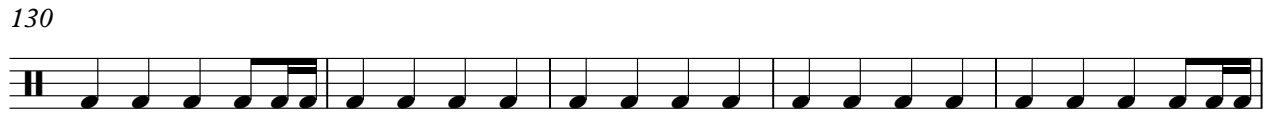

135

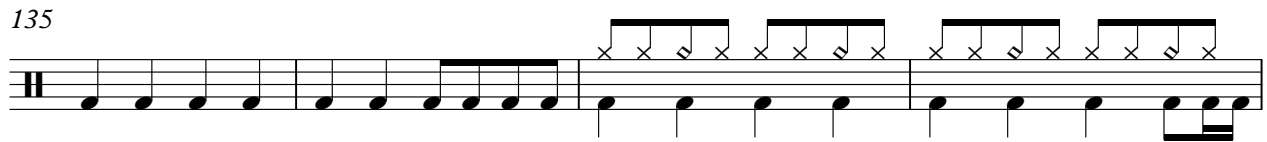

139

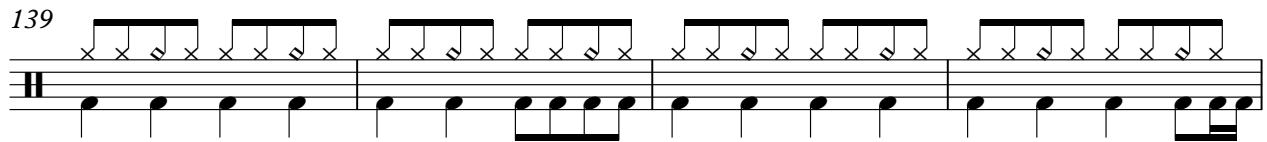

143

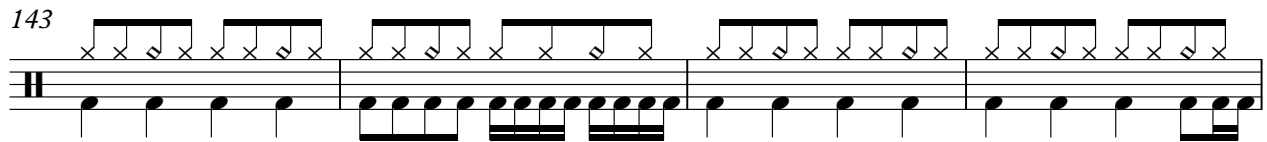

147

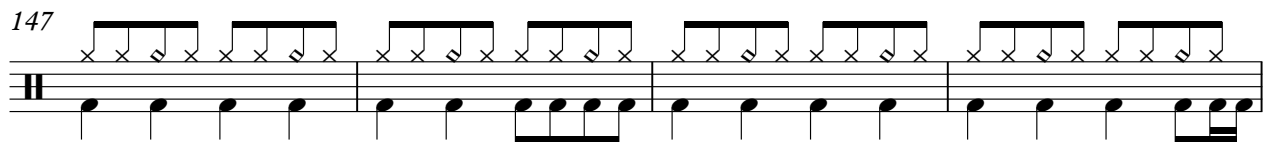

151

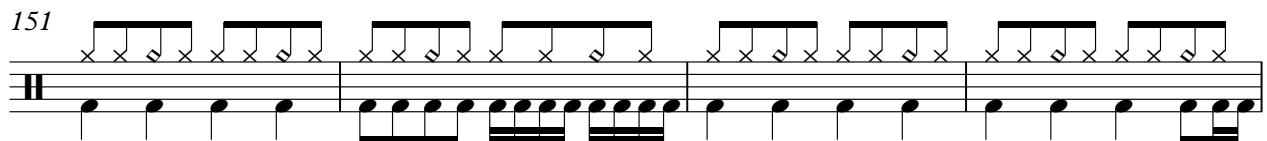

155

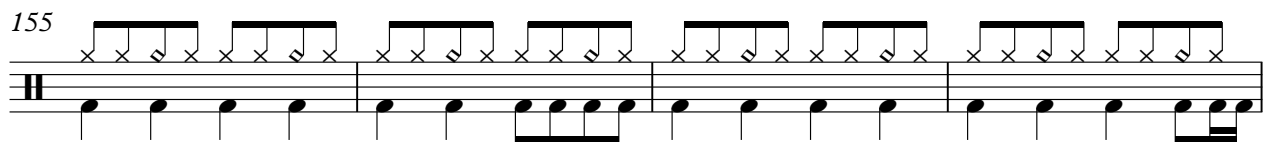

159

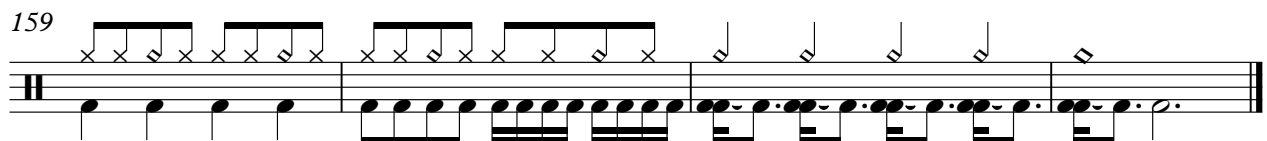

Tracked by

# Dune - Rainbow

♩ = 194,000214

32 2

37

2

42

2

47

50 6

105

54

161

161

♩ = 194,000214

**16**

20

24

27

31

50

54

57

61

64

**16**

**16**

**16**

117

119

121

123

126

129

133

137

141

145

V.S.

149

152

155

158

160

Rainbow to the stars

Dune - Rainbow

♩ = 194,000214

16

19

22

26

30

35

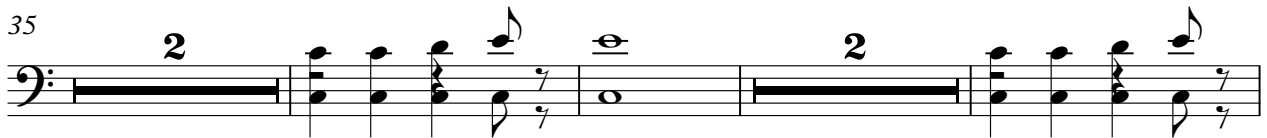

42

49

52

56

60

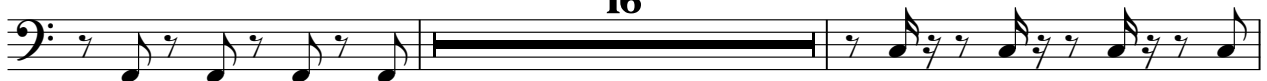

64

**16**

82

85

89

93

97

101

105

109

113

116

120

124

127

145

148

152

156

159

Dune - Rainbow  
Tape Sampler Keyboard [Strings]

♩ = 194,000214

**33**

37

42

**3**

**51**

99

**2**

105

**2**

111

**49**

# Dune - Rainbow

Dune

♩ = 194,000214

V.S.

67

69

71

73

75

77

79

82

86

89

V.S.

139

142

145

149

152

155

158

# Dune - Rainbow

♩ = 194,000214

48

53

59

65

48

117

123

127

34

# Dune - Rainbow

Solo

♩ = 194,000214

32

36

40

44

48

16

67

71

75

79

83

V.S.

87

91

95

99

103

107

111

113

48

