

# Dune - Who Wants To Live Forever

$\text{♩} = 77,000076$

Flute

Oboe

Clarinet in B $\flat$

Horn in F

Baroque Trumpet

Trombone

Timpani

$\text{♩} = 77,000076$

Percussion

Flexatone

Synth Strings

Contrabass

Contrabass

Solo

3

4

Flex.

Cb.

Cb.

Solo

7

Flex.

Cb.

Cb.

Solo

10

Flex.

Cb.

Cb.

Solo

13

Ob.  
Flex.  
Cb.  
Cb.  
Solo

15

Ob.  
Flex.  
Cb.  
Cb.  
Solo

17

Flex.

Cb.

Cb.

Solo

21

Fl.

Cl.

Flex.

Cb.

Cb.

Solo

24

Fl.

Cl.

Flex.

Cb.

Cb.

Solo

27

Fl.

Ob.

Cl.

Hn.

Flex.

Cb.

Cb.

Solo

30

Fl.

Ob.

Cl.

Hn.

Flex.

Cb.

Cb.

Solo

32

Fl.

Cl.

Hn.

Flex.

Cb.

Cb.

Solo

3

35

Cl.

Hn.

Cb.

Cb.

Solo

38

Cl.

Hn.

Syn. Str.

Cb.

Cb.

Solo

40

Ob.

Cl.

Syn. Str.

Cb.

42

Ob.  
Cl.  
Hn.  
Syn. Str.  
Cb.

44

Ob.  
Cl.  
Hn.  
Syn. Str.  
Cb.

46

Ob.

Cl.

Hn.

Flex.

Syn. Str.

Cb.

47

Fl.

Ob.

Cl.

Hn.

Flex.

Cb.

Cb.

Solo

48

Fl.

Ob.

Cl.

Hn.

Flex.

Cb.

Cb.

Solo

49

Fl.

Ob.

Cl.

Hn.

Flex.

Cb.

Cb.

Solo

50

Fl.

Ob.

Cl.

Hn.

Perc.

Flex.

Cb.

Cb.

Solo

52

Fl.

Hn.

Flex.

Cb.

Cb.

Solo

55

Fl.

Hn.

Timp.

Flex.

Cb.

Cb.

Solo

58

Fl.

Hn.

Bar. Tpt.

Tbn.

Timp.

Perc.

Flex.

Cb.

Cb.

Solo

6 6 6 6

6 6 6 6

60

Fl.

Hn.

Bar. Tpt.

Tbn.

Flex.

Cb.

Cb.

Solo

63

Fl.

Ob.

Cl.

Hn.

Bar. Tpt.

Tbn.

Timp.

Flex.

Cb.

Cb.

Solo

6

65

Fl.  
Ob.  
Cl.  
Hn.  
Bar. Tpt.  
Tbn.  
Flex.  
Cb.  
Cb.  
Solo

Detailed description of the musical score: The score is for measures 65 and 66. The Flute (Fl.) part starts with a melodic line in measure 65 and continues with a sustained note in measure 66. The Oboe (Ob.) and Clarinet (Cl.) parts play sustained notes in measure 65 and have a rhythmic pattern of eighth notes in measure 66. The Horn (Hn.) part has a melodic line in measure 65 and a sustained note in measure 66. The Baritone Trumpet (Bar. Tpt.) part has a rhythmic pattern of eighth notes in measure 65 and a sustained note in measure 66. The Trombone (Tbn.) part has a rhythmic pattern of eighth notes in measure 65 and a sustained note in measure 66. The Flexhorn (Flex.) part has a melodic line in measure 65 and is silent in measure 66. The Contrabass (Cb.) part has a rhythmic pattern of eighth notes in measure 65 and a sustained note in measure 66. The Solo part has a rhythmic pattern of eighth notes in measure 65 and a sustained note in measure 66.

67

Fl.  
Ob.  
Cl.  
Hn.  
Bar. Tpt.  
Tbn.  
Timp.  
Cb.  
Cb.  
Solo

69

Fl.

Ob.

Cl.

Hn.

Bar. Tpt.

Tbn.

Timp.

Flex.

Cb.

Cb.

Solo

71

Ob.

Cl.

Hn.

Flex.

Cb.

Cb.

Solo

73

Fl.

Ob.

Cl.

Hn.

Bar. Tpt.

Tbn.

Timp.

Perc.

Flex.

Syn. Str.

Cb.

Cb.

Solo

# Dune - Who Wants To Live Forever

Flute

♩ = 77,000076

20

24

29

34

13

50

55

61

66

70

4

Oboe

Dune - Who Wants To Live Forever

♩ = 77,000076

13

17

12

8

40

47

51

13

68

72

Horn in F

Dune - Who Wants To Live Forever

♩ = 77,000076

28

33

39

4

45

51

57

64

69

75

Baroque Trumpet

Dune - Who Wants To Live Forever

♩ = 77,000076

57

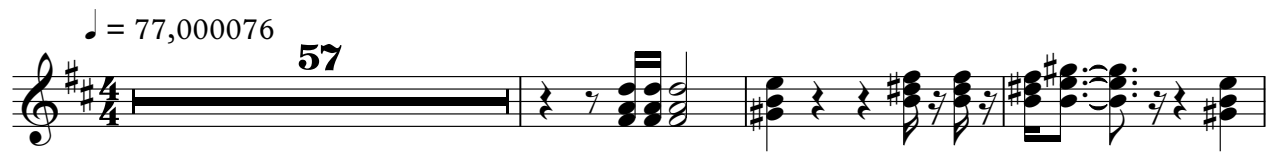

61

66

68

5

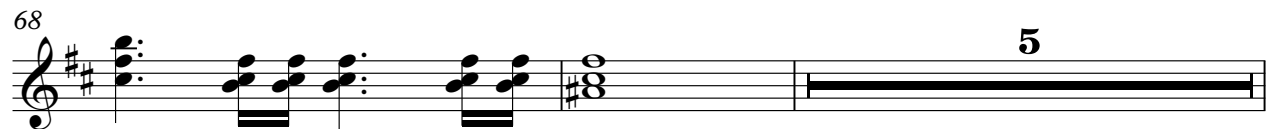

75

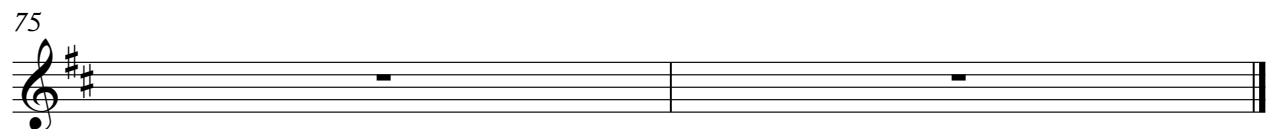

Trombone

Dune - Who Wants To Live Forever

♩ = 77,000076

57

61

66

75

Timpani

Dune - Who Wants To Live Forever

♩ = 77,000076

55

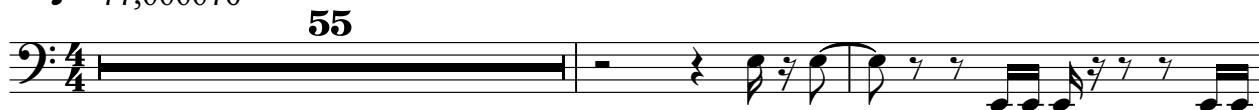

58

3

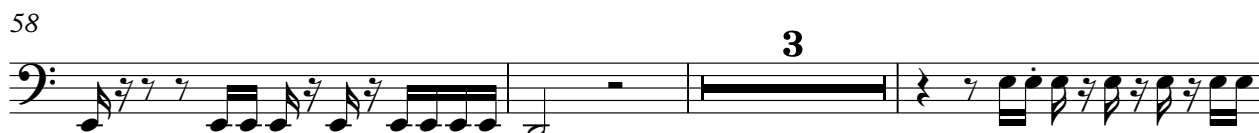

64

2

69

4

75

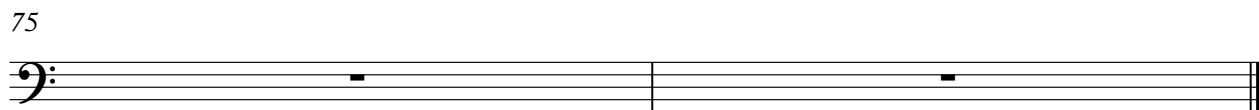

Percussion

Dune - Who Wants To Live Forever

♩ = 77,000076

**49** **7**

58 **15**

75

♩ = 77,000076

3

8

13

18

23

28

31

11

46

50

54

59

63

70

75

2

Contrabass

68

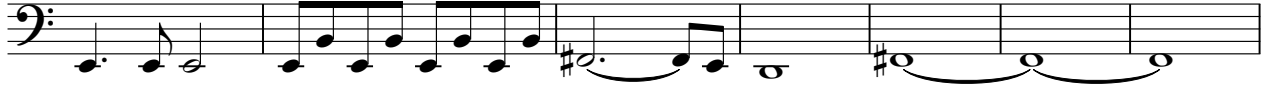

75

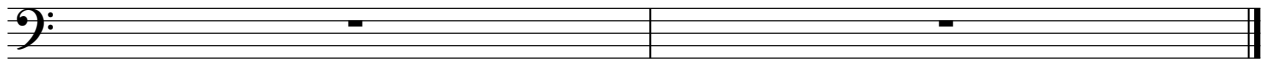

# Dune - Who Wants To Live Forever

Contrabass

♩ = 77,000076

5

10

14

17

22

27

30

33

37

V.S.

2  
40  
42  
44  
47  
48  
49  
50  
53  
58  
63

Contrabass

68

Contrabass

3

75

# Dune - Who Wants To Live Forever

Solo

♩ = 77,000076

4

9

15

20

25

30

35

8

2

Solo

47

52

57

63

68

72
