

Duran Duran - Downtown

♩ = 120,000000

Alto Saxophone

Baroque Trumpet

Percussion

Vibraphone

Jazz Guitar

Celesta

Synth Bass

♩ = 120,000000

Tape Sampler Keyboard [Strings]

4

Perc.

6

Perc.

S. Bass

8

Perc.

Vib.

J. Gtr.

S. Bass

Tape Smp. Str

10

Perc.

Vib.

J. Gtr.

S. Bass

Tape Smp. Str

12

Perc.

J. Gtr.

S. Bass

14

Perc. J. Gtr. Cel. S. Bass

16

Perc. J. Gtr. S. Bass

18

Perc. J. Gtr. Cel. S. Bass

20

Perc.

Vib.

J. Gtr.

S. Bass

Tape Smp. Str

22

Perc.

Vib.

J. Gtr.

S. Bass

Tape Smp. Str

24

Perc.

J. Gtr.

S. Bass

26

Perc.

J. Gtr.

S. Bass

28

Alto Sax.

Perc.

Vib.

J. Gtr.

S. Bass

Tape Smp. Str

30

Alto Sax.

Perc.

Vib.

J. Gtr.

S. Bass

Tape Smp. Str

32

Alto Sax.

Perc.

Vib.

J. Gtr.

S. Bass

Tape Smp. Str

34

Alto Sax.

Perc.

Vib.

J. Gtr.

S. Bass

Tape Smp. Str

36

Alto Sax.

Perc.

J. Gtr.

S. Bass

Tape Smp. Str

37

Perc.

J. Gtr.

S. Bass

39

Perc.

J. Gtr.

S. Bass

41

Perc.

J. Gtr.

Cel.

S. Bass

43

Perc.

J. Gtr.

S. Bass

45

Perc. J. Gtr. Cel. S. Bass

47

Perc. Vib. J. Gtr. S. Bass Tape Smp. Str.

49

Perc.

Vib.

J. Gtr.

S. Bass

Tape Smp. Str

51

Perc.

J. Gtr.

S. Bass

53

Perc.

J. Gtr.

S. Bass

55

Alto Sax.

Perc.

Vib.

J. Gtr.

S. Bass

Tape Smp. Str

57

Alto Sax.

Perc.

Vib.

J. Gtr.

S. Bass

Tape Smp. Str

59

Alto Sax.

Perc.

Vib.

J. Gtr.

S. Bass

Tape Smp. Str

61

Alto Sax.

Perc.

Vib.

J. Gtr.

S. Bass

Tape Smp. Str

63

Alto Sax.

Perc.

J. Gtr.

S. Bass

Tape Smp. Str

64

Perc.

J. Gtr.

S. Bass

66

Perc.

68

Perc.

70

Bar. Tpt.

Perc.

Vib.

Tape Smp. Str

72

Bar. Tpt.

Perc.

Vib.

S. Bass

Tape Smp. Str

73

Bar. Tpt.

Perc.

Vib.

S. Bass

Tape Smp. Str

74

Bar. Tpt.

Perc.

Vib.

S. Bass

Tape Smp. Str

76

Bar. Tpt.

Perc.

Vib.

S. Bass

Tape Smp. Str

78

Bar. Tpt.

Perc.

Vib.

S. Bass

Tape Smp. Str

80

Perc.

Vib.

S. Bass

Tape Smp. Str

82

Perc.

Vib.

S. Bass

Tape Smp. Str

84

Perc.

S. Bass

86

Perc.

S. Bass

88

Alto Sax.

Perc.

Vib.

J. Gtr.

S. Bass

Tape Smp. Str

90

Alto Sax.

Perc.

Vib.

J. Gtr.

S. Bass

Tape Smp. Str

92

Alto Sax.

Perc.

Vib.

J. Gtr.

S. Bass

Tape Smp. Str

93

Alto Sax.

Perc.

Vib.

J. Gtr.

S. Bass

Tape Smp. Str

95

Alto Sax.

Perc.

Vib.

J. Gtr.

S. Bass

Tape Smp. Str

97

Perc.

J. Gtr.

S. Bass

99

Alto Sax.

Bar. Tpt.

Perc.

Vib.

S. Bass

Tape Smp. Str

Alto Saxophone

Duran Duran - Downtown

♩ = 120,000000

26

33

19

57

64

25

94

2 3

Baroque Trumpet

Duran Duran - Downtown

♩ = 120,000000

67

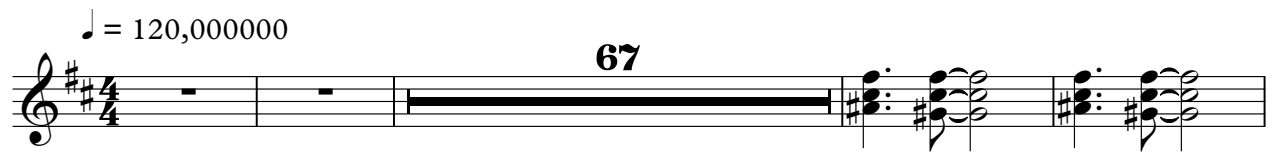

72

77

79

20

3

Duran Duran - Downtown

Percussion

♩ = 120,000000

V.S.

24

27

30

32

34

36

38

41

44

46

Percussion

48

51

54

56

58

60

62

64

66

68

V.S.

70

72

74

76

78

80

83

86

88

90

Percussion

92

94

96

98

Duran Duran - Downtown

Vibraphone

♩ = 120,000000

5

9

9

22

5

32

6

11

48

5

59

6

7

70

74

78

81

5

2

Vibraphone

89

94

♩ = 120,000000

5

10

13

16

19

22

25

28

31

34

V.S.

37

40

43

46

49

52

55

58

61

64

23

89

92

95

97

Celesta

Duran Duran - Downtown

♩ = 120,000000

11 3

This block contains the first system of musical notation for the Celesta part. It starts with a treble clef and a 4/4 time signature. The tempo is marked as ♩ = 120,000000. The first two measures are whole rests. The third measure is a whole note chord, indicated by a thick black bar and the number 11. The fourth measure contains a sequence of eighth notes: G4, A4, Bb4, A4, G4, with a whole rest following. The fifth measure is another whole note chord, indicated by a thick black bar and the number 3.

18

22

This block contains the second system of musical notation. It begins with measure 18, which contains a sequence of eighth notes: G4, A4, Bb4, A4, G4, followed by a whole rest. Measure 19 is a whole note chord, indicated by a thick black bar and the number 22. Measure 20 contains a sequence of eighth notes: G4, A4, Bb4, A4, G4, followed by a whole rest. Measure 21 is a whole note chord, indicated by a thick black bar and the number 22. Measure 22 contains a sequence of eighth notes: G4, A4, Bb4, A4, G4, followed by a whole rest.

42

3 57

This block contains the third system of musical notation. Measure 42 is a whole note chord, indicated by a thick black bar and the number 3. Measure 43 contains a sequence of eighth notes: G4, A4, Bb4, A4, G4, followed by a whole rest. Measure 44 is a whole note chord, indicated by a thick black bar and the number 57. The system ends with a double bar line.

Duran Duran - Downtown

Synth Bass

♩ = 120,000000

3

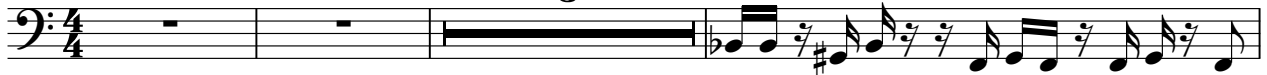

7

10

13

16

19

22

25

28

31

V.S.

34

37

40

43

46

49

52

55

58

61

64

72

75

78

81

84

87

90

93

96

V.S.

4

Synth Bass

98

Duran Duran - Downtown
Tape Sampler Keyboard [Strings]

♩ = 120,000000

5

9

9

22

5

5

33

10

10

50

5

5

60

6

Tape Sampler Keyboard [Strings]

70

75

80

92

96
