

Duran Duran - Girls On Film

♩ = 105,001572

MELODY

DRUMS

BASS

OVERDRIVE

CLAVINET

ELEC ORGAN

♩ = 105,001572

BRASS

A.PIANO

5

DRUMS

BASS

OVERDRIVE

CLAVINET

ELEC ORGAN

A.PIANO

7

DRUMS

BASS

OVERDRIVE

CLAVINET

ELEC ORGAN

A.PIANO

9

DRUMS

BASS

OVERDRIVE

CLAVINET

ELEC ORGAN

A.PIANO

11

MELODY
DRUMS
BASS
OVERDRIVE
CLAVINET
ELEC ORGAN
A.PIANO

13

MELODY
DRUMS
BASS
CLAVINET
ELEC ORGAN
A.PIANO

15

MELODY

DRUMS

BASS

CLAVINET

ELEC ORGAN

A.PIANO

17

MELODY

DRUMS

BASS

CLAVINET

ELEC ORGAN

A.PIANO

19

MELODY

DRUMS

BASS

CLAVINET

ELEC ORGAN

BRASS

A.PIANO

21

MELODY

DRUMS

BASS

CLAVINET

ELEC ORGAN

A.PIANO

24

MELODY

DRUMS

BASS

CLAVINET

ELEC ORGAN

BRASS

A.PIANO

26

MELODY

DRUMS

BASS

CLAVINET

ELEC ORGAN

A.PIANO

28

MELODY

DRUMS

BASS

CLAVINET

ELEC ORGAN

A.PIANO

30

MELODY

DRUMS

BASS

OVERDRIVE

CLAVINET

ELEC ORGAN

A.PIANO

32

MELODY

DRUMS

BASS

OVERDRIVE

CLAVINET

ELEC ORGAN

BRASS

A.PIANO

34

36

38

MUSICAL SCORE PARTS:

- ELEC ORGAN:** Treble and bass clefs, chords.

39

MELODY

DRUMS

BASS

OVERDRIVE

CLAVINET

ELEC ORGAN

BRASS

A.PIANO

40

DRUMS

BASS

OVERDRIVE

CLAVINET

ELEC ORGAN

BRASS

A.PIANO

42

DRUMS

BASS

CLAVINET

ELEC ORGAN

BRASS

A.PIANO

44

MELODY
DRUMS
BASS
CLAVINET
ELEC ORGAN
BRASS
A.PIANO

46

MELODY
DRUMS
BASS
CLAVINET
ELEC ORGAN
BRASS
A.PIANO

48

MELODY
DRUMS
BASS
CLAVINET
ELEC ORGAN
BRASS
A.PIANO

50

MELODY
DRUMS
BASS
CLAVINET
ELEC ORGAN
A.PIANO

52

MELODY

DRUMS

BASS

OVERDRIVE

CLAVINET

ELEC ORGAN

BRASS

A.PIANO

54

DRUMS

BASS

OVERDRIVE

CLAVINET

ELEC ORGAN

BRASS

A.PIANO

56

DRUMS

BASS

OVERDRIVE

CLAVINET

ELEC ORGAN

A.PIANO

58

DRUMS

BASS

OVERDRIVE

CLAVINET

ELEC ORGAN

A.PIANO

60

DRUMS

BASS

OVERDRIVE

CLAVINET

ELEC ORGAN

A.PIANO

62

DRUMS

BASS

OVERDRIVE

CLAVINET

ELEC ORGAN

BRASS

A.PIANO

64

MELODY
DRUMS
BASS
OVERDRIVE
CLAVINET
ELEC ORGAN
BRASS
A.PIANO

66

MELODY
DRUMS
BASS
OVERDRIVE
CLAVINET
ELEC ORGAN
BRASS
A.PIANO

67

MELODY

DRUMS

BASS

OVERDRIVE

CLAVINET

ELEC ORGAN

BRASS

A.PIANO

68

MELODY

DRUMS

BASS

OVERDRIVE

CLAVINET

ELEC ORGAN

BRASS

A.PIANO

70

MELODY

DRUMS

BASS

OVERDRIVE

CLAVINET

ELEC ORGAN

BRASS

A.PIANO

72

MELODY

DRUMS

BASS

OVERDRIVE

CLAVINET

ELEC ORGAN

BRASS

A.PIANO

Detailed description of the musical score: The score is for page 22, starting at measure 72. It consists of eight staves. The MELODY staff (treble clef) has a key signature of one sharp (F#) and a 4/4 time signature. The DRUMS staff uses a standard drum notation with a snare drum (S), bass drum (D), and cymbal (C). The BASS staff (treble clef) plays a steady eighth-note bass line. The OVERDRIVE staff (treble clef) plays a simple harmonic line. The CLAVINET staff (bass clef) plays a rhythmic eighth-note pattern. The ELEC ORGAN staff (grand staff) features a complex melodic line with triplets and sextuplets. The BRASS staff (treble clef) is mostly empty. The A.PIANO staff (treble clef) plays a complex melodic line with triplets and sextuplets.

73

MELODY

DRUMS

BASS

OVERDRIVE

CLAVINET

ELEC ORGAN

BRASS

A.PIANO

75

MELODY

DRUMS

BASS

CLAVINET

ELEC ORGAN

A.PIANO

77

MELODY

DRUMS

BASS

CLAVINET

ELEC ORGAN

BRASS

A.PIANO

79

MELODY

DRUMS

BASS

CLAVINET

ELEC ORGAN

BRASS

A.PIANO

81

MELODY
DRUMS
BASS
CLAVINET
ELEC ORGAN
BRASS
A.PIANO

83

MELODY
DRUMS
BASS
OVERDRIVE
CLAVINET
ELEC ORGAN
BRASS
A.PIANO

85

MELODY

DRUMS

BASS

OVERDRIVE

CLAVINET

ELEC ORGAN

BRASS

A.PIANO

88

DRUMS

97

DRUMS

106

DRUMS

115

DRUMS

121

DRUMS

Duran Duran - Girls On Film

MELODY

♩ = 105,001572

9

13

16

20

24

28

32

35

37

4

44

47

50

54

66

69

72

76

79

83

MELODY

86

39

Duran Duran - Girls On Film

DRUMS

♩ = 105,001572

3

5

9

13

17

21

25

29

33

37

V.S.

DRUMS

41

45

49

53

57

61

65

68

72

75

DRUMS

79

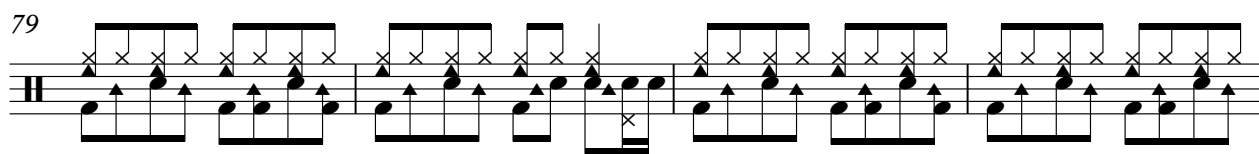

83

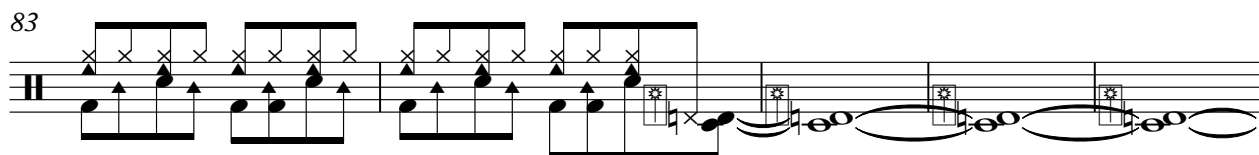

88

96

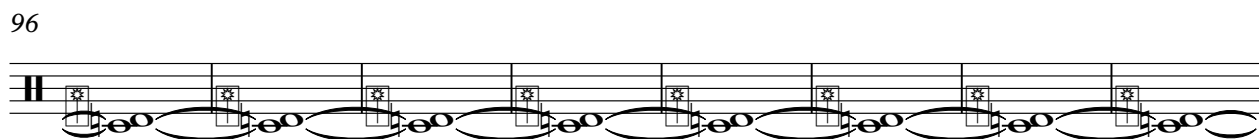

104

112

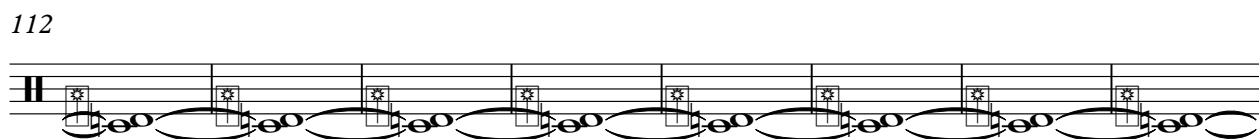

120

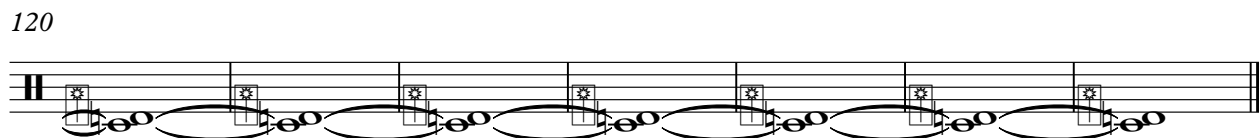

Duran Duran - Girls On Film

BASS

♩ = 105,001572

6
10
14
18
22
26
31
35
39

V.S.

80

83

86

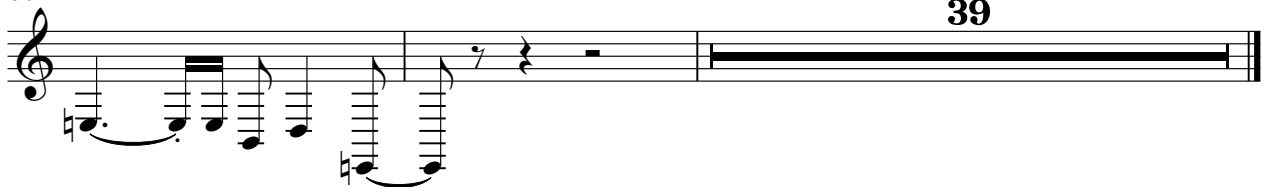

39

OVERDRIVE

Duran Duran - Girls On Film

♩ = 105,001572

4

9

19

31

36

39

12

54

58

3

61

64

67

V.S.

2

OVERDRIVE

70

74

86

CLAVINET

Duran Duran - Girls On Film

♩ = 105,001572

5

8

11

14

16

18

21

V.S.

23

25

27

30

33

36

39

42

45

48

51

54

57

60

63

66

69

72

75

78

V.S.

81

84

86

39

ELEC ORGAN

Duran Duran - Girls On Film

♩ = 105,001572

V.S.

27

31

36

40

44

48

52

56

60

65

71

73

77

81

86

Duran Duran - Girls On Film

BRASS

♩ = 105,001572

18

3

25

6

35

41

2

47

3

2

55

7

67

73

2

80

2

86

40

Duran Duran - Girls On Film

A.PIANO

♩ = 105,001572

7
11
14
17
20
24
27
30
32

V.S.

A.PIANO

A.PIANO :

3

V.S.

A.PIANO

74

77

80

82

85
