

Duran Duran - Hungry Like The Wolf

♩ = 134,000061

Drums

OD Guitar

Bass

Slap Bass

Synth

Vocal

Charang

♩ = 134,000061

Synth

4

Drums

OD Guitar

Bass

Synth

Vocal

19

Drums

Hi Hat

OD Guitar

Bass

Synth Drum

Synth

Vocal

Charang

Synth

22

Drums

Hi Hat

OD Guitar

Bass

Slap Bass

Synth

Vocal

Charang

Synth

25

28

31

Drums

Hi Hat

OD Guitar

Bass

Slap Bass

Synth Drum

Synth

Vocal

Charang

Synth

34

Drums

Hi Hat

OD Guitar

Bass

Slap Bass

Synth

Vocal

Charang

Synth

37

Drums

Hi Hat

OD Guitar

Bass

Synth Drum

Synth

Vocal

Charang

Synth

41

Drums

OD Guitar

Bass

Synth

Vocal

Synth

44

Drums

OD Guitar

Bass

Synth Drum

Synth

Vocal

Synth

47

Drums

OD Guitar

Bass

Synth Drum

Synth

Vocal

Synth

50

Drums
Hi Hat
OD Guitar
Bass
Synth
Vocal
Synth

53

Drums
Hi Hat
OD Guitar
Bass
Synth Drum
Synth
Vocal
Charang
Synth

56

Drums
Hi Hat
OD Guitar
Bass
Slap Bass
Synth
Vocal
Charang
Synth

59

Drums
Hi Hat
OD Guitar
Bass
Slap Bass
Synth
Vocal
Charang
Synth

62

Drums
Hi Hat
OD Guitar
Bass
Synth Drum
Synth
Vocal
Charang
Synth

65

Drums
Hi Hat
OD Guitar
Bass
Slap Bass
Synth Drum
Synth
Vocal
Charang
Synth

68

Drums

Hi Hat

OD Guitar

Bass

Slap Bass

Synth

Vocal

Charang

Synth

72

Drums

Bass

Synth Drum

Charang

76

Drums

Bass

Synth Drum

80

Drums
Hi Hat
Bass
Slap Bass
Synth Drum
Synth
Vocal
Charang
Synth

83

Drums
Hi Hat
OD Guitar
Bass
Slap Bass
Synth Drum
Synth
Vocal
Charang
Synth

86

Drums

Hi Hat

OD Guitar

Bass

Slap Bass

Synth Drum

Synth

Vocal

Charang

Synth

89

Drums

Hi Hat

OD Guitar

Bass

Synth

Vocal

Charang

Synth

92

Drums
Hi Hat
OD Guitar
Bass
Synth Drum
Synth
Vocal
Charang
Synth

95

Drums
Hi Hat
OD Guitar
Bass
Slap Bass
Synth
Vocal
Charang
Synth

98

101

104

106

Drums
Hi Hat
Bass
Synth Drum
Synth
Charang
Synth

108

Drums
Hi Hat
OD Guitar
Bass
Synth Drum
Synth
Charang
Synth

111

Drums
Hi Hat
OD Guitar
Bass
Synth
Charang
Synth

113

Bass
Synth
Synth

Drums

Duran Duran - Hungry Like The Wolf

♩ = 134,000061

4

9

13

16

19

23

27

31

34

V.S.

37

41

44

48

52

57

60

64

67

72

76

80

83

88

91

95

98

102

106

109

V.S.

Hi Hat

Duran Duran - Hungry Like The Wolf

♩ = 134,000061

8

2

3

17

3

24

27

31

34

36

13

2

Hi Hat

51

3

3 3 3

57

60

64

67

71

10

83

87

3 3

90

94

3 3

Hi Hat

97

100

104

107

110

Duran Duran - Hungry Like The Wolf

OD Guitar

♩ = 134,000061

4

7

11

14

17

21

27

34

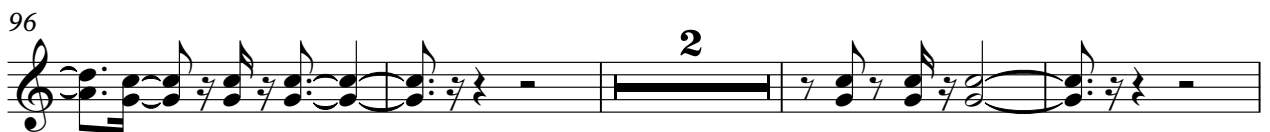

102

108

Duran Duran - Hungry Like The Wolf

Bass

♩ = 134,000061

5

9

13

17

20

23

26

29

32

V.S.

35

40

43

46

49

52

56

59

62

65

68

7

72

3

76

7

81

7

83

7

86

7

89

7

91

7

93

7

96

3

V.S.

99

102

105

107

110

112

Duran Duran - Hungry Like The Wolf

Slap Bass

♩ = 134,000061

21

26

31

2

36

20

2

60

5

68

11

82

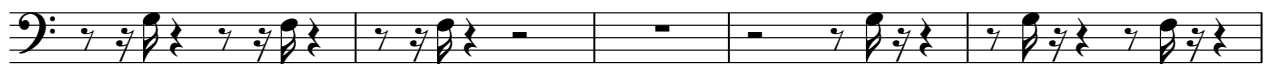

87

9

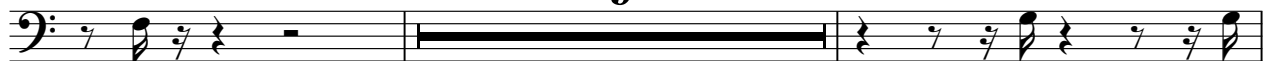

98

2

14

Duran Duran - Hungry Like The Wolf

Synth Drum

♩ = 134,000061

12 3 7

21 3 3

29 3 4

38 7

47 3 6 3 7

62 2

68 4

76 6 3

80 6 6 3

85 3 3

2

Synth Drum

92

7 2

103

3 3 3 2

107

6 7

Duran Duran - Hungry Like The Wolf

Synth

♩ = 134,000061

4

6

8

10

12

14

16

18

20

V.S.

22

24

26

28

30

32

34

36

39

41

43

45

47

49

51

53

55

57

59

61

63

65

67

69

71

9

82

84

86

88

90

Synth

V.S.

Duran Duran - Hungry Like The Wolf

Vocal

♩ = 134,000061

4

8

12

16

19

24

28

33

35

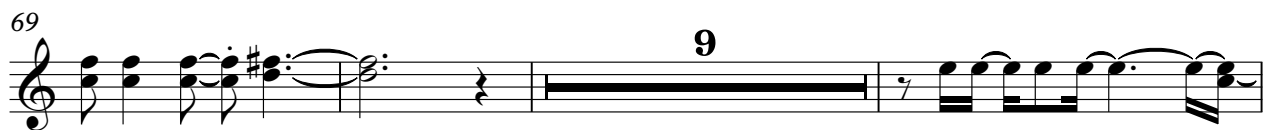

84

88

92

96

99

102

11

♩ = 134,000061

20

26

31

36

15

56

61

67

71

5

Charang

80

85

90

95

101

106

110

Duran Duran - Hungry Like The Wolf

Synth

♩ = 134,000061

8

13

21

27

33

38

48

56

62

66

9

2

Synth

80

86

92

97

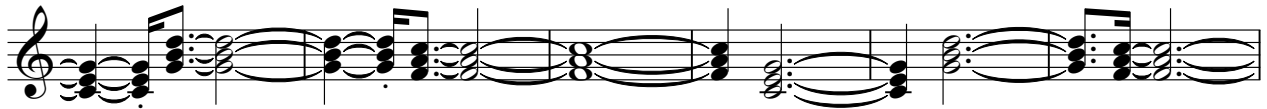

103

109

2