

# Duran Duran - Reach Up for The Sunrise

♩ = 127,129959

Bass Flute

Percussion

Dulcimer

Electric Guitar

Electric Guitar

Electric Guitar

Electric Guitar

Electric Guitar

5-string Electric Bass

Alto

Electric Piano

Percussive Organ

Synth Strings

Lead 8 (Bass + Lead)

FX 1 (Rain)

♩ = 127,129959

5

Perc.

Dulc.

E. Gtr.

Perc. Organ

FX 1

8

Perc.

Dulc.

E. Gtr.

Perc. Organ

FX 1

10

B. Fl.

Perc.

Dulc.

E. Gtr.

E. Gtr.

E. Gtr.

E. Bass

E. Piano

Perc. Organ

FX 1

"SUNRISE (REACH UP FOR THE)"

12

B. Fl.

Perc.

Dulc.

E. Gtr.

E. Gtr.

E. Bass

E. Piano

Perc. Organ

(Duran Duran) NOW THE

14

B. Fl.

Perc.

Dulc.

E. Gtr.

E. Gtr.

E. Bass

E. Piano

Perc. Organ

TIME HAS COME THE MUSIC

16

B. Fl.

Perc.

Dulc.

E. Gtr.

E. Gtr.

E. Bass

E. Piano

Perc. Organ

S BET WEEN US

18

B. Fl.

Perc.

Dulc.

E. Gtr.

E. Gtr.

E. Bass

E. Piano

Perc. Organ

THOUGH THE NIGHT SEEMS YOUNG

20

B. Fl.

Perc.

Dulc.

E. Gtr.

E. Gtr.

E. Bass

E. Piano

Perc. Organ

IS AT AN END ON

22

B. Fl.

Perc.

Dulc.

E. Gtr.

E. Gtr.

E. Bass

E. Piano

Perc. Organ

LY CHANGE WILL BRING YOU OUT OF THE

24

B. Fl.

Perc.

Dulc.

E. Gtr.

E. Gtr.

E. Gtr.

E. Bass

E. Piano

Perc. Organ

DARK

NESS IN

THIS MO

26

B. Fl.

Perc.

Dulc.

E. Gtr.

E. Gtr.

E. Gtr.

E. Gtr.

E. Bass

A.

E. Piano

Perc. Organ

Syn. Str.

MENT E VERY THI NG

28

B. Fl.

Perc.

Dulc.

E. Gtr.

E. Gtr.

E. Gtr.

E. Gtr.

IS BORN A GAIN REACH UP FOR THE

E. Bass

A.

E. Piano

Perc. Organ

Syn. Str.

30

B. Fl.

Perc.

Dulc.

E. Gtr.

E. Gtr.

E. Gtr.

E. Gtr.

E. Bass

A.

E. Piano

Perc. Organ

Syn. Str.

SUN RISE PUT YOUR HANDS IN

32

B. Fl.

Perc.

Dulc.

E. Gtr.

E. Gtr.

E. Gtr.

E. Gtr.

E. Bass

A.

E. Piano

Perc. Organ

Syn. Str.

TO THE BIG SKY YOU CAN TOUCH THE

34

B. Fl.

Perc.

Dulc.

E. Gtr.

E. Gtr.

E. Gtr.

E. Gtr.

E. Bass

A.

E. Piano

Perc. Organ

Syn. Str.

SUN RISE FEEL THE NEW DAY

36

B. Fl.

Perc.

Dulc.

E. Gtr.

E. Gtr.

E. Gtr.

E. Gtr.

E. Bass

A.

E. Piano

Perc. Organ

Syn. Str.

EN TER YOUR LIFE REACH UP FOR THE

38

B. Fl.

Perc.

Dulc.

E. Gtr.

E. Gtr.

E. Gtr.

E. Gtr.

E. Bass

A.

E. Piano

Perc. Organ

Syn. Str.

SUN RISE PUT YOUR HANDS IN

40

B. Fl.

Perc.

Dulc.

E. Gtr.

E. Gtr.

E. Gtr.

E. Gtr.

E. Bass

A.

E. Piano

Perc. Organ

Syn. Str.

TO THE BIG SKY YOU CAN TOUCH THE

42

B. Fl.

Perc.

Dulc.

E. Gtr.

E. Gtr.

E. Gtr.

E. Gtr.

E. Bass

A.

E. Piano

Perc. Organ

Syn. Str.

SUN RISE FEEL THE NEW DAY

44

B. Fl.

Perc.

Dulc.

E. Gtr.

E. Gtr.

E. Bass

E. Piano

Perc. Organ

EN TER YOUR LIFE NOW

46

B. Fl.

Perc.

Dulc.

E. Gtr.

E. Gtr.

E. Bass

E. Piano

Perc. Organ

THE FIRE BALL BURNS WE GO

48

B. Fl.

Perc.

Dulc.

E. Gtr.

E. Gtr.

E. Bass

E. Piano

Perc. Organ

ROUND TO GE THER AS

50

B. Fl.

Perc.

Dulc.

E. Gtr.

E. Gtr.

E. Bass

E. Piano

Perc. Organ

THE PLA NET TUR NS

52

B. Fl.

Perc.

Dulc.

E. Gtr.

E. Gtr.

E. Bass

E. Piano

53

B. Fl.

Perc.

Dulc.

E. Gtr.

E. Gtr.

E. Bass

E. Piano

Perc. Organ

TO THE LIGHT SOME THING

54

B. Fl.

Perc.

Dulc.

E. Gtr.

E. Gtr.

E. Bass

E. Piano

Perc. Organ

MORE THAN DREAMS TO WATCH OUT FOR

56

B. Fl.

Perc.

Dulc.

E. Gtr.

E. Gtr.

E. Bass

A.

E. Piano

Perc. Organ

EACH OT HER COZ WE

58

B. Fl.

Perc.

Dulc.

E. Gtr.

E. Gtr.

E. Gtr.

E. Gtr.

E. Bass

A.

E. Piano

Perc. Organ

Syn. Str.

KNOW WHAT IT MEANS

60

B. Fl.

Perc.

Dulc.

E. Gtr.

E. Gtr.

E. Gtr.

E. Gtr.

E. Bass

A.

E. Piano

Perc. Organ

Syn. Str.

TO BE A LIVE REACH UP FOR THE

62

B. Fl.

Perc.

Dulc.

E. Gtr.

E. Gtr.

E. Gtr.

E. Gtr.

E. Bass

A.

E. Piano

Perc. Organ

Syn. Str.

SUN RISE PUT YOUR HANDS IN

64

B. Fl.

Perc.

Dulc.

E. Gtr.

E. Gtr.

E. Gtr.

E. Gtr.

E. Bass

A.

E. Piano

Perc. Organ

Syn. Str.

TO THE BIG SKY YOU CAN TOUCH THE

66

B. Fl.

Perc.

Dulc.

E. Gtr.

E. Gtr.

E. Gtr.

E. Gtr.

E. Bass

A.

E. Piano

Perc. Organ

Syn. Str.

SUN RISE FEEL THE NEW DAY

68

B. Fl.

Perc.

Dulc.

E. Gtr.

E. Gtr.

E. Gtr.

E. Gtr.

E. Gtr.

E. Gtr.

E. Bass

A.

E. Piano

Perc. Organ

Syn. Str.

ENTER YOUR LIFE REACH UP FOR THE

70

B. Fl.

Perc.

Dulc.

E. Gtr.

E. Gtr.

E. Gtr.

E. Gtr.

E. Bass

A.

E. Piano

Perc. Organ

Syn. Str.

SUN RISE PUT YOUR HANDS IN

72

B. Fl.

Perc.

Dulc.

E. Gtr.

E. Gtr.

E. Gtr.

E. Gtr.

TO THE BIG SKY YOU CAN TOUCH THE

E. Bass

A.

E. Piano

Perc. Organ

Syn. Str.

74

B. Fl.

Perc.

Dulc.

E. Gtr.

E. Gtr.

E. Gtr.

E. Gtr.

SUN

E. Bass

A.

E. Piano

Perc. Organ

Syn. Str.

76

B. Fl.

Perc.

Dulc.

E. Gtr.

E. Gtr.

E. Gtr.

E. Bass

RISE FEEL THE

77

B. Fl.

Perc.

Dulc.

E. Gtr.

E. Gtr.

E. Gtr.

E. Bass

Perc. Organ

NEW DAY ENTER

79

B. Fl.

Perc.

Dulc.

E. Gtr.

E. Gtr.

E. Gtr.

E. Bass

Perc. Organ

YOUR LIFE FEEL THE

81

B. Fl.

Perc.

Dulc.

E. Gtr.

E. Gtr.

E. Gtr.

E. Bass

Perc. Organ

NEW

83

Perc. Dulc. E. Gtr. E. Gtr. E. Bass Perc. Organ Lead 8

85

Perc.

Dulc.

E. Gtr.

E. Gtr.

E. Bass

Perc. Organ

Lead 8

87

B. Fl.

Perc.

Dulc.

E. Gtr.

E. Gtr.

E. Gtr.

E. Gtr.

E. Bass

DAY EN TER YOUR LIFE FEEL THE NEW DAY

A.

E. Piano

Perc. Organ

Syn. Str.

Lead 8

89

B. Fl.

Perc.

Dulc.

E. Gtr.

E. Gtr.

E. Gtr.

E. Gtr.

E. Bass

A.

E. Piano

Perc. Organ

Syn. Str.

REACH UP FOR THE SUN RISE PUT YOUR HANDS IN

92

B. Fl.

Perc.

Dulc.

E. Gtr.

E. Gtr.

E. Gtr.

E. Gtr.

E. Bass

A.

E. Piano

Perc. Organ

Syn. Str.

TO THE BIG SKY YOU CAN TOUCH THE

94

B. Fl.

Perc.

Dulc.

E. Gtr.

E. Gtr.

E. Gtr.

E. Gtr.

E. Bass

A.

E. Piano

Perc. Organ

Syn. Str.

SUN RISE FEEL THE NEW DAY

96

B. Fl.

Perc.

Dulc.

E. Gtr.

E. Gtr.

E. Gtr.

E. Gtr.

E. Gtr.

E. Bass

A.

E. Piano

Perc. Organ

Syn. Str.

EN TER YOUR LIFE REACH UP FOR THE

98

B. Fl.

Perc.

Dulc.

E. Gtr.

E. Gtr.

E. Gtr.

E. Gtr.

E. Bass

A.

E. Piano

Perc. Organ

Syn. Str.

SUN RISE PUT YOUR HANDS IN

100

B. Fl.

Perc.

Dulc.

E. Gtr.

E. Gtr.

E. Gtr.

E. Gtr.

E. Bass

A.

E. Piano

Perc. Organ

Syn. Str.

TO THE BIG SKY YOU CAN TOUCH THE

102

B. Fl.

Perc.

Dulc.

E. Gtr.

E. Gtr.

E. Gtr.

E. Gtr.

E. Bass

A.

E. Piano

Perc. Organ

Syn. Str.

SUN RISE FEEL THE NEW DAY

104

B. Fl.

Perc.

Dulc.

E. Gtr.

E. Gtr.

E. Gtr.

E. Gtr.

E. Gtr.

E. Gtr.

E. Bass

A.

E. Piano

Perc. Organ

Syn. Str.

EN TER YOUR LIFE REACH UP FOR THE

106

B. Fl.

Perc.

Dulc.

E. Gtr.

E. Gtr.

E. Gtr.

E. Gtr.

E. Bass

A.

E. Piano

Perc. Organ

Syn. Str.

FX 1

SUN RISE PUT YOUR HANDS IN

108

B. Fl.

Perc.

Dulc.

E. Gtr.

E. Gtr.

E. Gtr.

E. Gtr.

E. Bass

A.

E. Piano

Perc. Organ

Syn. Str.

FX 1

TO THE BIG SKY YOU CAN TOUCH THE

110

B. Fl.

E. Gtr.

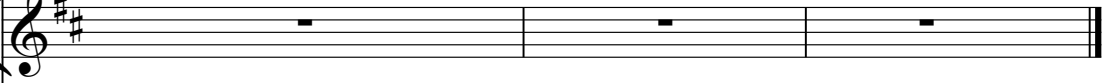

SUN RISEFEEL THENEWDAY EN TEROURLIFE

A.

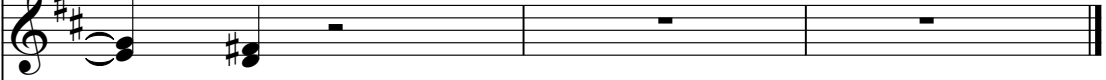

FX 1

Duran Duran - Reach Up for The Sunrise  
Bass Flute

♩ = 127,129959

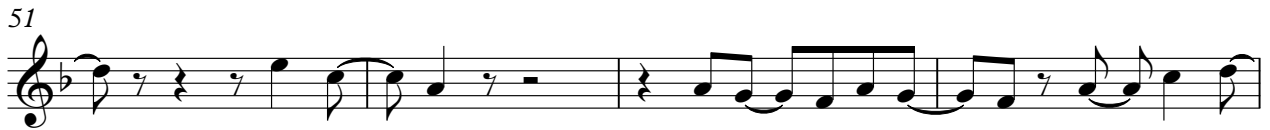
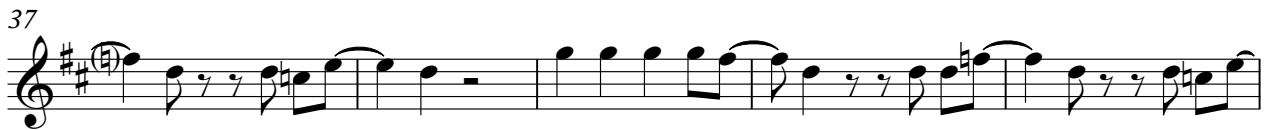
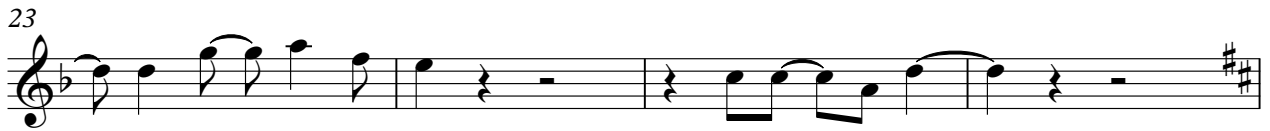

V.S.

Bass Flute

107

# Duran Duran - Reach Up for The Sunrise

## Percussion

♩ = 127,129959

**6**

10

13

16

19

22

25

27

31

35

V.S.

Percussion

39

43

46

49

52

55

58

62

66

70

Percussion

74

77

80

83

85

87

92

96

100

104

V.S.

4

Percussion

107

# Duran Duran - Reach Up for The Sunrise

## Dulcimer

♩ = 127,129,959

6

10

13

17

21

27

34

41

49

V.S.

Dulcimer

58

65

72

79

87

94

101

106

Duran Duran - Reach Up for The Sunrise  
Electric Guitar

♩ = 127,129959

5

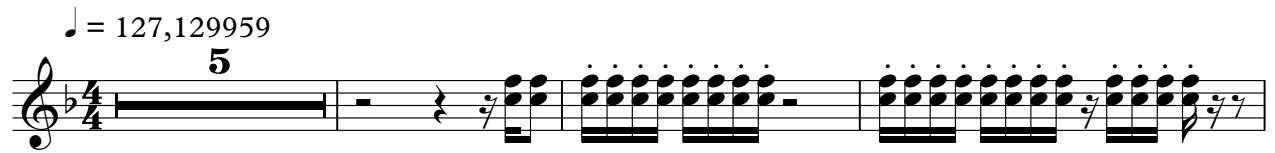

9

14

2

27

33

37

40

43

15

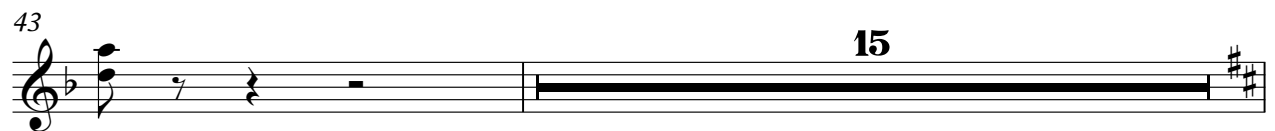

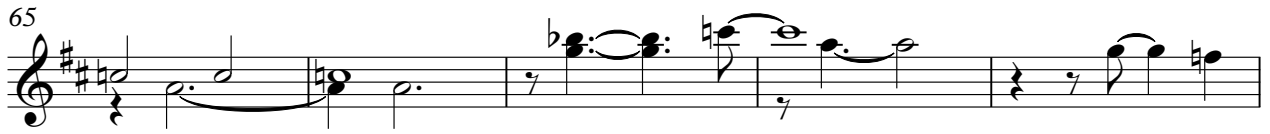

Electric Guitar

104

107

# Duran Duran - Reach Up for The Sunrise

## Electric Guitar

♩ = 127,129959

26

32

40

15

59

67

75

77

79

81

83

V.S.

2

# Electric Guitar

85

87

95

103

Duran Duran - Reach Up for The Sunrise  
Electric Guitar

♩ = 127,129959

26 16

43

16 10 5

75

12 10

98

7 7

# Duran Duran - Reach Up for The Sunrise

## Electric Guitar

♩ = 127,129,959

**10**

13

15

17

19

21

23

25

27

35

V.S.

75

**12**

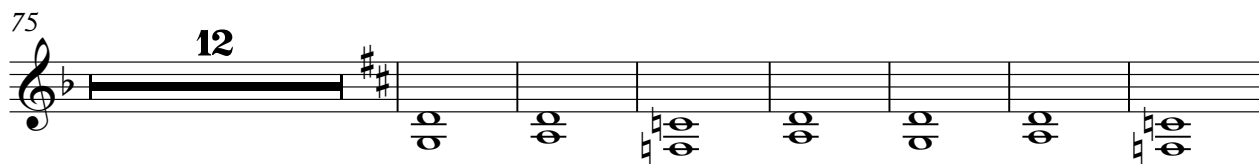

94

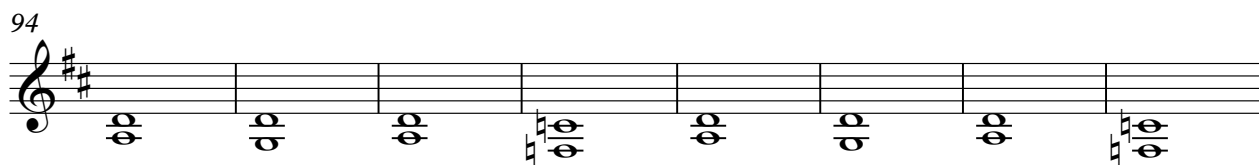

102

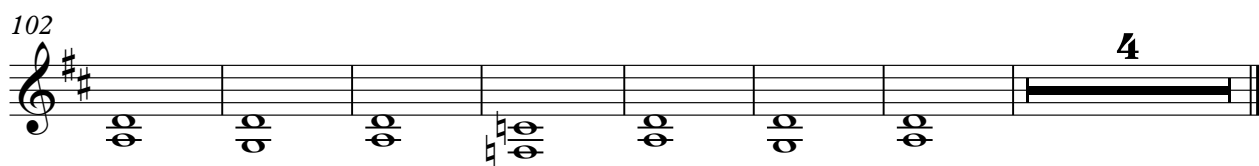

Duran Duran - Reach Up for The Sunrise  
Electric Guitar

♩ = 127,129959

9

"SUNRISE FOR THE"

12 (Duran Duran) NOW THE

14 TIME HAS COME THE MUSIC

16 S BET WEEN US

18 THOUGH THE NIGHT SEEMS YOUNG

20 IS AT AN END ON

22 LY CHANGE WILL BRING YOU OUT OF THE

24 DARK NESS IN THIS MO

26 MENTING IS BORN REACH THE SUN

31 RISE AND TO TRY YOU CAN SEE SUN RISE AND EN THE V.S.

37

REACH HERE SUN RISE HANDS TO THE SKY YOU CAN SEE SUNRISE

43

NEW DAY

45

ENTER YOUR LIFE NOW THE FIRE BALL BURNS

47

WE GO ROUND

49

TO GET THERE AS THE PLANET

51

TURNS IN

53

TO THE LIGHT SOMETHING MORE THAN DREAMS TO

55

WATCH OUT FOR EACH

57

OTHER COZ WE

59

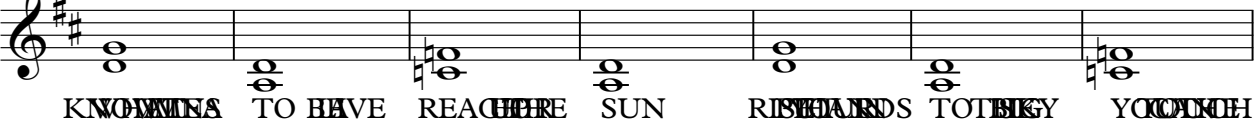

KNOWN TO HAVE REACHED HERE SUN RISE HANDS TO THE SKY YOU CAN SEE

66

SUN RISE NEW DAY EN YOUR LIFE REACH UP TO YOUR HANDS TO THE SKY

73

YOU CAN HEAR SUNRISE FEEL THE NEW DAY ENTER YOUR

80

THE NEW DAY ENTER YOUR FEEL THE NEW DAY REACH UP TO YOUR SUN

91

RISE UP YOUR HANDS TO THE SKY YOU CAN HEAR SUNRISE FEEL THE NEW DAY ENTER YOUR LIFE REACH UP TO YOUR

98

SUNRISE FEEL THE NEW DAY ENTER YOUR LIFE YOU CAN HEAR SUNRISE FEEL THE NEW DAY ENTER YOUR

105

REACH UP TO YOUR SUNRISE FEEL THE NEW DAY ENTER YOUR LIFE YOU CAN HEAR SUNRISE FEEL THE NEW DAY ENTER YOUR

109

YOU CAN HEAR SUNRISE FEEL THE NEW DAY ENTER YOUR LIFE

Duran Duran - Reach Up for The Sunrise  
5-string Electric Bass

♩ = 127,129959

10

14

18

22

26

30

34

38

42

46

V.S.

50

54

58

61

65

69

72

75

79

83

87

95

99

103

107

Duran Duran - Reach Up for The Sunrise  
Alto

♩ = 127,129959

26

29

33

37

41

14

58

62

67

71

75

12

87

91

95

99

103

107

2

Duran Duran - Reach Up for The Sunrise  
Electric Piano

♩ = 127,129959

9

9

16

21

27

32

37

V.S.

42

47

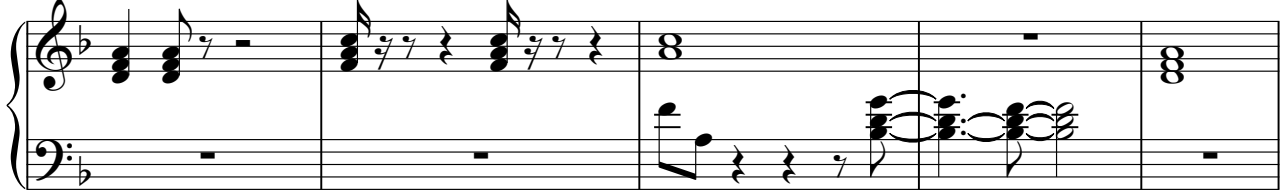

52

58

63

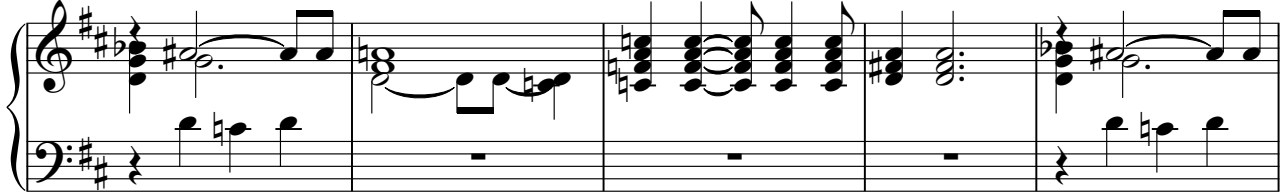

68

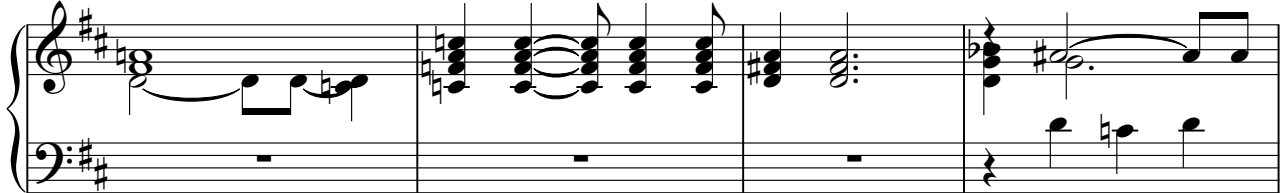

72

75 **12**

**12**

91

96

101

105 **4**

**4**

Duran Duran - Reach Up for The Sunrise  
Percussive Organ

♩ = 127,129959

6

10

13

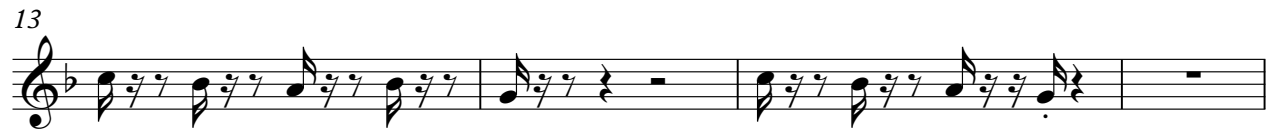

17

21

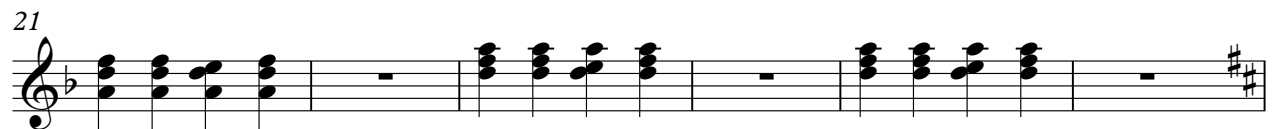

27

32

37

42

49

56

62

67

71

75

2

2

80

84

87

92

98

103

107

4

# Duran Duran - Reach Up for The Sunrise

## Synth Strings

♩ = 127,129959

26

32

38

43

15

63

69

75

12

93

100

105

4

Duran Duran - Reach Up for The Sunrise  
Lead 8 (Bass + Lead)

♩ = 127,129959

26 16

43

16 16

75

8

85

26

Duran Duran - Reach Up for The Sunrise  
FX 1 (Rain)

♩ = 127,129959

**3**

**9**

**16**

**27**

**16**

**16**

**59**

**16**

**12**

**87**

**20**

**109**

**2**