

# Duran Duran - The Reflex

♩ = 122,999969

Tenor Sax

Standard

Muted Guitar

Clean Guitar

Distortion Guitar

Fingered Bass

Choir

Organ 3

Synth Brass 1

Brass 1

♩ = 122,999969

Voice Ooohs

Strings

Piano 2

Gun Shot

Standard

Distortion Guitar

Choir

Voice Ooohs

Gun Shot

Standard

Fingered Bass

Choir

Voice Ooohs

Gun Shot

Standard

Muted Guitar

Clean Guitar

Fingered Bass

Organ 3

Piano 2

12

Standard

Muted Guitar

Clean Guitar

Fingered Bass

Organ 3

Piano 2

14

Standard

Muted Guitar

Clean Guitar

Fingered Bass

Organ 3

Piano 2

16

Standard

Muted Guitar

Clean Guitar

Fingered Bass

Organ 3

Piano 2

18

Standard

Muted Guitar

Clean Guitar

Fingered Bass

Organ 3

Piano 2

20

Standard

Muted Guitar

Clean Guitar

Fingered Bass

Organ 3

Piano 2

22

Standard

Muted Guitar

Clean Guitar

Fingered Bass

Organ 3

Piano 2

24

Standard

Muted Guitar

Clean Guitar

Fingered Bass

Organ 3

Piano 2

26

Standard

Muted Guitar

Clean Guitar

Fingered Bass

Piano 2

28

Standard

Muted Guitar

Clean Guitar

Fingered Bass

Piano 2

30

Standard

Muted Guitar

Clean Guitar

Fingered Bass

Piano 2

32

Standard

Muted Guitar

Clean Guitar

Distortion Guitar

Fingered Bass

Piano 2

34

Standard

Muted Guitar

Clean Guitar

Distortion Guitar

Fingered Bass

Piano 2

36

Standard

Muted Guitar

Clean Guitar

Fingered Bass

Piano 2

38

Standard

Muted Guitar

Clean Guitar

Fingered Bass

Piano 2

40

Standard

Muted Guitar

Clean Guitar

Distortion Guitar

Fingered Bass

Piano 2

42

Standard

Muted Guitar

Clean Guitar

Distortion Guitar

Fingered Bass

Choir

Strings

Piano 2

44

Standard

Muted Guitar

Clean Guitar

Distortion Guitar

Fingered Bass

Choir

Strings

Piano 2

46

Standard

Muted Guitar

Clean Guitar

Distortion Guitar

Fingered Bass

Choir

Strings

Piano 2

48

Standard

Muted Guitar

Clean Guitar

Distortion Guitar

Fingered Bass

Choir

Strings

Piano 2

Standard

Muted Guitar

Clean Guitar

Distortion Guitar

Fingered Bass

Choir

Strings

Piano 2

Standard

Muted Guitar

Clean Guitar

Distortion Guitar

Fingered Bass

Choir

Strings

Piano 2

54

Standard

Muted Guitar

Clean Guitar

Distortion Guitar

Fingered Bass

Choir

Strings

Piano 2

56

Standard

Muted Guitar

Clean Guitar

Distortion Guitar

Fingered Bass

Choir

Strings

Piano 2

62

Standard

Muted Guitar

Clean Guitar

Fingered Bass

Organ 3

Piano 2

64

Standard

Muted Guitar

Clean Guitar

Fingered Bass

Organ 3

Piano 2

66

Standard

Muted Guitar

Clean Guitar

Fingered Bass

Organ 3

Piano 2

68

Standard

Muted Guitar

Clean Guitar

Fingered Bass

Organ 3

Piano 2

70

Standard

Muted Guitar

Clean Guitar

Fingered Bass

Piano 2

72

Standard

Muted Guitar

Clean Guitar

Fingered Bass

Piano 2

74

Standard

Muted Guitar

Clean Guitar

Fingered Bass

Piano 2

76

Standard

Muted Guitar

Clean Guitar

Distortion Guitar

Fingered Bass

Piano 2

78

Standard

Muted Guitar

Distortion Guitar

Fingered Bass

80

Standard

Muted Guitar

Distortion Guitar

Fingered Bass

82

Standard

Muted Guitar

Distortion Guitar

Fingered Bass

84

Standard

Muted Guitar

Clean Guitar

Distortion Guitar

Fingered Bass

Piano 2

86

Standard

Muted Guitar

Clean Guitar

Distortion Guitar

Fingered Bass

Choir

Strings

Piano 2

88

Standard

Muted Guitar

Clean Guitar

Distortion Guitar

Fingered Bass

Choir

Strings

Piano 2

90

Standard

Muted Guitar

Clean Guitar

Distortion Guitar

Fingered Bass

Choir

Strings

Piano 2

92

Standard

Muted Guitar

Clean Guitar

Distortion Guitar

Fingered Bass

Choir

Strings

Piano 2

94

Standard

Muted Guitar

Clean Guitar

Distortion Guitar

Fingered Bass

Choir

Strings

Piano 2

96

Standard

Muted Guitar

Clean Guitar

Distortion Guitar

Fingered Bass

Choir

Strings

Piano 2

Standard

Muted Guitar

Clean Guitar

Distortion Guitar

Fingered Bass

Choir

Strings

Piano 2

Standard

Muted Guitar

Clean Guitar

Distortion Guitar

Fingered Bass

Choir

Strings

Piano 2

102

Standard

Clean Guitar

Distortion Guitar

Fingered Bass

Organ 3

Piano 2

Gun Shot

104

Standard

Clean Guitar

Distortion Guitar

Fingered Bass

Organ 3

Piano 2

Gun Shot

106

Standard

Clean Guitar

Distortion Guitar

Fingered Bass

Organ 3

Synth Brass 1

Piano 2

Gun Shot

108

Tenor Sax

Standard

Distortion Guitar

Fingered Bass

Synth Brass 1

Brass 1

Piano 2

110

Standard

Muted Guitar

Clean Guitar

Fingered Bass

Brass 1

Piano 2

112

Standard

Muted Guitar

Clean Guitar

Fingered Bass

Piano 2

114

Standard

Muted Guitar

Clean Guitar

Fingered Bass

Piano 2

116

Standard

Muted Guitar

Clean Guitar

Distortion Guitar

Fingered Bass

Piano 2

117

Standard

Muted Guitar

Clean Guitar

Distortion Guitar

Fingered Bass

Piano 2

118

Standard

Muted Guitar

Clean Guitar

Distortion Guitar

Fingered Bass

Choir

Strings

Piano 2

120

Standard

Muted Guitar

Clean Guitar

Distortion Guitar

Fingered Bass

Choir

Strings

Piano 2

122

124

126

Standard

Muted Guitar

Clean Guitar

Distortion Guitar

Fingered Bass

Choir

Strings

Piano 2

128

Standard

Muted Guitar

Clean Guitar

Distortion Guitar

Fingered Bass

Choir

Strings

Piano 2

130

132

134

Standard

Muted Guitar

Clean Guitar

Distortion Guitar

Fingered Bass

Choir

Strings

Piano 2

136

Standard

Muted Guitar

Clean Guitar

Distortion Guitar

Fingered Bass

Choir

Strings

Piano 2

Standard

Muted Guitar

Clean Guitar

Distortion Guitar

Fingered Bass

Choir

Strings

Piano 2

Standard

Muted Guitar

Clean Guitar

Distortion Guitar

Fingered Bass

Choir

Strings

Piano 2

Tenor Sax

Duran Duran - The Reflex

♩ = 122,999969

**107**

**109**

**33**

Standard

Duran Duran - The Reflex

♩ = 122,999969

5/4

5

8

11

13

15

17

19

21

23

V.S.

Standard

25

27

29

31

33

35

37

39

41

43

45

47

49

51

53

55

57

59

61

63

V.S.

Standard

65

67

69

71

73

75

77

79

81

83

85

87

89

91

93

95

97

99

101

104

V.S.

107

109

111

113

115

117

119

121

123

125

# Duran Duran - The Reflex

## Muted Guitar

♩ = 122,999969

9

12

14

16

18

20

22

24

26

28

V.S.

51

53

55

57

59

61

63

65

67

69

Muted Guitar

71

73

75

77

79

81

83

85

87

89

91

93

95

97

99

101

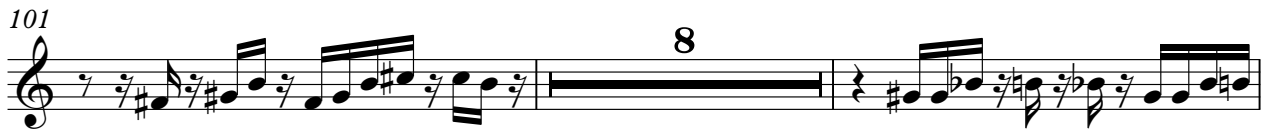

111

113

115

117

Muted Guitar

139

141

Clean Guitar

Duran Duran - The Reflex

♩ = 122,999969

9

12

15

18

21

24

28

2

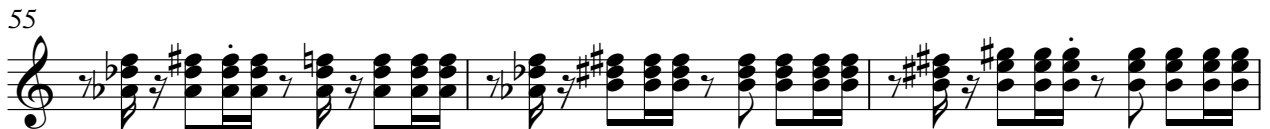
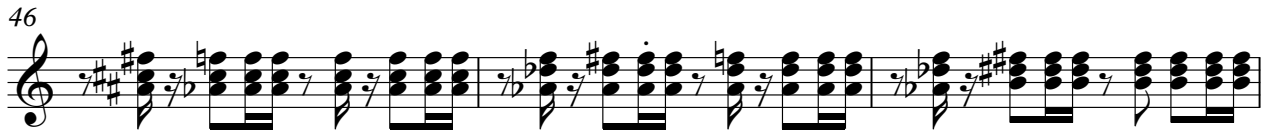

67

70

75

85

88

91

94

97

100

103

141

# Duran Duran - The Reflex

## Distortion Guitar

♩ = 122,999969

**4** **26**

33

**5**

41

45

50

55

**17**

76

79

81

83

V.S.

T				
A				
B	2 2 2 4	2 2 4	4 2 2 2	2 1 1 2 2 4

91

T				
A				
B	2 2 4	4 2 2 2	2 2 0	2 2 2 4 2 2 4

96

T				
A				
B	4 2 2 2	2 1	1 2 2 4	2 2 4 4 2 2 2

101

T				
A				
B	2 2 0	2 2 2 0	2 2 2 2 2 0	4 0 2 2 2 0 2 2 2 2 2 0

106

T				
A				
B	4 0 2	2 2 0	<b>7</b>	2 2 2 2 2 2 2

117

T				
A				
B	2 2 2 2 2 2 2 2	2 2 2 4	2 2 4	4 2 2 2

121

T				
A				
B	2 1	1 2 2 4	2 2 4	4 2 2 2 2 2 0

126

T				
A				
B	2 2 2 4 0	2 2 4	4 2 2 2	2 1 1 2 2 4

131

T				
A				
B	2 2 4	4 2 2 2	2 2 0	2 4 4 4 4 4 4

135

T				
A				
B	4 4 2 4	4 2 2 2	2 1	1 2 2 4 2 2 4

# Duran Duran - The Reflex

## Fingered Bass

♩ = 122,999969

8

12

16

20

24

28

32

36

40

43

V.S.

84

87

90

93

97

100

104

106

# Duran Duran - The Reflex

Choir

♩ = 122,999969

9 **33**

46

50

55

59 **27**

90

94

99 **3**  
#8 **16**

118

123

128

133

138

141

# Duran Duran - The Reflex

## Organ 3

♩ = 122,999969

10

12

16

20

24

38

63

2

67

69

34

104

106

35

2

Organ 3

142

Synth Brass 1

Duran Duran - The Reflex

♩ = 122,999969

58

62

45

109

32

# Duran Duran - The Reflex

Strings

♩ = 122,999969

41

46

52

59

27

90

96

100

16

2

118

Strings

125

131

138

Duran Duran - The Reflex

Piano 2

♩ = 122,999969

9

14

19

24

28

32

37

41

43

47

V.S.

51

54

58

63

68

72

76

7

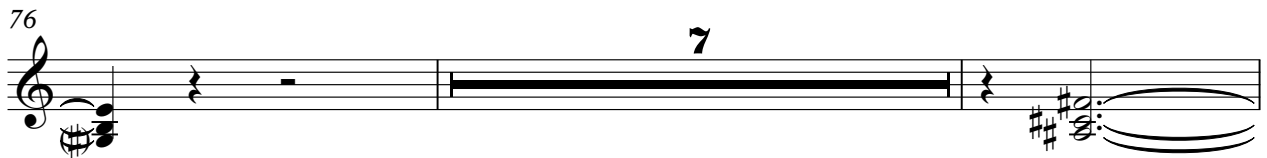

85

87

91

95

98

103

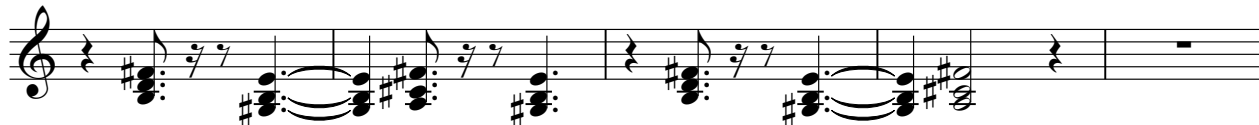

108

112

116

119

123

127

130

V.S.

134

137

141

