

Duran Duran - View To Kill

♩ = 126,999985

At the bottom of the page, there is a tempo marking: ♩ = 126,999985.

6

bass sna

ht crash

heavy guit

bass

brass

orch hit

Heavy guitar fret numbers:
T: 0 0
A: 3 3
B: 5 5
6 6
6 6
3 3
3 3
3 3
3 3

9

bass sna

ht crash

heavy guit

bass

brass

orch hit

Heavy guitar fret numbers:
T: 0 0
A: 3 3
B: 3 3
3 3
5 5
6 6
6 6

12

bass sna

ht crash

heavy guit

bass

brass

orch hit

soundtrack

16

bass sna

ht crash

clean guit

bass

soundtrack

19

bass sna
ht crash
clean guit
bass
rev crash
brass2
soundtrack

22

bass sna
ht crash
bass
rev crash
brass
brass2
soundtrack

25

bass sna

ht crash

heavy guit

bass

slow string

28

bass sna

ht crash

heavy guit

bass

slow string

31

bass sna

ht crash

heavy guit

bass

slow string

34

bass sna

ht crash

heavy guit

bass

slow string

T					0	0	0	0	2	0
A	3	3			3				1	1
B	1	1	1		4	4	2	4	4	6
					2	2	2	2	4	4

37

bass sna

ht crash

heavy guit

bass

slow string

T					4				0	0	0
A	1	1	1	1	3	3			3		
B	1	1	1	6	6	1	1		4	4	4
	4	4	4	4	2	2	2	2	2	2	2

40

40

bass sna

ht crash

heavy guit

bass

choir

slow string

brass

43

43

bass sna

ht crash

heavy guit

bass

choir

slow string

brass

46

bass sna

ht crash

guit

heavy guit
TAB
1 1 4 4

bass

choir

slow string

brass

49

bass sna

ht crash

guit

heavy guit
TAB
1 1 4 4

bass

choir

slow string

brass

52

bass sna

ht crash

heavy guit

bass

choir

slow string

brass

55

58

bass sna

ht crash

tom

bass

orgAN

rev crash

brass2

soundtrack

61

bass sna

ht crash

heavy guit

bass

orgAN

orch hit

brass2

soundtrack

64

bass sna

ht crash

clean guit

bass

soundtrack

67

bass sna

ht crash

clean guit

bass

rev crash

brass2

soundtrack

70

bass sna

ht crash

bass

rev crash

brass

brass2

soundtrack

82

bass sna

ht crash

heavy guit

T 3 3 1 0 0 0 0 2 0
 A 1 1 1 3 4 4 4 4 1 1
 B 1 1 1 2 2 2 2 2 4 4

bass

slow string

85

bass sna

ht crash

heavy guit

T 1 1 1 1 4 3 0 0 0
 A 1 1 1 1 4 3 4 4 4
 B 4 4 4 4 2 2 2 2 2

bass

slow string

88

88

bass sna

ht crash

heavy guit

bass

choir

slow string

brass

91

91

bass sna

ht crash

guit

heavy guit

bass

choir

slow string

brass

94

bass sna

ht crash

guit

heavy guit
TAB
1 1 4 4

bass

choir

slow string

brass

97

bass sna

ht crash

guit

heavy guit
TAB
1 1 4 4

bass

choir

slow string

brass

100

103

106

106

bass sna

ht crash

heavy guit

bass

choir

slow string

brass

109

109

bass sna

ht crash

heavy guit

bass

choir

slow string

brass

112

bass sna

ht crash

heavy guit

bass

choir

slow string

brass

Duran Duran - View To Kill

bass sna

♩ = 126,999985

2

7

12

17

22

27

32

37

42

47

V.S.

103

108

112

3

ht crash

Duran Duran - View To Kill

♩ = 126,999985

2

7

12

17

22

27

32

37

42

45

2

ht crash

49

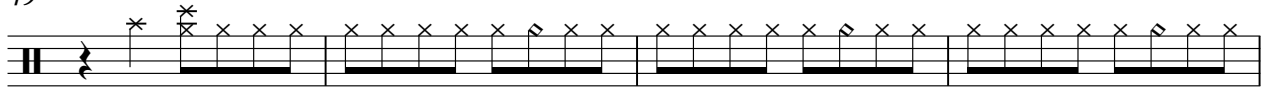

53

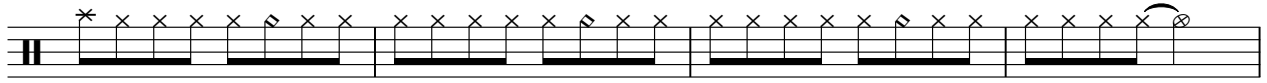

57

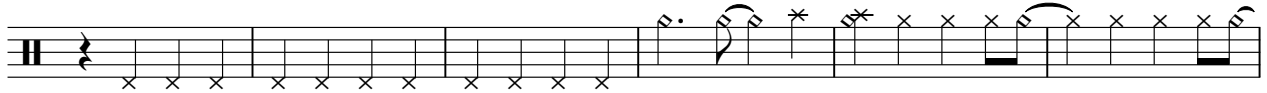

63

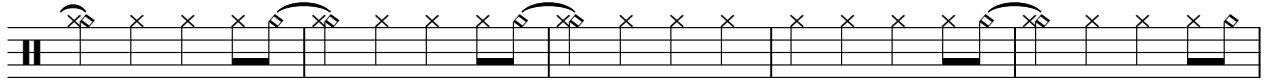

68

73

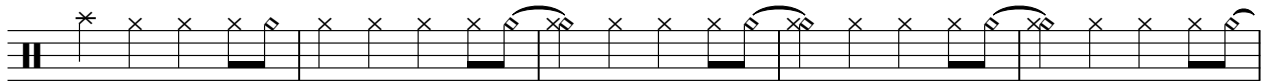

78

83

88

92

96

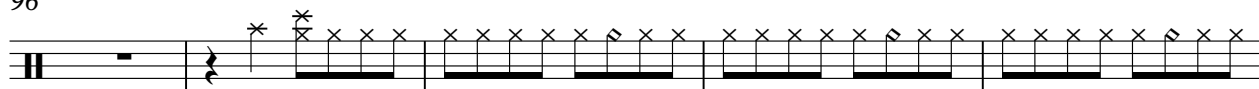

101

105

109

112

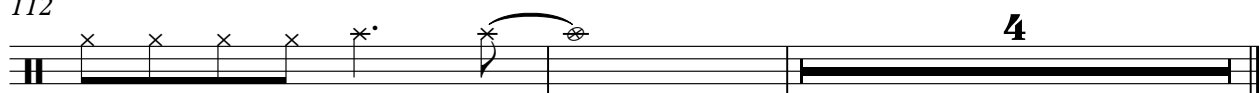

clean guit

Duran Duran - View To Kill

♩ = 126,999985

15 2

21 42

66 2 48

Duran Duran - View To Kill

guit

♩ = 126,999985

47 43

93

3 20

Duran Duran - View To Kill

heavy guit

♩ = 126,999985

4

9

12

25

28

31

34

38

42

2 **2**

50

2

55

7 **10**

Duran Duran - View To Kill

bass

♩ = 126,999985

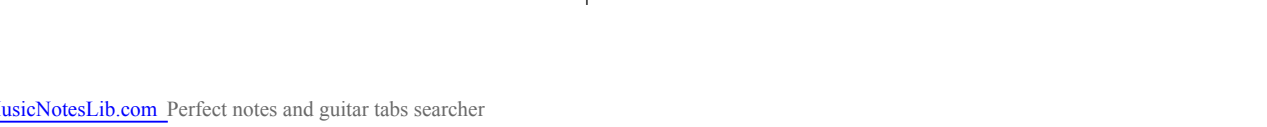

V.S.

48

53

58

63

67

71

76

80

84

88

92

97

102

107

111

♩ = 126,999985

57

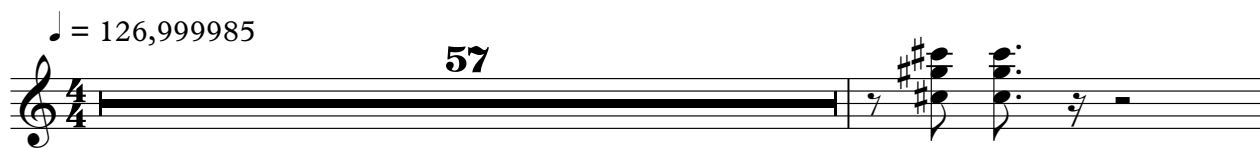

59

2

56

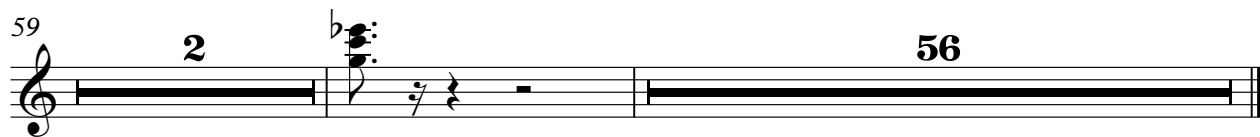

Duran Duran - View To Kill

slow string

♩ = 126,999985

24

32

38

45

53

16

75

83

88

95

103

V.S.

2

slow string

109

Duran Duran - View To Kill

brass

♩ = 126,999985

4

7

10

13

9

25

16

44

2

50

54

14

71

16

89

brass

93

2

98

102

106

110

112

4

orch hit

Duran Duran - View To Kill

♩ = 126,999985

4

7

10

13

48

56

brass2

Duran Duran - View To Kill

♩ = 126,999985

20

23

34

60

7

69

71

46

♩ = 126,999985

12

17

24

31

60

66

71

45

gun shot

Duran Duran - View To Kill

♩ = 126,999985

2 **113**
