

Durval e Davi - Amei

♩ = 90,000092

Harmonica

Percussion

Harp

Jazz Guitar

5-string Electric Bass

Bandoneon

Celesta

♩ = 90,000092

Synth Strings

4

Harm.

Perc.

Hp.

J. Gtr.

E. Bass

Copyright Generalmusic S.p.a.
Copyright Generalmusic S.p.a.

6

Harm.

Perc.

Hp.

J. Gtr.

E. Bass

Syn. Str.

9

Harm.

Perc.

J. Gtr.

E. Bass

Syn. Str.

12

Harm.

Perc.

J. Gtr.

E. Bass

Cel.

Syn. Str.

15

Perc.

J. Gtr.

E. Bass

Band.

Cel.

Syn. Str.

24

27

30

Perc.

J. Gtr.

E. Bass

Band.

Cel.

Syn. Str.

33

Perc.

J. Gtr.

E. Bass

Band.

Cel.

Syn. Str.

36

39

- Perc.**: Features a rhythmic pattern of eighth notes with accents and rests.
- J. Gtr.**: Features a complex rhythmic pattern with chords and single notes.
- E. Bass**: Features a bass line with eighth notes and rests.
- Band**: Features a piano accompaniment with a triplet in the right hand.
- Cel.**: Features a cello part with a long note in the left hand and a triplet in the right hand.
- Syn. Str.**: Features a string part with chords and single notes.

45

48

51

53

55

Harm. Perc. Hp. J. Gtr. E. Bass

57

Harm. Perc. Hp. J. Gtr. E. Bass Syn. Str.

60

Harm.

Perc.

J. Gtr.

E. Bass

Syn. Str.

63

Harm.

Perc.

J. Gtr.

E. Bass

Cel.

Syn. Str.

66

69

72

75

78

81

84

87

90

Perc. J. Gtr. E. Bass Band. Cel. Syn. Str.

93

Perc. J. Gtr. E. Bass Band. Cel. Syn. Str.

96

Perc.

J. Gtr.

E. Bass

Band.

Cel.

Syn. Str.

99

Perc.

J. Gtr.

E. Bass

Band.

Cel.

Syn. Str.

102

105

108

Hp.

J. Gtr.

E. Bass

Cel.

Syn. Str.

Harmonica

Durval e Davi - Amei

♩ = 90,000092

2

3

3

7

12

39

54

3

59

63

46

Copyright Generalmusic S.p.a.
Copyright Generalmusic S.p.a.

Durval e Davi - Amei

Percussion

♩ = 90,000092

2

7

12

17

22

27

32

37

42

47

Copyright Generalmusic S.p.a.
Copyright Generalmusic S.p.a.

V.S.

52

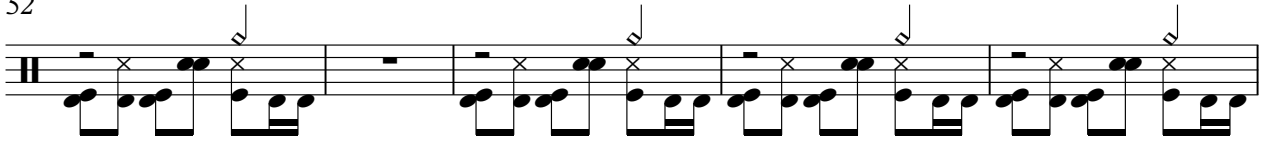

57

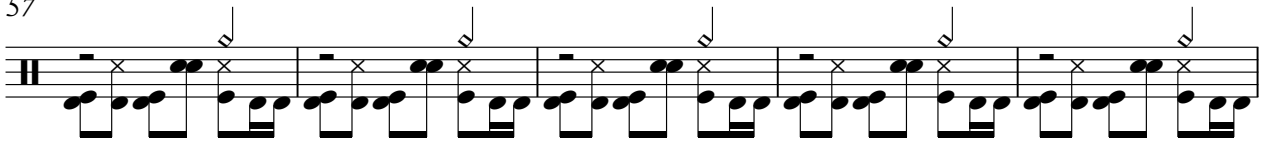

62

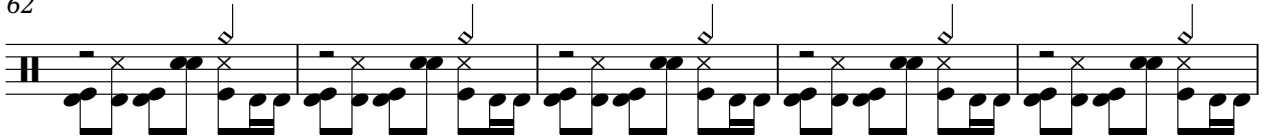

67

72

77

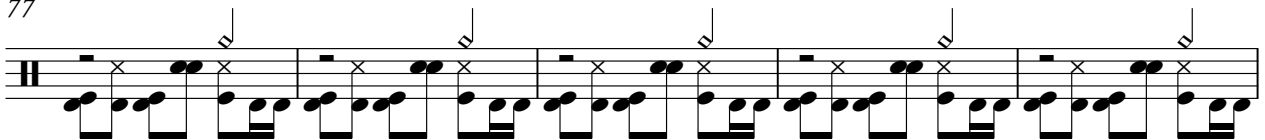

82

87

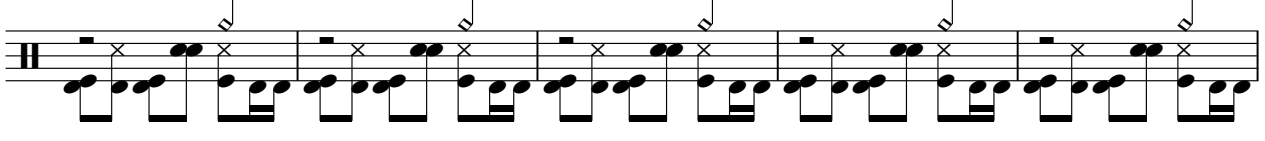

92

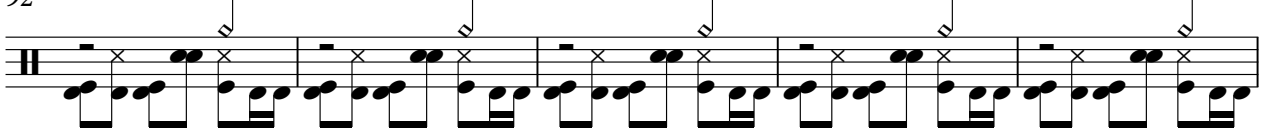

97

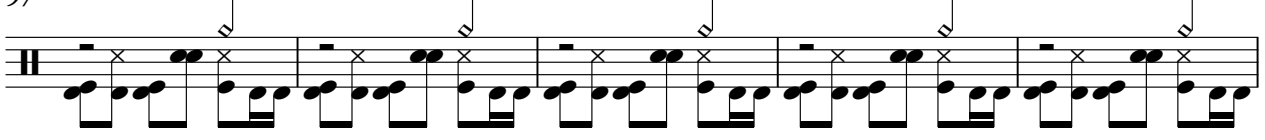

Percussion

3

102

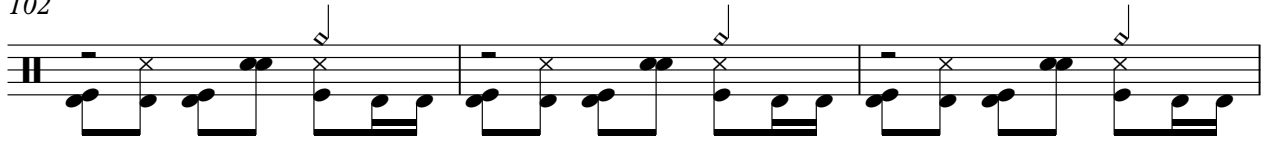

105

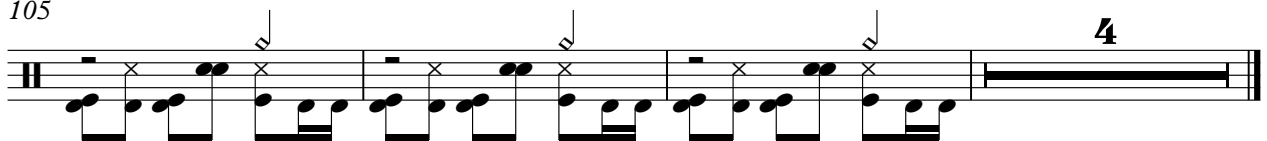

Harp

Durval e Davi - Amei

♩ = 90,000092

6 3

4

6 3

7

46

6 3

54

6

56

49

3

107

3

Copyright Generalmusic S.p.a.
Copyright Generalmusic S.p.a.

♩ = 90,00092

2

7

11

15

19

22

27

31

35

39

Copyright Generalmusic S.p.a.
Copyright Generalmusic S.p.a.

V.S.

43

47

51

56

60

64

68

71

75

80

84

88

92

96

99

103

106

5-string Electric Bass

Durval e Davi - Amei

♩ = 90,000092

2

9

16

23

30

37

44

51

58

65

Copyright Generalmusic S.p.a.
Copyright Generalmusic S.p.a.

V.S.

72

79

86

93

100

105

Bandoneon

Durval e Davi - Amei

♩ = 90,000092

14

14

18

24

28

34

37

42

Copyright Generalmusic S.p.a.
Copyright Generalmusic S.p.a.

V.S.

46

50

66

71

77

81

87

91

95

98

103

Celesta

Durval e Davi - Amei

♩ = 90,000092

11

16

21

2

27

31

2

Copyright Generalmusic S.p.a.
Copyright Generalmusic S.p.a.

36

43

49

10

64

70

75

82

89

95

101

106

Synth Strings

Durval e Davi - Amei

♩ = 90,000092

6

13

22

30

38

45

51

4

Copyright Generalmusic S.p.a.
Copyright Generalmusic S.p.a.

Synth Strings

58

66

75

82

90

98

104

