

Durval e Davi - Mania de Querer

2.5"
2.1,01

♩ = 94,999992

Percussion

Jazz Guitar

Kora

Kora

Kora

Electric Bass

FX 7 (Echoes)

♩ = 94,999992

Viola

2

3

5.1"
3.1,01

7.6"
4.1,01

Perc.

J. Gtr.

Kora

E. Bass

FX 7

Vla.

5

10.2"
5.1,01

12.7"
6.1,01

Perc.

J. Gtr.

Kora

E. Bass

FX 7

Vla.

15.3"
7.1,01

17.8"
8.1,01

3

7

Perc.

J. Gtr.

Kora

E. Bass

FX 7

Vla.

20.4"
9.1,01

22.9"
10.1,01

9

Perc.

J. Gtr.

Kora

Kora

Kora

E. Bass

FX 7

Vla.

4

25.5"
11.1,01

28.0"
12.1,01

11

Perc.

J. Gtr.

Kora

Kora

E. Bass

FX 7

Vla.

30.6"
13.1,01

13

Perc.

J. Gtr.

Kora

E. Bass

Vla.

33.1"
14.1,01

35.7"
15.1,01

14

Perc.

J. Gtr.

Kora

E. Bass

Vla.

38.3"
16.1,01

40.8"
17.1,01

16

Perc.

J. Gtr.

Kora

E. Bass

Vla.

43.4"
18.1,01

18

Perc.

J. Gtr.

Kora

E. Bass

Vla.

Detailed description of the musical score: The score is divided into three systems, each starting with a measure number (14, 16, 18) and a fret number in a box. Each system contains five staves: Percussion (Perc.), J. Gtr., Kora, E. Bass, and Vla. The Percussion staff shows rhythmic patterns with 'x' marks. The J. Gtr. staff features complex chordal and melodic lines. The Kora staff has a similar melodic and harmonic structure. The E. Bass staff provides a steady bass line. The Vla. staff contains sustained chords and melodic fragments. The fret numbers (33.1", 35.7", 38.3", 40.8", 43.4") are positioned above the J. Gtr. staff in each system.

6

19

45.9"
19.1,01

Perc.

J. Gtr.

Kora

E. Bass

Vla.

20

48.5"
20.1,01

51.0"
21.1,01

Perc.

J. Gtr.

Kora

E. Bass

FX 7

Vla.

53.6"
22.1,01

56.1"
23.1,01

22

Perc.

J. Gtr.

Kora

E. Bass

FX 7

Vla.

58.7"
24.1,01

24

Perc.

J. Gtr.

Kora

E. Bass

Vla.

3

8

25

1'01.2"
25.1,01

Perc.

J. Gtr.

Kora

E. Bass

FX 7

Vla.

26

1'03.8"
26.1,01

Perc.

J. Gtr.

Kora

E. Bass

FX 7

Vla.

1'06.3"
27.1,01

27

9

Perc.

J. Gtr.

Kora

E. Bass

FX 7

Vla.

1'08.9"
28.1,01

28

Perc.

J. Gtr.

Kora

E. Bass

FX 7

Vla.

10

29

1'11.4"
29.1,01

Perc.

J. Gtr.

Kora

E. Bass

FX 7

Vla.

30

1'14.0"
30.1,01

Perc.

J. Gtr.

Kora

E. Bass

FX 7

Vla.

1'16.6"
31.1,01

31

Perc.

J. Gtr.

Kora

E. Bass

FX 7

Vla.

1'19.1"
32.1,01

32

Perc.

J. Gtr.

Kora

E. Bass

FX 7

Vla.

12

1'21.7"
33.1,01

33

Perc.

J. Gtr.

Kora

E. Bass

FX 7

Vla.

1'24.2"
34.1,01

34

Perc.

J. Gtr.

Kora

E. Bass

FX 7

Vla.

1'26.8"
35.1,01

35

Perc.

J. Gtr.

Kora

E. Bass

FX 7

Vla.

1'29.3"
36.1,01

36

Perc.

J. Gtr.

Kora

E. Bass

FX 7

Vla.

14

1'31.9"
37.1,01

37

Perc.

J. Gtr.

Kora

E. Bass

FX 7

Vla.

1'34.4"
38.1,01

38

Perc.

J. Gtr.

Kora

E. Bass

FX 7

Vla.

1'37.0"
39.1,01

39

Perc.

J. Gtr.

Kora

E. Bass

Vla.

1'39.5"
40.1,01

40

Perc.

J. Gtr.

Kora

E. Bass

FX 7

Vla.

16

1'42.1"
41.1,01

41

Perc.

J. Gtr.

Kora

E. Bass

FX 7

Vla.

==

1'44.6"
42.1,01

42

Perc.

J. Gtr.

Kora

E. Bass

FX 7

Vla.

1'47.2"
43.1,01

43

Perc.

J. Gtr.

Kora

E. Bass

FX 7

Vla.

1'49.7"
44.1,01

1'52.3"
45.1,01

44

Perc.

J. Gtr.

Kora

E. Bass

FX 7

Vla.

18

1'54.8"
46.1,01

1'57.4"
47.1,01

46

Perc.

J. Gtr.

Kora

E. Bass

FX 7

Vla.

2'00.0"
48.1,01

2'02.5"
49.1,01

48

Perc.

J. Gtr.

Kora

E. Bass

FX 7

Vla.

2'05.1"
50.1,01

2'07.6"
51.1,01

19

50

Perc.

J. Gtr.

Kora

E. Bass

FX 7

Vla.

2'10.2"
52.1,01

2'12.7"
53.1,01

52

Perc.

J. Gtr.

Kora

E. Bass

FX 7

Vla.

20

54

2'15.3"
54.1,01

2'17.8"
55.1,01

Perc.

J. Gtr.

Kora

E. Bass

Vla.

2'20.4"
56.1,01

2'22.9"
57.1,01

56

Perc.

J. Gtr.

Kora

E. Bass

Vla.

2'25.5"
58.1,01

2'28.0"
59.1,01

58

Perc.

J. Gtr.

Kora

E. Bass

Vla.

2'30.6"
60.1,01

2'33.1"
61.1,01

60

Perc.

J. Gtr.

Kora

E. Bass

Vla.

2'35.7"
62.1,01

62

Perc.

J. Gtr.

Kora

E. Bass

Vla.

2'38.3"
63.1,01

63

Perc.

J. Gtr.

Kora

E. Bass

Vla.

2'40.8"
64.1,01

64

Perc. J. Gtr. Kora E. Bass Vla.

2'43.4"
65.1,01

65

Perc. J. Gtr. Kora E. Bass Vla.

2'45.9"
66.1,01

66

Perc. J. Gtr. Kora E. Bass Vla.

2'48.5"
67.1,01

67

Perc.

J. Gtr.

Kora

E. Bass

FX 7

Vla.

2'51.0"
68.1,01

68

Perc.

J. Gtr.

Kora

E. Bass

FX 7

Vla.

24

69

2'53.6"
69.1,01

Perc.

J. Gtr.

Kora

E. Bass

FX 7

Vla.

70

2'56.1"
70.1,01

Perc.

J. Gtr.

Kora

E. Bass

FX 7

Vla.

2'58.7"
71.1,01

71

Perc.

J. Gtr.

Kora

E. Bass

FX 7

Vla.

3'01.2"
72.1,01

3'03.8"
73.1,01

72

Perc.

J. Gtr.

Kora

E. Bass

FX 7

Vla.

26

3'06.3"
74.1,01

74

Perc.

J. Gtr.

Kora

E. Bass

FX 7

Vla.

3'08.9"
75.1,01

75

Perc.

J. Gtr.

Kora

E. Bass

FX 7

Vla.

3'11.4"
76.1,01

76

Perc.

J. Gtr.

Kora

E. Bass

FX 7

Vla.

3'14.0"
77.1,01

77

Perc.

J. Gtr.

Kora

E. Bass

FX 7

Vla.

28

3'16.6"
78.1,01

78

Perc.

J. Gtr.

Kora

E. Bass

FX 7

Vla.

3'19.1"
79.1,01

79

Perc.

J. Gtr.

Kora

E. Bass

FX 7

Vla.

3'21.7"
80.1,01

80

3'24.2"
81.1,01

81

30

82

3'26.8"
82.1,01

Perc.

J. Gtr.

Kora

E. Bass

FX 7

Vla.

83

3'29.3"
83.1,01

Perc.

J. Gtr.

Kora

E. Bass

FX 7

Vla.

3'31.9"
84.1,01

84

Perc.

J. Gtr.

Kora

E. Bass

FX 7

Vla.

3'34.4"
85.1,01

85

Perc.

J. Gtr.

Kora

E. Bass

FX 7

Vla.

32

86

3'37.0"
86.1,01

Perc.

J. Gtr.

Kora

E. Bass

FX 7

Vla.

87

3'39.5"
87.1,01

Perc.

J. Gtr.

Kora

E. Bass

FX 7

Vla.

3'42.1"
88.1,01

88

Perc. J. Gtr. Kora E. Bass FX 7 Vla.

3'44.6"
89.1,01

89

Perc. J. Gtr. Kora E. Bass FX 7 Vla.

34

90

3'47.2"
90.1,01

Perc.

J. Gtr.

Kora

E. Bass

FX 7

Vla.

91

3'49.7"
91.1,01

Perc.

J. Gtr.

Kora

E. Bass

Vla.

3'52.3"
92.1,01

92

Perc.

J. Gtr.

Kora

E. Bass

FX 7

Vla.

3'54.8"
93.1,01

93

Perc.

J. Gtr.

Kora

E. Bass

FX 7

Vla.

36

94

3'57.4"
94.1,01

Perc.

J. Gtr.

Kora

E. Bass

FX 7

Vla.

95

4'00.0"
95.1,01

Perc.

J. Gtr.

Kora

E. Bass

FX 7

Vla.

4'02.5"
96.1,01

96

Perc.

J. Gtr.

Kora

E. Bass

FX 7

Vla.

4'05.1"
97.1,01

4'07.6"
98.1,01

97

Perc.

J. Gtr.

Kora

E. Bass

FX 7

Vla.

Durval e Davi - Mania de Querer

Percussion

♩ = 94,999992

4

6

8

11

14

17

20

23

26

V.S.

Percussion

3

48

50

53

56

59

62

65

68

70

72

V.S.

74

76

78

80

82

84

86

88

90

92

Percussion

94

96

97

♩ = 94,999992

5

8

11

13

14

15

17

18

19

20

21

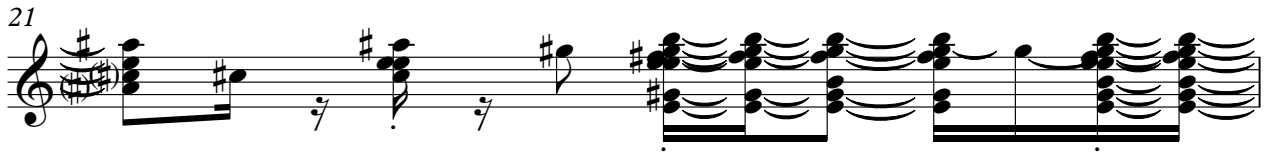

22

24

25

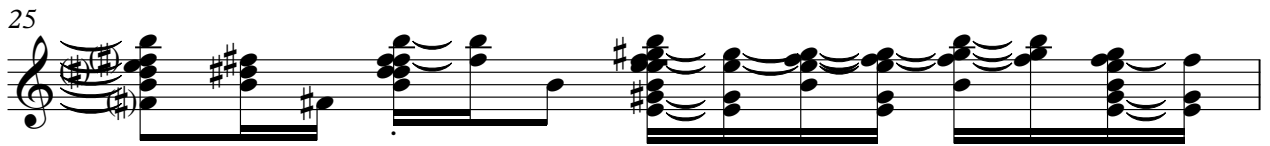

26

27

29

30

32

34

35

36

38

39

40

41

42

43

45

V.S.

48

50

52

54

56

58

60

62

63

64

65

66

67

68

69

71

72

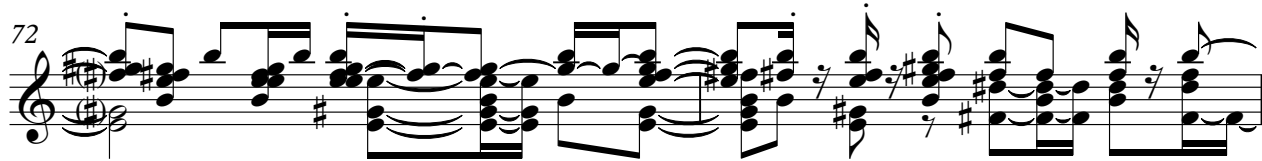

74

76

77

V.S.

78

80

81

82

83

84

85

86

87

89

90

91

92

94

96

Durval e Davi - Mania de Querer

Kora

♩ = 94,999992

5

9

12

15

17

19

22

24

26

V.S.

28

30

32

34

36

38

40

42

45

49

52

55

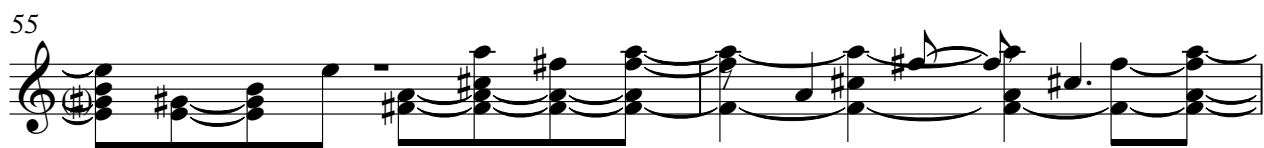

57

59

61

64

66

68

70

72

V.S.

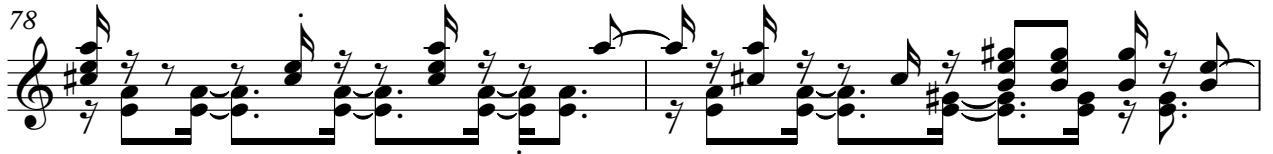

94

96

Kora

Durval e Davi - Mania de Querer

♩ = 94,999992

9 87

Kora

Durval e Davi - Mania de Querer

♩ = 94,999992

9 87 87

46

50

55

60

64

68

73

78

83

88

FX 7 (Echoes) Durval e Davi - Mania de Querer

♩ = 94,999992

7

12

26

31

36

41

45

49

53

13

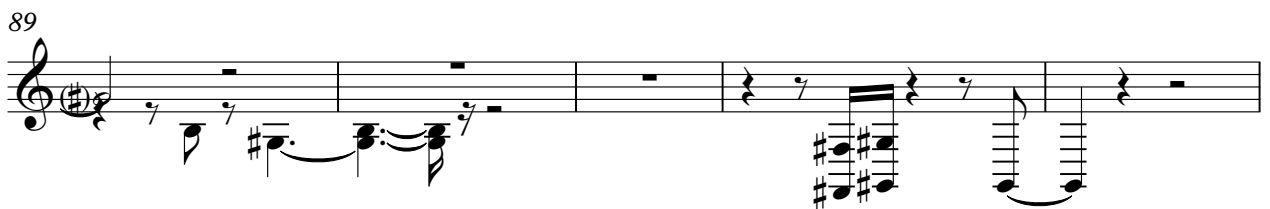
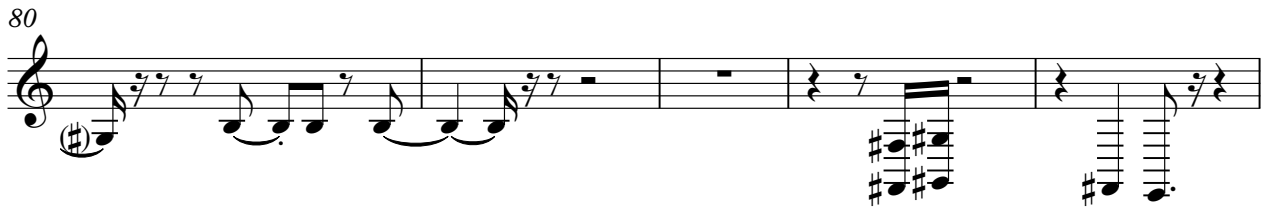

Durval e Davi - Mania de Querer

Viola

♩ = 94,999992

V.S.

2

46 *Viola*

3

50

55

59

63

67

71

74

3

77

82

Viola

85

88

92

95
