

Selena Gomez - Love you like a love song

J = 100,000000

Electric Guitar (Clean)

KAR by Estrada 23rd September 2011

Percussive Organ

Synth Bass 2

Synth Bass 1

Synth Bass 1

Lead 1 (Square)

Lead 2 (Sawtooth)

Lead 7 (Fifths)

J = 100,000000

Pad 4 (Choir)

Seashore

KAR by Estrada 23rd September 2011

4

Percussive Organ

Synth Bass 2

Synth Bass 1

Lead 1 (Square)

Pad 4 (Choir)

Seashore

KAR by Estrada 23rd September 2011

6

Percussive Organ

Synth Bass 1

Lead 1 (Square)

Pad 4 (Choir)

8

Electric Guitar (Clean)

KAR by Estrada 23rd September 2011

Percussive Organ

Synth Bass 2

Synth Bass 1

Lead 1 (Square)

Lead 2 (Sawtooth)

Pad 4 (Choir)

Seashore

10

Electric Guitar (Clean)

KAR by Estrada 23rd September 2011

Lead 2 (Sawtooth)

Lead 7 (Fifths)

Seashore

11

Electric Guitar (Clean)

Percussive Organ

Synth Bass 2

Synth Bass 1

Lead 1 (Square)

Lead 2 (Sawtooth)

Lead 7 (Fifths)

Pad 4 (Choir)

Seashore

12

Electric Guitar (Clean)

Percussive Organ

Synth Bass 2

Synth Bass 1

Lead 1 (Square)

Pad 4 (Choir)

13

Electric Guitar (Clean)

Percussive Organ

Synth Bass 2

Synth Bass 1

Lead 1 (Square)

Pad 4 (Choir)

KAR by Estrada 23rd September 2011

14

Electric Guitar (Clean)

Percussive Organ

Synth Bass 2

Synth Bass 1

Lead 1 (Square)

Pad 4 (Choir)

15

Electric Guitar (Clean)

KAR by Estrada 23rd September 2011

Synth Bass 2

Lead 1 (Square)

Pad 4 (Choir)

17

Electric Guitar (Clean)

KAR by Estrada 23rd September 2011

Synth Bass 2

Lead 1 (Square)

Pad 4 (Choir)

19

Electric Guitar (Clean)

KAR by Estrada 23rd September 2011

Synth Bass 2

Lead 1 (Square)

Pad 4 (Choir)

21

Electric Guitar (Clean)

KAR by Estrada 23rd September 2011

Synth Bass 2

Lead 1 (Square)

Pad 4 (Choir)

23

Electric Guitar (Clean)

KAR by Estrada 23rd September 2011

Synth Bass 2

Synth Bass 1

Lead 1 (Square)

Pad 4 (Choir)

24

Electric Guitar (Clean)

KAR by Estrada 23rd September 2011

Synth Bass 2

Synth Bass 1

Lead 1 (Square)

Pad 4 (Choir)

25

Electric Guitar (Clean)

KAR by Estrada 23rd September 2011

Synth Bass 2

Synth Bass 1

Lead 1 (Square)

Pad 4 (Choir)

26

Electric Guitar (Clean)

KAR by Estrada 23rd September 2011

Synth Bass 2

Synth Bass 1

Lead 1 (Square)

Pad 4 (Choir)

27

Electric Guitar (Clean)

KAR by Estrada 23rd September 2011

Synth Bass 2

Synth Bass 1

Lead 1 (Square)

Pad 4 (Choir)

28

Electric Guitar (Clean)

KAR by Estrada 23rd September 2011

Synth Bass 2

Synth Bass 1

Lead 1 (Square)

Pad 4 (Choir)

29

Electric Guitar (Clean)

KAR by Estrada 23rd September 2011

Synth Bass 2

Synth Bass 1

Lead 1 (Square)

Pad 4 (Choir)

30

Electric Guitar (Clean)

KAR by Estrada 23rd September 2011

Synth Bass 2

Synth Bass 1

Lead 1 (Square)

Pad 4 (Choir)

31

Electric Guitar (Clean)

KAR by Estrada 23rd September 2011

Percussive Organ

Synth Bass 2

Synth Bass 1

Lead 1 (Square)

Pad 4 (Choir)

32

Electric Guitar (Clean)

KAR by Estrada 23rd September 2011

Percussive Organ

Synth Bass 2

Synth Bass 1

Lead 1 (Square)

Pad 4 (Choir)

33

Electric Guitar (Clean)

KAR by Estrada 23rd September 2011

Percussive Organ

Synth Bass 2

Synth Bass 1

Lead 1 (Square)

Pad 4 (Choir)

34

Electric Guitar (Clean)

KAR by Estrada 23rd September 2011

Percussive Organ

Synth Bass 2

Synth Bass 1

Lead 1 (Square)

Pad 4 (Choir)

35

Electric Guitar (Clean)

KAR by Estrada 23rd September 2011

Percussive Organ

Synth Bass 2

Synth Bass 1

Lead 1 (Square)

Pad 4 (Choir)

36

Electric Guitar (Clean)

KAR by Estrada 23rd September 2011

Percussive Organ

Synth Bass 2

Synth Bass 1

Lead 1 (Square)

Pad 4 (Choir)

37

Electric Guitar (Clean)

KAR by Estrada 23rd September 2011

Percussive Organ

Synth Bass 2

Synth Bass 1

Lead 1 (Square)

Lead 2 (Sawtooth)

Pad 4 (Choir)

38

Electric Guitar (Clean)

KAR by Estrada 23rd September 2011

Percussive Organ

Synth Bass 2

Synth Bass 1

Lead 1 (Square)

Lead 2 (Sawtooth)

Lead 7 (Fifths)

Pad 4 (Choir)

39

Electric Guitar (Clean)

KAR by Estrada 23rd September 2011

Percussive Organ

Synth Bass 2

Synth Bass 1

Lead 1 (Square)

Lead 2 (Sawtooth)

Pad 4 (Choir)

40

Electric Guitar (Clean)

KAR by Estrada 23rd September 2011

Percussive Organ

Synth Bass 2

Synth Bass 1

Lead 1 (Square)

Pad 4 (Choir)

41

Electric Guitar (Clean)

KAR by Estrada 23rd September 2011

Percussive Organ

Synth Bass 2

Synth Bass 1

Lead 1 (Square)

Pad 4 (Choir)

42

Electric Guitar (Clean)

KAR by Estrada 23rd September 2011

Percussive Organ

Synth Bass 2

Synth Bass 1

Lead 1 (Square)

Pad 4 (Choir)

43

Electric Guitar (Clean)

KAR by Estrada 23rd September 2011

Percussive Organ

Synth Bass 2

Synth Bass 1

Lead 1 (Square)

Pad 4 (Choir)

44

Electric Guitar (Clean)

KAR by Estrada 23rd September 2011

Percussive Organ

Synth Bass 2

Synth Bass 1

Lead 1 (Square)

Pad 4 (Choir)

45

Electric Guitar (Clean)

KAR by Estrada 23rd September 2011

Percussive Organ

Synth Bass 2

Synth Bass 1

Lead 1 (Square)

Pad 4 (Choir)

46

Electric Guitar (Clean)

KAR by Estrada 23rd September 2011

Percussive Organ

Synth Bass 2

Synth Bass 1

Lead 1 (Square)

Pad 4 (Choir)

47

Electric Guitar (Clean)

KAR by Estrada 23rd September 2011

Percussive Organ

Synth Bass 2

Synth Bass 1

Lead 1 (Square)

Pad 4 (Choir)

48

Electric Guitar (Clean)

KAR by Estrada 23rd September 2011

Percussive Organ

Synth Bass 2

Lead 1 (Square)

Pad 4 (Choir)

49

Electric Guitar (Clean)

KAR by Estrada 23rd September 2011

Percussive Organ

Staff for Percussive Organ, featuring chords and rhythmic patterns with slurs and accents.

Synth Bass 2

Lead 1 (Square)

Lead 2 (Sawtooth)

Staff for Lead 2 (Sawtooth), which is currently empty except for a whole rest.

Pad 4 (Choir)

Seashore

50

Electric Guitar (Clean)

KAR by Estrada 23rd September 2011

Percussive Organ

Lead 1 (Square)

Lead 2 (Sawtooth)

Lead 7 (Fifths)

Pad 4 (Choir)

Seashore

51

Electric Guitar (Clean)

KAR by Estrada 23rd September 2011

Synth Bass 2

Synth Bass 1

Lead 1 (Square)

Lead 2 (Sawtooth)

Lead 7 (Fifths)

Pad 4 (Choir)

Seashore

52

Electric Guitar (Clean)

KAR by Estrada 23rd September 2011

Synth Bass 2

Synth Bass 1

Lead 1 (Square)

Pad 4 (Choir)

53

Electric Guitar (Clean)

KAR by Estrada 23rd September 2011

Synth Bass 2

Synth Bass 1

Lead 1 (Square)

Pad 4 (Choir)

54

Electric Guitar (Clean)

KAR by Estrada 23rd September 2011

Synth Bass 2

Synth Bass 1

Lead 1 (Square)

Pad 4 (Choir)

55

Electric Guitar (Clean)

KAR by Estrada 23rd September 2011

Synth Bass 2

Synth Bass 1

Lead 1 (Square)

Pad 4 (Choir)

56

Electric Guitar (Clean)

KAR by Estrada 23rd September 2011

Synth Bass 2

Synth Bass 1

Lead 1 (Square)

Pad 4 (Choir)

57

Electric Guitar (Clean)

KAR by Estrada 23rd September 2011

Synth Bass 2

Synth Bass 1

Lead 1 (Square)

Pad 4 (Choir)

58

Electric Guitar (Clean)

KAR by Estrada 23rd September 2011

Percussive Organ

Synth Bass 2

Synth Bass 1

Lead 1 (Square)

Pad 4 (Choir)

60

Electric Guitar (Clean)

KAR by Estrada 23rd September 2011

Percussive Organ

Lead 1 (Square)

Pad 4 (Choir)

62

Electric Guitar (Clean)

KAR by Estrada 23rd September 2011

Percussive Organ

Lead 1 (Square)

Pad 4 (Choir)

64

Electric Guitar (Clean)

KAR by Estrada 23rd September 2011

Percussive Organ

Lead 1 (Square)

Pad 4 (Choir)

66

Electric Guitar (Clean)

KAR by Estrada 23rd September 2011

Lead 1 (Square)

Pad 4 (Choir)

67

Electric Guitar (Clean)

KAR by Estrada 23rd September 2011

Percussive Organ

Synth Bass 2

Synth Bass 1

Lead 1 (Square)

Pad 4 (Choir)

68

Electric Guitar (Clean)

KAR by Estrada 23rd September 2011

Percussive Organ

Synth Bass 2

Synth Bass 1

Lead 1 (Square)

Pad 4 (Choir)

69

Electric Guitar (Clean)

KAR by Estrada 23rd September 2011

Percussive Organ

Synth Bass 2

Synth Bass 1

Lead 1 (Square)

Pad 4 (Choir)

70

Electric Guitar (Clean)

KAR by Estrada 23rd September 2011

Percussive Organ

Synth Bass 2

Synth Bass 1

Lead 1 (Square)

Pad 4 (Choir)

71

Electric Guitar (Clean)

KAR by Estrada 23rd September 2011

Percussive Organ

Synth Bass 2

Synth Bass 1

Lead 1 (Square)

Pad 4 (Choir)

72

Electric Guitar (Clean)

KAR by Estrada 23rd September 2011

Percussive Organ

Synth Bass 2

Synth Bass 1

Lead 1 (Square)

Pad 4 (Choir)

73

Electric Guitar (Clean)

KAR by Estrada 23rd September 2011

Percussive Organ

Synth Bass 2

Synth Bass 1

Lead 1 (Square)

Lead 2 (Sawtooth)

Pad 4 (Choir)

74

Electric Guitar (Clean)

KAR by Estrada 23rd September 2011

Percussive Organ

Synth Bass 2

Synth Bass 1

Lead 1 (Square)

Lead 2 (Sawtooth)

Lead 7 (Fifths)

Pad 4 (Choir)

75

Electric Guitar (Clean)

KAR by Estrada 23rd September 2011

Percussive Organ

Synth Bass 2

Synth Bass 1

Lead 1 (Square)

Lead 2 (Sawtooth)

Lead 7 (Fifths)

Pad 4 (Choir)

76

Electric Guitar (Clean)

KAR by Estrada 23rd September 2011

Percussive Organ

Synth Bass 2

Synth Bass 1

Lead 1 (Square)

Pad 4 (Choir)

77

Electric Guitar (Clean)

KAR by Estrada 23rd September 2011

Percussive Organ

Synth Bass 2

Synth Bass 1

Lead 1 (Square)

Pad 4 (Choir)

78

Electric Guitar (Clean)

KAR by Estrada 23rd September 2011

Percussive Organ

Synth Bass 2

Synth Bass 1

Lead 1 (Square)

Pad 4 (Choir)

79

Electric Guitar (Clean)

KAR by Estrada 23rd September 2011

Percussive Organ

Synth Bass 2

Synth Bass 1

Lead 1 (Square)

Pad 4 (Choir)

80

Electric Guitar (Clean)

KAR by Estrada 23rd September 2011

Percussive Organ

Synth Bass 2

Synth Bass 1

Lead 1 (Square)

Pad 4 (Choir)

81

Electric Guitar (Clean)

KAR by Estrada 23rd September 2011

Percussive Organ

Synth Bass 2

Synth Bass 1

Lead 1 (Square)

Pad 4 (Choir)

82

Electric Guitar (Clean)

KAR by Estrada 23rd September 2011

Percussive Organ

Synth Bass 2

Synth Bass 1

Lead 1 (Square)

Pad 4 (Choir)

83

Electric Guitar (Clean)

KAR by Estrada 23rd September 2011

Synth Bass 2

Synth Bass 1

Synth Bass 1

Pad 4 (Choir)

84

Electric Guitar (Clean)

KAR by Estrada 23rd September 2011

Synth Bass 2

Synth Bass 1

Pad 4 (Choir)

85

Electric Guitar (Clean)

KAR by Estrada 23rd September 2011

Synth Bass 2

Synth Bass 1

Pad 4 (Choir)

86

Electric Guitar (Clean)

KAR by Estrada 23rd September 2011

Synth Bass 2

Synth Bass 1

Pad 4 (Choir)

Seashore

87

Electric Guitar (Clean)

KAR by Estrada 23rd September 2011

Synth Bass 2

Synth Bass 1

Pad 4 (Choir)

Seashore

88

Electric Guitar (Clean)

KAR by Estrada 23rd September 2011

Synth Bass 2

Synth Bass 1

Pad 4 (Choir)

Seashore

89

Electric Guitar (Clean)

KAR by Estrada 23rd September 2011

Synth Bass 2

Synth Bass 1

Pad 4 (Choir)

Seashore

90

Electric Guitar (Clean)

KAR by Estrada 23rd September 2011

Synth Bass 2

Synth Bass 1

Pad 4 (Choir)

91

KAR by Estrada 23rd September 2011

Synth Bass 1

Pad 4 (Choir)

KAR by Estrada 23rd September 2011

92

Synth Bass 1

Pad 4 (Choir)

Electric Guitar (Clean)

KAR by Estrada 23rd September 2011

93

Synth Bass 2

Pad 4 (Choir)

Electric Guitar (Clean)

95

Synth Bass 2

Pad 4 (Choir)

97

Electric Guitar (Clean)

KAR by Estrada 23rd September 2011

Percussive Organ

Synth Bass 2

Synth Bass 1

Lead 1 (Square)

Pad 4 (Choir)

98

Electric Guitar (Clean)

KAR by Estrada 23rd September 2011

Percussive Organ

Synth Bass 2

Synth Bass 1

Lead 1 (Square)

Pad 4 (Choir)

99

Electric Guitar (Clean)

KAR by Estrada 23rd September 2011

Percussive Organ

Synth Bass 2

Synth Bass 1

Lead 1 (Square)

Pad 4 (Choir)

100

Electric Guitar (Clean)

KAR by Estrada 23rd September 2011

Percussive Organ

Synth Bass 2

Synth Bass 1

Lead 1 (Square)

Pad 4 (Choir)

101

Electric Guitar (Clean)

KAR by Estrada 23rd September 2011

Percussive Organ

Synth Bass 2

Synth Bass 1

Lead 1 (Square)

Pad 4 (Choir)

102

Electric Guitar (Clean)

KAR by Estrada 23rd September 2011

Percussive Organ

Synth Bass 2

Synth Bass 1

Lead 1 (Square)

Pad 4 (Choir)

103

Electric Guitar (Clean)

KAR by Estrada 23rd September 2011

Percussive Organ

Synth Bass 2

Synth Bass 1

Lead 1 (Square)

Lead 2 (Sawtooth)

Pad 4 (Choir)

104

Electric Guitar (Clean)

KAR by Estrada 23rd September 2011

Percussive Organ

Synth Bass 2

Synth Bass 1

Lead 1 (Square)

Lead 2 (Sawtooth)

Lead 7 (Fifths)

Pad 4 (Choir)

105

Electric Guitar (Clean)

KAR by Estrada 23rd September 2011

Percussive Organ

Synth Bass 2

Synth Bass 1

Lead 1 (Square)

Lead 2 (Sawtooth)

Pad 4 (Choir)

106

Electric Guitar (Clean)

KAR by Estrada 23rd September 2011

Percussive Organ

Synth Bass 2

Synth Bass 1

Lead 1 (Square)

Pad 4 (Choir)

107

Electric Guitar (Clean)

KAR by Estrada 23rd September 2011

Percussive Organ

Synth Bass 2

Synth Bass 1

Lead 1 (Square)

Pad 4 (Choir)

108

Electric Guitar (Clean)

KAR by Estrada 23rd September 2011

Percussive Organ

Synth Bass 2

Synth Bass 1

Lead 1 (Square)

Pad 4 (Choir)

109

Electric Guitar (Clean)

KAR by Estrada 23rd September 2011

Percussive Organ

Synth Bass 2

Synth Bass 1

Lead 1 (Square)

Pad 4 (Choir)

110

Electric Guitar (Clean)

KAR by Estrada 23rd September 2011

Percussive Organ

Synth Bass 2

Synth Bass 1

Lead 1 (Square)

Pad 4 (Choir)

111

Electric Guitar (Clean)

KAR by Estrada 23rd September 2011

Percussive Organ

Synth Bass 2

Synth Bass 1

Lead 1 (Square)

Pad 4 (Choir)

Selena Gomez - Love you like a love song

Electric Guitar (Clean)

2 5

10 6 6

12

15

18

21

24

27

30

33 3

V.S.

Electric Guitar (Clean)

36

3

39

42

45

48

52

55

58

62

66

69

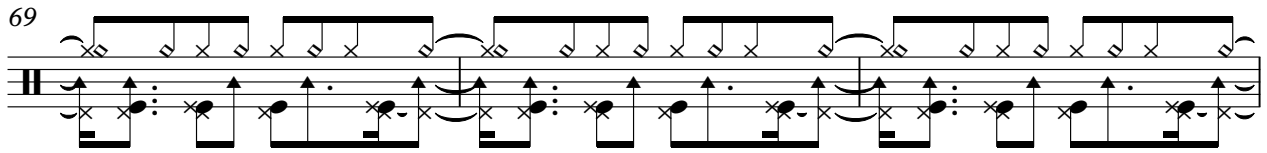

72

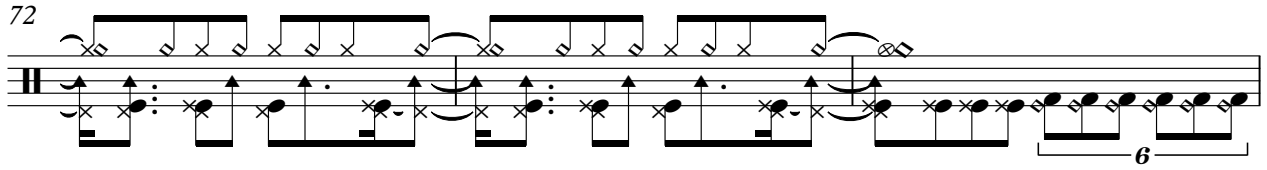

75

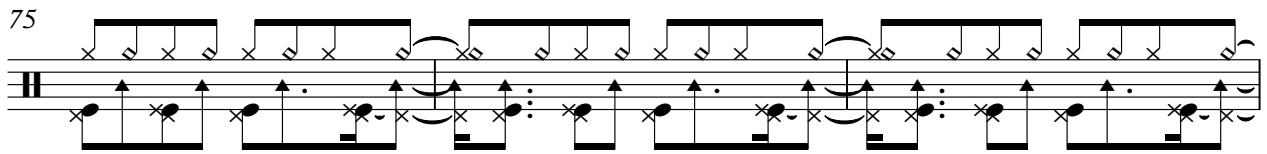

78

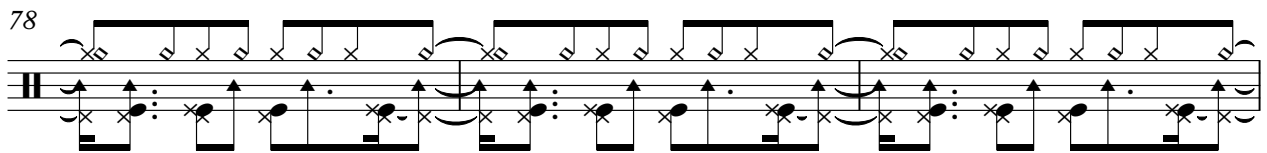

81

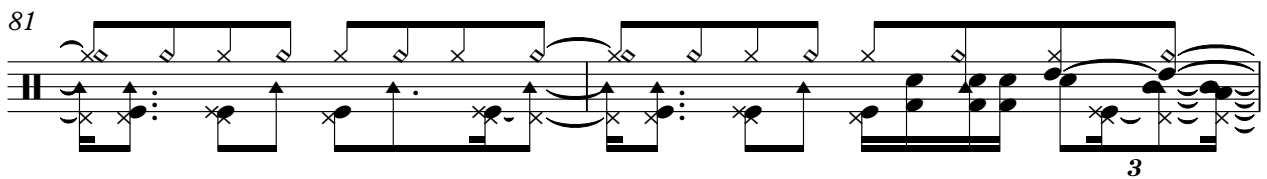

83

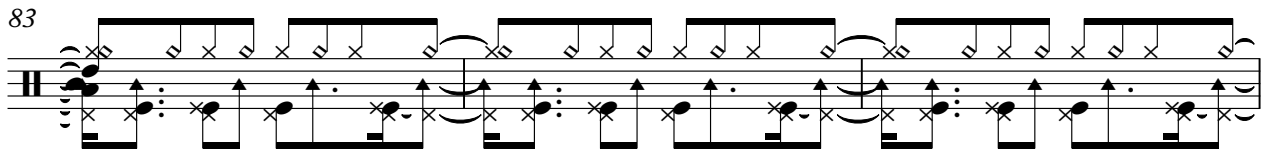

86

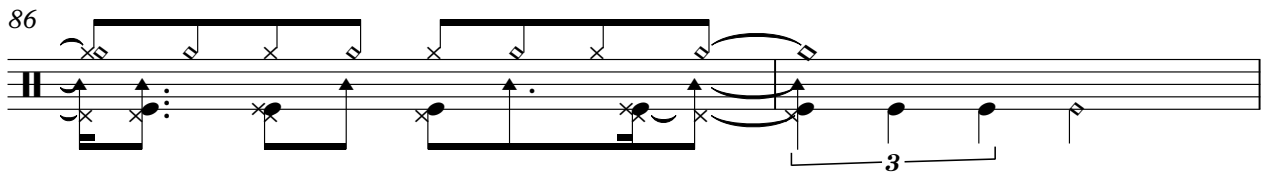

88

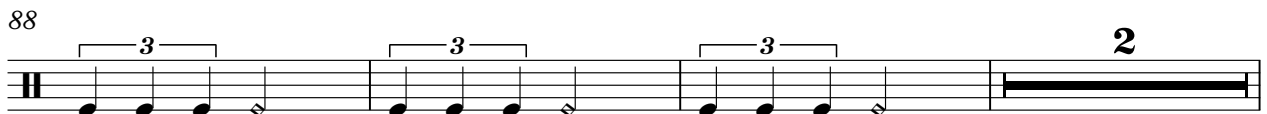

93

97

100

103

106

109

111

Selena Gomez - Love you like a love song

KAR by Estrada 23rd September 2011

2

5

7

9

3

14

17

20

23

26

29

V.S.

31

33

35

37

39

41

43

45

47

49

51

54

57

60

63

66

68

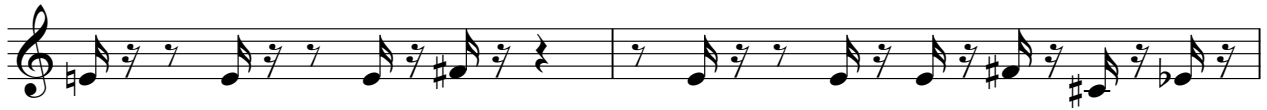

70

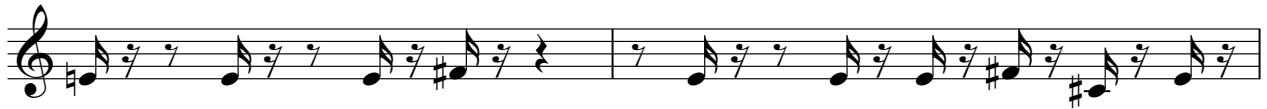

72

74

V.S.

76

78

80

83

87

91

97

99

101

103

2

6

11

13

14

16

31

33

35

37

40

42

44

46

48

50

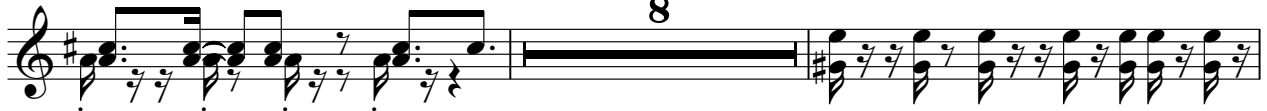

60

62

64

68

70

72

74

77

79

81

97

99

101

103

106

108

110

111

Selena Gomez - Love you like a love song

Synth Bass 2

J = ♩
2 **4**

11

13

15

17

19

21

23

25

27

29

31

33

35

37

39

41

43

45

48

52

54

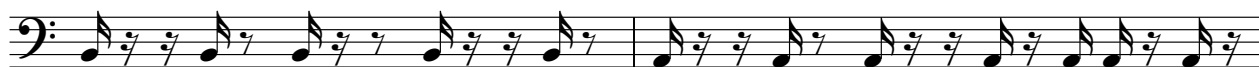

56

58

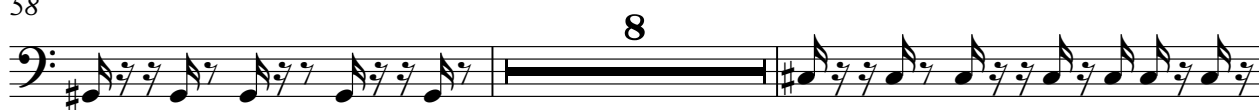

68

70

72

74

76

78

V.S.

80

82

84

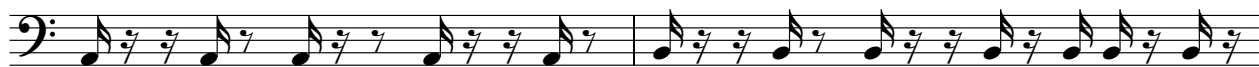

86

93

95

97

99

101

103

105

107

109

111

Selena Gomez - Love you like a love song

Synth Bass 1

22

24

26

28

30

20

51

53

55

57

24

Selena Gomez - Love you like a love song

Synth Bass 1

2 Synth Bass 1

67

70

73

76

79

82

13

97

100

103

106

109 Synth Bass 3

111

Selena Gomez - Love you like a love song

Lead 1 (Square)

V.S.

39

42

44

46

49

53

57

61

65

68

110

Selena Gomez - Love you like a love song

Lead 2 (Sawtooth)

8 25

38 9

52 21

76 27 7

Lead 7 (Fifths)

Selena Gomez - Love you like a love song

9

6 6

12

26

3 3 3

11

50

22

6 6

74

28

6 6

104

8

6 6

Selena Gomez - Love you like a love song

Pad 4 (Choir)

V.S.

86

95

104

108

J = 100,000000

12

86
