

♩ = 106,999939

Percussion

Jazz Guitar

Electric Bass

Tape Sampler Keyboard [Strings]

♩ = 106,999939

Viola

Viola

Solo

3

Perc.

J. Gtr.

E. Bass

Tape Smp. Str

Vla.

Vla.

Solo

5

Perc.

J. Gtr.

E. Bass

Tape Smp. Str

Vla.

Vla.

Solo

11

Perc.

J. Gtr.

E. Bass

Tape Smp. Str.

Vln.

Vln.

Solo

12

Perc.

J. Gtr.

E. Bass

Tape Smp. Str.

Vln.

Vln.

Solo

14

Perc. J. Gtr. E. Bass Vla.

16

Perc. J. Gtr. E. Bass Vla.

18

Perc. J. Gtr. E. Bass Vla.

21

Perc. J. Gtr. E. Bass Vla.

23

Perc. J. Gtr. E. Bass Vla.

25

Perc. J. Gtr. E. Bass Vla.

27

Perc. J. Gtr. E. Bass Vla.

29

Perc. J. Gtr. E. Bass Vla.

31

Perc. J. Gtr. E. Bass Vla.

33

Perc. J. Gtr. E. Bass Vla.

35

Perc. J. Gtr. E. Bass Vla.

37

Perc. J. Gtr. E. Bass Vla.

39

Perc. J. Gtr. E. Bass Vla.

41

Perc. J. Gtr. E. Bass Vla.

43

Perc.

J. Gtr.

E. Bass

Tape Smp. Str

Vla.

Vla.

Solo

||

45

Perc.

J. Gtr.

E. Bass

Tape Smp. Str

Vla.

Vla.

Solo

47

Perc. J. Gtr. E. Bass

Tape Smp. Str

Vla. Vla.

Solo

49

Perc. J. Gtr. E. Bass

Tape Smp. Str

Vla. Vla.

Solo

51

Perc.

J. Gtr.

E. Bass

Tape Smp. Str

Vla.

Vla.

Solo

53

Perc.

J. Gtr.

E. Bass

Tape Smp. Str

Vla.

Vla.

Solo

54

Perc.

J. Gtr.

E. Bass

Tape Smp. Str

Vla.

Vla.

56

Perc.

J. Gtr.

E. Bass

Vla.

58

Perc. J. Gtr. E. Bass Vla.

60

Perc. J. Gtr. E. Bass Vla.

63

Perc. J. Gtr. E. Bass Vla.

65

Perc. J. Gtr. E. Bass Vla.

67

Perc. J. Gtr. E. Bass Vla.

69

Perc. J. Gtr. E. Bass Vla.

71

Perc. J. Gtr. E. Bass Vla.

73

Perc. J. Gtr. E. Bass Vla.

75

Perc. J. Gtr. E. Bass Vla.

77

Perc. J. Gtr. E. Bass Vla.

79

Perc. J. Gtr. E. Bass Vla.

81

Perc. J. Gtr. E. Bass Vla.

83

Perc. J. Gtr. E. Bass Vla.

85

Perc. J. Gtr. E. Bass Vla.

87

Perc. J. Gtr. E. Bass Vla.

89

Perc. J. Gtr. E. Bass Vla.

91

Perc. J. Gtr. E. Bass Vla.

93

Perc. J. Gtr. E. Bass Vla.

95

Perc. J. Gtr. E. Bass Vla.

97

Perc. J. Gtr. E. Bass Vla.

99

Perc. J. Gtr. E. Bass Vla.

101

Perc. J. Gtr. E. Bass Vla.

103

Perc. J. Gtr. E. Bass Vla.

Percussion

♩ = 106,999939

4

7

10

14

18

22

26

29

32

V.S.

Percussion

35

38

41

44

47

50

54

58

62

66

Percussion

70

73

76

79

82

85

88

91

94

97

V.S.

4

Percussion

100

102

Jazz Guitar

♩ = 106,999939

A jazz guitar score consisting of ten staves of music. The music is written in a 4/4 time signature and features a complex harmonic and melodic structure. The score includes various musical notations such as chords, arpeggios, and melodic lines. A tempo marking of 106,999939 is provided at the beginning. The score is divided into measures, with measure numbers 7, 11, 13, 16, 19, 22, 25, 28, and 31 indicated. A triplet of eighth notes is marked with a '3' in measures 13 and 25. The piece concludes with a double bar line and a repeat sign.

V.S.

34

37

39

41

46

51

54

57

59

62

65

67

70

73

76

79

81

83

86

89

V.S.

91

94

97

99

101

Electric Bass

♩ = 106,999939

V.S.

57

63

69

74

79

84

89

94

99

Tape Sampler Keyboard [Strings]

♩ = 106,999939

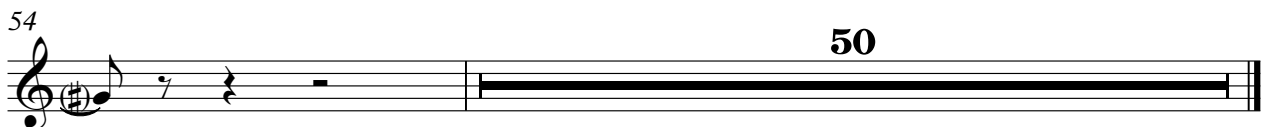
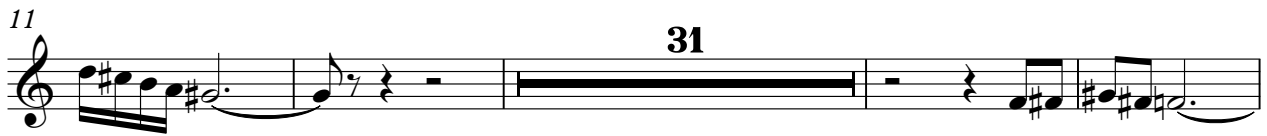

Viola

♩ = 106,999939

V.S.

2

Viola

53

58

65

71

77

81

86

92

96

101

Solo

♩ = 106,999939

4

8

12

31

46

50

53

51