

Durval Ferreira - E Nada Mais

0.0"  
1.1,00  
"...e nada mais " de DURVAL FERREIRA - Arranjos MIDI de Ed Pupone - evpupo@internetcom.com.br - Sro Paulo - Brasil  
♩ = 100,000000

The musical score is arranged in a standard orchestral layout. It features the following instruments and parts:

- Flauta solo**: Treble clef, 4/4 time, mostly rests.
- Flautas**: Treble clef, 4/4 time, mostly rests.
- Gaita**: Treble clef, 4/4 time, mostly rests.
- Trumpet**: Treble clef, 4/4 time, mostly rests.
- Trombone 1**: Bass clef, 4/4 time, mostly rests.
- Trombone 2**: Bass clef, 4/4 time, mostly rests.
- Bateria**: Two staves, 4/4 time. The top staff has rests, while the bottom staff contains a rhythmic pattern of eighth notes.
- Vibrafone**: Treble clef, 4/4 time, mostly rests.
- Guitarra**: Treble clef, 4/4 time, mostly rests.
- Baixo**: Bass clef, 4/4 time, mostly rests.
- Voz 1**: Treble clef, 4/4 time, featuring block chords.
- Voz 2**: Treble clef, 4/4 time, featuring a melodic line with grace notes.
- Voz 3**: Treble clef, 4/4 time, featuring a rhythmic eighth-note pattern.
- Voz 4**: Treble clef, 4/4 time, featuring a melodic line.
- FX**: Treble clef, 4/4 time, mostly rests.

The tempo is indicated as  $\text{♩} = 100,000000$  at the beginning and end of the score.

6

Flauta solo

Flautas

Gaita

Trombone 1

Trombone 2

Bateria

Bateria

Vibrafone

Guitarra

Baixo

Voz 1

Voz 2

Voz 3

Voz 4

FX

11

Flauta solo

Flautas

Gaita

Trombone 1

Trombone 2

Bateria

Bateria

Vibrafone

Guitarra

Baixo

Voz 1

Voz 2

Voz 3

Voz 4

FX

16

Flauta solo

Flautas

Gaita

Trombone 1

Trombone 2

Bateria

Bateria

Vibrafone

Guitarra

Baixo

Voz 1

Voz 2

Voz 3

Voz 4

FX

21

Flauta solo

Flautas

Gaita

Trombone 1

Trombone 2

Bateria

Bateria

Vibrafone

Guitarra

Baixo

Voz 1

Voz 2

Voz 3

Voz 4

FX

26

Flauta solo

Flautas

Gaita

Trombone 1

Trombone 2

Bateria

Bateria

Vibrafone

Guitarra

Baixo

Voz 1

Voz 2

Voz 3

Voz 4

FX

31

Flauta solo

Flautas

Gaita

Trombone 1

Trombone 2

Bateria

Bateria

Vibrafone

Guitarra

Baixo

Voz 1

Voz 2

Voz 3

Voz 4

FX

36

Flauta solo

Flautas

Gaita

Trombone 1

Trombone 2

Bateria

Bateria

Vibrafone

Guitarra

Baixo

Voz 1

Voz 2

Voz 3

Voz 4

FX

41

Flauta solo

Flautas

Gaita

Trumpet

Trombone 1

Trombone 2

Bateria

Bateria

Vibrafone

Guitarra

Baixo

Voz 1

Voz 2

Voz 3

Voz 4

FX

46

Flauta solo

Flautas

Gaita

Trumpet

Trombone 1

Trombone 2

Bateria

Bateria

Vibrafone

Guitarra

Baixo

Voz 1

Voz 2

Voz 3

Voz 4

FX

50

Flauta solo

Flautas

Gaita

Trumpet

Trombone 1

Trombone 2

Bateria

Bateria

Vibrafone

Guitarra

Baixo

Voz 1

Voz 2

Voz 3

Voz 4

FX

54

Flauta solo

Flautas

Gaita

Trumpet

Trombone 1

Trombone 2

Bateria

Bateria

Vibrafone

Guitarra

Baixo

Voz 1

Voz 2

Voz 3

Voz 4

FX

58

Flauta solo

Flautas

Gaita

Trombone 1

Trombone 2

Bateria

Bateria

Vibrafone

Guitarra

Baixo

Voz 1

Voz 2

Voz 3

Voz 4

FX

61

Flauta solo

Flautas

Gaita

Trombone 1

Trombone 2

Bateria

Bateria

Vibrafone

Guitarra

Baixo

Voz 1

Voz 2

Voz 3

Voz 4

FX

Durval Ferreira - E Nada Mais

Flauta solo

♩ = 100,000000

2 2 2

10

14

18

22

2 2

30

2 2 2 2

39

2

46

2 2 2 2 2

58

3

60

2 2

Flautas

Durval Ferreira - E Nada Mais

♩ = 100,000000

12

22

32

41

54

60

# Durval Ferreira - E Nada Mais

Gaita

$\text{♩} = 100,000000$

Trumpet

Durval Ferreira - E Nada Mais

♩ = 100,000000

44

47

51

2

55

10

Trombone 2

Durval Ferreira - E Nada Mais

♩ = 100,000000

13

26

39

48

52

56

# Durval Ferreira - E Nada Mais

## Bateria

$\text{♩} = 100,000000$

2 2 2

10

14

18

22

26

30

34

38

42

V.S.

46

50

54

58

61

Bateria

Durval Ferreira - E Nada Mais

♩ = 100,000000

5

9

13

17

21

25

29

33

37

V.S.

Vibrafone

Durval Ferreira - E Nada Mais

♩ = 100,000000

2 2 2 2 2

13

2 2 2 2 2 2

26

2 2 2 2 2 2

39

2 2 2 2 2 2

52

56

60

Guitarra

Durval Ferreira - E Nada Mais

♩ = 100,000000

2 2 2

10

14

19

23

27

31

36

40

45

V.S.

49

54

59

62

# Durval Ferreira - E Nada Mais

Baixo

♩ = 100,000000

11

16

22

27

32

37

43

48

53

V.S.

2

Baixo

59

62

Voz 1

Durval Ferreira - E Nada Mais

♩ = 100,000000

7

17

30

43

54

Voz 2

Durval Ferreira - E Nada Mais

♩ = 100,000000

5

11

24

37

50

Voz 3

Durval Ferreira - E Nada Mais

♩ = 100,000000

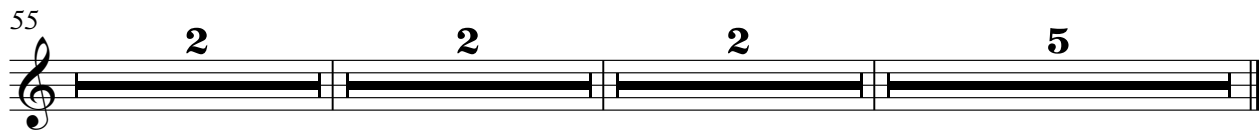
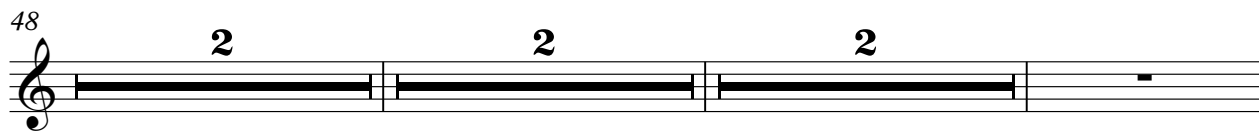
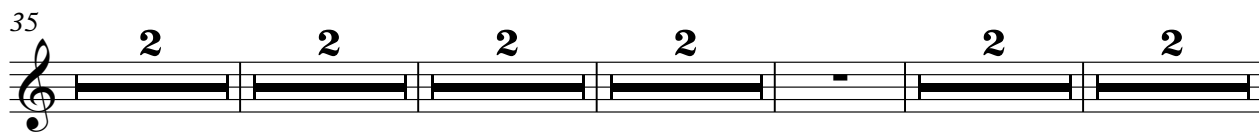
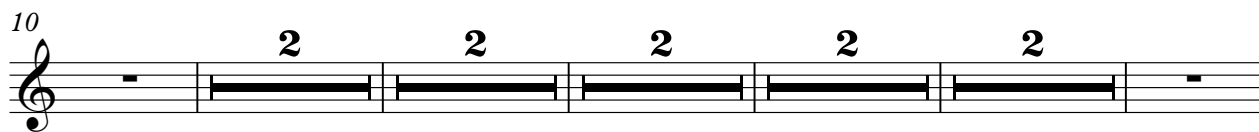

Voz 4

Durval Ferreira - E Nada Mais

♩ = 100,000000

5

10

22

35

48

55

Durval Ferreira - E Nada Mais

FX

♩ = 100,000000

2 2 2 2 2

13

2 2

22

2

32

2 2 2 2

43

2 2 2 2 2

55

2 2 2