

Selena Gomez - Magic

♩ = 101,001602

Standard

22nd October 2010

MutedGtr

LeadGtr

DriveGtr

CleanGtr

DriveGtr

Mixed by Estrada

MutedGtr

ChoirAhs

Using Yamaha PSR S710

Electric Grand

Selena Gomez - Magic

BrsSect

BowGlass

Vocalist

2

Standard

22nd October 2010

Mixed by Estrada

Using Yamaha PSR S710

Selena Gomez - Magic

3

Standard

22nd October 2010

Using Yamaha PSR S710

Selena Gomez - Magic

4

Standard

22nd October 2010

Using Yamaha PSR S710

Selena Gomez - Magic

5

Standard

22nd October 2010

Mixed by Estrada

Using Yamaha PSR S710

Selena Gomez - Magic

BowGlass

Standard

22nd October 2010

Mixed by Estrada

Using Yamaha PSR S710

Selena Gomez - Magic

BowGlass

Standard

22nd October 2010

DriveGtr

CleanGtr

Mixed by Estrada

Using Yamaha PSR S710

Selena Gomez - Magic

BowGlass

Standard

22nd October 2010

DriveGtr

CleanGtr

Mixed by Estrada

Using Yamaha PSR S710

Selena Gomez - Magic

BowGlass

8

9

Standard

22nd October 2010

DriveGtr

CleanGtr

Mixed by Estrada

Using Yamaha PSR S710

Selena Gomez - Magic

BowGlass

Standard

22nd October 2010

MutedGtr

DriveGtr

DriveGtr

Mixed by Estrada

MutedGtr

Using Yamaha PSR S710

Selena Gomez - Magic

BrsSect

BowGlass

Standard

22nd October 2010

MutedGtr

DriveGtr

DriveGtr

Mixed by Estrada

MutedGtr

Using Yamaha PSR S710

Selena Gomez - Magic

13

Standard

22nd October 2010

MutedGtr

DriveGtr

DriveGtr

Mixed by Estrada

MutedGtr

Using Yamaha PSR S710

Selena Gomez - Magic

14

Standard

22nd October 2010

MutedGtr

DriveGtr

DriveGtr

Mixed by Estrada

MutedGtr

Using Yamaha PSR S710

Selena Gomez - Magic

Standard

22nd October 2010

MutedGtr

DriveGtr

DriveGtr

Mixed by Estrada

MutedGtr

Using Yamaha PSR S710

Selena Gomez - Magic

Standard

22nd October 2010

MutedGtr

DriveGtr

DriveGtr

Mixed by Estrada

MutedGtr

Using Yamaha PSR S710

Selena Gomez - Magic

Standard

22nd October 2010

MutedGtr

DriveGtr

DriveGtr

Mixed by Estrada

MutedGtr

Using Yamaha PSR S710

Selena Gomez - Magic

18

Standard

22nd October 2010

MutedGtr

DriveGtr

DriveGtr

Mixed by Estrada

MutedGtr

Using Yamaha PSR S710

Selena Gomez - Magic

This musical score is for Selena Gomez's song 'Magic'. It features a guitar arrangement with multiple tracks: a 'Standard' guitar part with a capo at the 18th fret, a '22nd October 2010' recording, 'MutedGtr', 'DriveGtr', and 'Mixed by Estrada' parts. The piano part is labeled 'Using Yamaha PSR S710'. The score is written in treble and bass clefs with various musical notations including chords, melodic lines, and a triplet. The page number '15' is in the top right corner, and the measure number '18' is at the start of the guitar part.

22nd October 2010

Mixed by Estrada

Using Yamaha PSR S710

Selena Gomez - Magic

19

Standard

MutedGtr

DriveGtr

CleanGtr

DriveGtr

MutedGtr

Electric Grand

BrsSect

BowGlass

Vocalist

21

Standard

22nd October 2010

MutedGtr

DriveGtr

CleanGtr

DriveGtr

Mixed by Estrada

MutedGtr

Using Yamaha PSR S710

Electric Grand

Selena Gomez - Magic

BowGlass

Vocalist

22

Standard

22nd October 2010

MutedGtr

DriveGtr

CleanGtr

DriveGtr

Mixed by Estrada

MutedGtr

Using Yamaha PSR S710

Electric Grand

Selena Gomez - Magic

BowGlass

Vocalist

23

Standard

22nd October 2010

MutedGtr

DriveGtr

CleanGtr

DriveGtr

Mixed by Estrada

MutedGtr

Using Yamaha PSR S710

Electric Grand

Selena Gomez - Magic

BowGlass

Vocalist

24

Standard

22nd October 2010

MutedGtr

DriveGtr

CleanGtr

DriveGtr

Mixed by Estrada

MutedGtr

Using Yamaha PSR S710

Electric Grand

Selena Gomez - Magic

BowGlass

Vocalist

25

Standard

22nd October 2010

MutedGtr

DriveGtr

CleanGtr

DriveGtr

Mixed by Estrada

MutedGtr

Using Yamaha PSR S710

Electric Grand

Selena Gomez - Magic

BowGlass

Vocalist

26

Standard

22nd October 2010

MutedGtr

DriveGtr

CleanGtr

DriveGtr

Mixed by Estrada

MutedGtr

Using Yamaha PSR S710

Electric Grand

Selena Gomez - Magic

BowGlass

Vocalist

27

Standard

22nd October 2010

MutedGtr

DriveGtr

CleanGtr

DriveGtr

Mixed by Estrada

MutedGtr

Using Yamaha PSR S710

Electric Grand

Selena Gomez - Magic

BowGlass

Vocalist

This musical score is for Selena Gomez's song "Magic". It is arranged for guitar, piano, and vocal. The score is divided into two systems. The first system includes parts for Standard guitar (with a capo on the 7th fret), Muted guitar, Drive guitar, Clean guitar, another Drive guitar, Mixed by Estrada (bass), and another Muted guitar. The second system includes parts for Using Yamaha PSR S710 (digital piano), Electric Grand (grand piano), Selena Gomez - Magic (vocal), BowGlass (bowed glass harmonica), and Vocalist. The score is in 4/4 time and features a mix of acoustic and electric guitar sounds, piano accompaniment, and a vocal line. The date "22nd October 2010" is noted on the left side of the score.

28

Standard

22nd October 2010

MutedGtr

DriveGtr

CleanGtr

DriveGtr

Mixed by Estrada

MutedGtr

ChoirAhs

Using Yamaha PSR S710

Electric Grand

Selena Gomez - Magic

BrsSect

BowGlass

Vocalist

30

Standard

22nd October 2010

MutedGtr

DriveGtr

DriveGtr

Mixed by Estrada

MutedGtr

Using Yamaha PSR S710

BrsSect

31

Standard

22nd October 2010

MutedGtr

DriveGtr

DriveGtr

Mixed by Estrada

MutedGtr

Using Yamaha PSR S710

Selena Gomez - Magic

This musical score is for the song "Magic" by Selena Gomez. It is a guitar-oriented arrangement with the following components:

32

Standard

22nd October 2010

MutedGtr

DriveGtr

DriveGtr

Mixed by Estrada

MutedGtr

Using Yamaha PSR S710

Selena Gomez - Magic

33

Standard

22nd October 2010

MutedGtr

DriveGtr

DriveGtr

Mixed by Estrada

MutedGtr

Using Yamaha PSR S710

Selena Gomez - Magic

This musical score is for Selena Gomez's song "Magic". It features a guitar arrangement with multiple tracks: a standard guitar line with a capo at the 3rd fret, a 22nd October 2010 recording, muted guitar, two drive guitar tracks, a mixed by Estrada bass line with a triplet, another muted guitar track, and a Yamaha PSR S710 piano accompaniment. The score is written in treble and bass clefs with various musical notations including chords, notes, and rests.

34

Standard

22nd October 2010

MutedGtr

DriveGtr

DriveGtr

Mixed by Estrada

MutedGtr

Using Yamaha PSR S710

Selena Gomez - Magic

This musical score is for Selena Gomez's song "Magic". It is arranged for guitar and piano. The guitar part is divided into several tracks: a "Standard" guitar track with a capo at the 3rd fret and a melodic line; a "22nd October 2010" track with a melodic line; a "MutedGtr" track with a rhythmic accompaniment of muted chords; two "DriveGtr" tracks with distorted guitar parts; a "Mixed by Estrada" track with a bass line; and another "MutedGtr" track with a rhythmic accompaniment of muted chords. The piano part is labeled "Using Yamaha PSR S710" and features a melodic line. The song title "Selena Gomez - Magic" is written at the bottom.

35

Standard

22nd October 2010

MutedGtr

DriveGtr

DriveGtr

Mixed by Estrada

MutedGtr

Using Yamaha PSR S710

Selena Gomez - Magic

36

Standard

22nd October 2010

MutedGtr

DriveGtr

DriveGtr

Mixed by Estrada

MutedGtr

Using Yamaha PSR S710

Selena Gomez - Magic

37

Standard

22nd October 2010

MutedGtr

DriveGtr

DriveGtr

Mixed by Estrada

MutedGtr

Using Yamaha PSR S710

Selena Gomez - Magic

38

Standard

22nd October 2010

MutedGtr

DriveGtr

CleanGtr

DriveGtr

Mixed by Estrada

MutedGtr

Using Yamaha PSR S710

Electric Grand

Selena Gomez - Magic

BrsSect

BowGlass

Vocalist

40

Standard

22nd October 2010

MutedGtr

DriveGtr

CleanGtr

DriveGtr

Mixed by Estrada

MutedGtr

Using Yamaha PSR S710

Electric Grand

Selena Gomez - Magic

BowGlass

Vocalist

41

Standard

22nd October 2010

MutedGtr

DriveGtr

CleanGtr

DriveGtr

Mixed by Estrada

MutedGtr

Using Yamaha PSR S710

Electric Grand

Selena Gomez - Magic

BowGlass

Vocalist

This musical score is for the song 'Magic' by Selena Gomez. It is arranged for guitar, piano, and vocal. The score is divided into two systems. The first system includes parts for Standard guitar (with fret numbers and bends), a date '22nd October 2010', Muted guitar, Drive guitar, Clean guitar, another Drive guitar, Mixed by Estrada, and another Muted guitar. The second system includes parts for Using Yamaha PSR S710, Electric Grand piano, Selena Gomez - Magic (vocal line), BowGlass, and Vocalist. The music is in the key of D major and 4/4 time. The guitar parts feature a mix of clean, muted, and driven sounds, while the piano part uses a Yamaha PSR S710. The vocal part is a simple melody with some harmonies.

42

Standard

22nd October 2010

MutedGtr

DriveGtr

CleanGtr

DriveGtr

Mixed by Estrada

MutedGtr

Using Yamaha PSR S710

Electric Grand

Selena Gomez - Magic

BowGlass

Vocalist

This musical score is for Selena Gomez's song "Magic". It is arranged for guitar, piano, and vocal. The score is divided into two systems. The first system includes parts for Standard guitar (with fret numbers and bends), a date "22nd October 2010", Muted guitar, Drive guitar, Clean guitar, another Drive guitar, Mixed by Estrada, and another Muted guitar. The second system includes parts for Using Yamaha PSR S710, Electric Grand piano, Selena Gomez - Magic (vocal line), BowGlass, and Vocalist. The music is in a 4/4 time signature and features a mix of acoustic and electric guitar sounds, piano accompaniment, and vocal lines.

43

Standard

22nd October 2010

MutedGtr

DriveGtr

CleanGtr

DriveGtr

Mixed by Estrada

MutedGtr

ChoirAhs

Using Yamaha PSR S710

Electric Grand

Selena Gomez - Magic

BowGlass

Vocalist

44

Standard

22nd October 2010

MutedGtr

DriveGtr

CleanGtr

DriveGtr

Mixed by Estrada

MutedGtr

ChoirAhs

Using Yamaha PSR S710

Electric Grand

Selena Gomez - Magic

BowGlass

Vocalist

45

Standard

22nd October 2010

MutedGtr

DriveGtr

CleanGtr

DriveGtr

Mixed by Estrada

MutedGtr

ChoirAhs

Using Yamaha PSR S710

Electric Grand

Selena Gomez - Magic

BowGlass

Vocalist

This musical score is for the song 'Magic' by Selena Gomez. It is arranged for a multi-track recording session. The score includes the following parts:

46

Standard

22nd October 2010

MutedGtr

DriveGtr

CleanGtr

DriveGtr

Mixed by Estrada

MutedGtr

ChoirAhs

Using Yamaha PSR S710

Electric Grand

Selena Gomez - Magic

BowGlass

Vocalist

47

Standard

22nd October 2010

MutedGtr

DriveGtr

CleanGtr

DriveGtr

Mixed by Estrada

MutedGtr

ChoirAhs

Using Yamaha PSR S710

Electric Grand

Selena Gomez - Magic

BrsSect

BowGlass

Vocalist

This musical score is for Selena Gomez's song "Magic". It is a multi-stemmed score for guitar, piano, and choir. The guitar part is divided into several tracks: Standard (with fret numbers and bends), MutedGtr, DriveGtr, CleanGtr, and another DriveGtr track. The piano part includes Mixed by Estrada, MutedGtr, ChoirAhs, Using Yamaha PSR S710, Electric Grand, and BowGlass. The Vocalist part is at the bottom. The score starts at measure 47 and spans three measures. The key signature has one sharp (F#) and the time signature is 4/4. The guitar part features a mix of rhythmic patterns, including eighth and sixteenth notes, and some bends. The piano part provides harmonic support with chords and arpeggios. The choir part has a sustained, atmospheric sound. The vocal part is a simple melody line.

49

Standard

MutedGtr

LeadGtr

DriveGtr

DriveGtr

Mixed by Estrada

MutedGtr

Using Yamaha PSR S710

Selena Gomez - Magic

BrsSect

51

Standard

MutedGtr

LeadGtr

DriveGtr

DriveGtr

Mixed by Estrada

MutedGtr

Using Yamaha PSR S710

Selena Gomez - Magic

53

Standard

MutedGtr

LeadGtr

DriveGtr

DriveGtr

Mixed by Estrada

MutedGtr

Using Yamaha PSR S710

Selena Gomez - Magic

54

Standard

MutedGtr

LeadGtr

DriveGtr

DriveGtr

Mixed by Estrada

MutedGtr

Using Yamaha PSR S710

Selena Gomez - Magic

55

Standard

MutedGtr

LeadGtr

DriveGtr

DriveGtr

Mixed by Estrada

MutedGtr

Using Yamaha PSR S710

Selena Gomez - Magic

22nd October 2010

57

Standard

MutedGtr

LeadGtr

DriveGtr

CleanGtr

DriveGtr

Mixed by Estrada

MutedGtr

Using Yamaha PSR S710

Electric Grand

Selena Gomez - Magic

BrsSect

BowGlass

Vocalist

59

Standard

22nd October 2010

MutedGtr

DriveGtr

CleanGtr

DriveGtr

Mixed by Estrada

MutedGtr

Using Yamaha PSR S710

Electric Grand

Selena Gomez - Magic

BowGlass

Vocalist

60

Standard

22nd October 2010

MutedGtr

DriveGtr

CleanGtr

DriveGtr

Mixed by Estrada

MutedGtr

Using Yamaha PSR S710

Electric Grand

Selena Gomez - Magic

BowGlass

Vocalist

61

Standard

22nd October 2010

MutedGtr

DriveGtr

CleanGtr

DriveGtr

Mixed by Estrada

MutedGtr

Using Yamaha PSR S710

Electric Grand

Selena Gomez - Magic

BowGlass

Vocalist

62

Standard

22nd October 2010

MutedGtr

DriveGtr

CleanGtr

DriveGtr

Mixed by Estrada

MutedGtr

ChoirAhs

Using Yamaha PSR S710

Electric Grand

Selena Gomez - Magic

BowGlass

Vocalist

63

Standard

22nd October 2010

MutedGtr

DriveGtr

CleanGtr

DriveGtr

Mixed by Estrada

MutedGtr

ChoirAhs

Using Yamaha PSR S710

Electric Grand

Selena Gomez - Magic

BowGlass

Vocalist

64

Standard

22nd October 2010

MutedGtr

DriveGtr

CleanGtr

DriveGtr

Mixed by Estrada

MutedGtr

ChoirAhs

Using Yamaha PSR S710

Electric Grand

Selena Gomez - Magic

BowGlass

Vocalist

65

Standard

22nd October 2010

MutedGtr

DriveGtr

CleanGtr

DriveGtr

Mixed by Estrada

MutedGtr

ChoirAhs

Using Yamaha PSR S710

Electric Grand

Selena Gomez - Magic

BowGlass

Vocalist

66

Standard

22nd October 2010

MutedGtr

LeadGtr

DriveGtr

CleanGtr

DriveGtr

Mixed by Estrada

MutedGtr

ChoirAhs

Using Yamaha PSR S710

Electric Grand

Selena Gomez - Magic

BrsSect

BowGlass

Vocalist

68

Standard

22nd October 2010

MutedGtr

LeadGtr

DriveGtr

DriveGtr

Mixed by Estrada

MutedGtr

Using Yamaha PSR S710

Selena Gomez - Magic

BrsSect

70

Standard

22nd October 2010

MutedGtr

LeadGtr

DriveGtr

DriveGtr

Mixed by Estrada

MutedGtr

Using Yamaha PSR S710

Selena Gomez - Magic

BrsSect

72

Standard

MutedGtr

LeadGtr

DriveGtr

DriveGtr

Mixed by Estrada

MutedGtr

Using Yamaha PSR S710

Selena Gomez - Magic

BrsSect

Selena Gomez - Magic

Standard

♩ = 101,001602

4

6

8

10

13

16

19

23

27

V.S.

31

34

37

41

45

49

52

55

58

62

Standard

66

70

Selena Gomez - Magic

22nd October 2010

♩ = 101,001602

5

9

13

16

19

23

27

32

35

V.S.

39

43

47

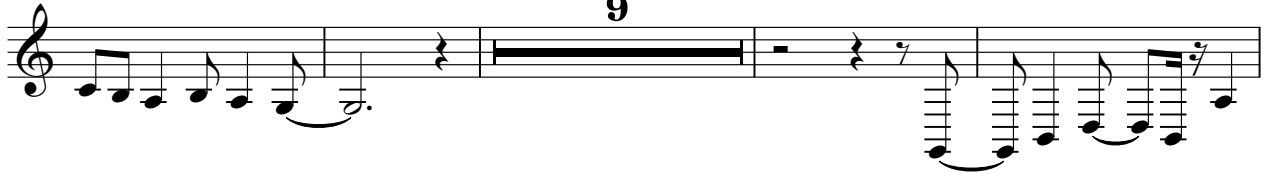

60

64

67

Selena Gomez - Magic

MutedGtr

♩ = 101,001602

8

12

16

20

25

30

34

38

43

48

V.S.

52

56

60

65

69

♩ = 101,001602

47

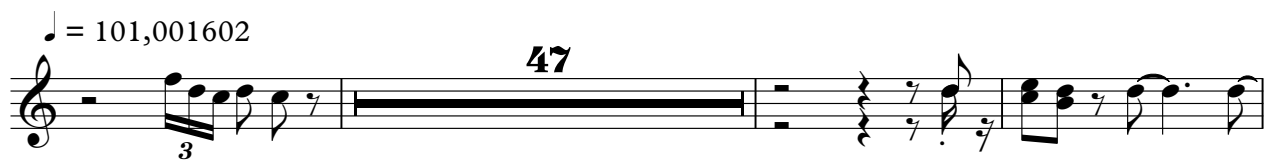

51

55

59

8

70

♩ = 101,001602

5

10

14

18

22

25

28

32

36

40

♩ = 101,001602

6 10

20

24

27 9

39

43

46 9

58

62

65 6

♩ = 101,001602

9

13

16

19

23

27

31

34

37

41

V.S.

Selena Gomez - Magic

Mixed by Estrada

♩ = 101,001602

3

8

13

17

21

26

31

35

39

44

V.S.

2

Mixed by Estrada

49

53

57

61

66

70

Selena Gomez - Magic

MutedGtr

♩ = 101,001602

8

12

15

18

22

27

31

34

37

41

3

V.S.

2

MutedGtr

46

50

53

56

60

65

69

♩ = 101,001602

27 13

43

48 13

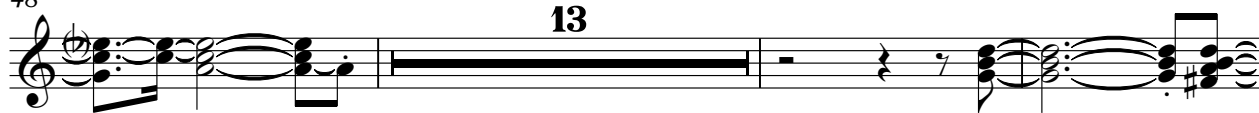

64 6

♩ = 101,001602

3

5

7

9

12

15

18

21

24

27

31

34

37

40

43

46

50

53

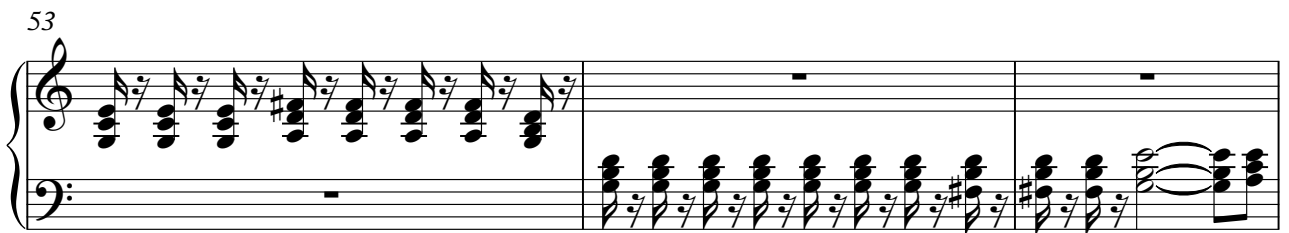

56

59

62

65

69

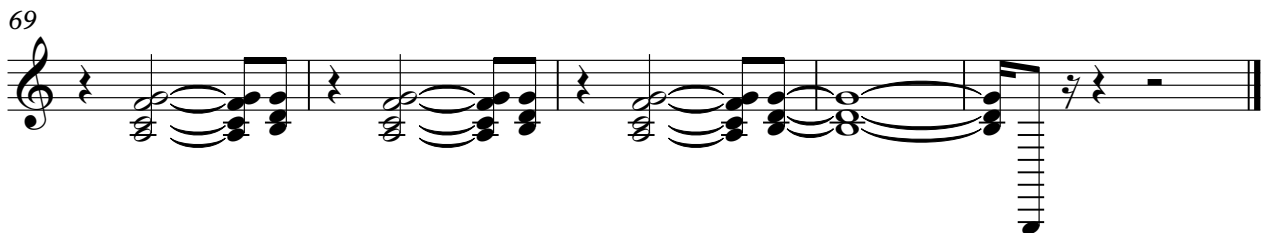

♩ = 101,001602

19

22

24

26

28

10

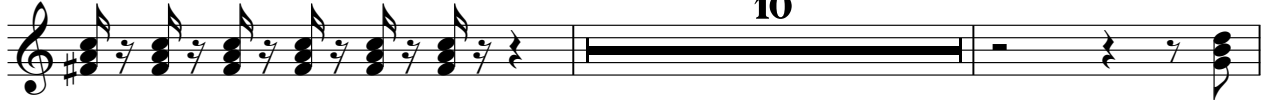

40

42

44

46

10

58

61

63

65

♩ = 101,001602

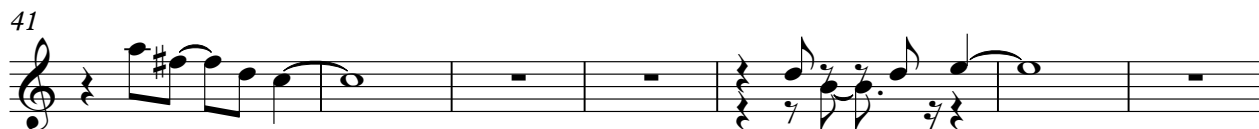
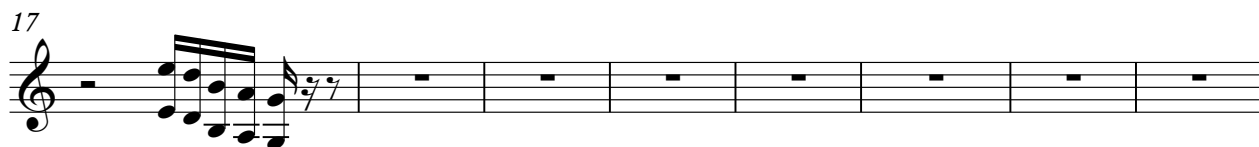

59

64

69

♩ = 101,001602

8

12

7 8

30

7 7

47

7

58

7

69

7

Selena Gomez - Magic

BowGlass

♩ = 101,001602

4

9

22

26

30

43

47

60

64

66

6

Selena Gomez - Magic

Vocalist

♩ = 101,001602

19

23

28

9

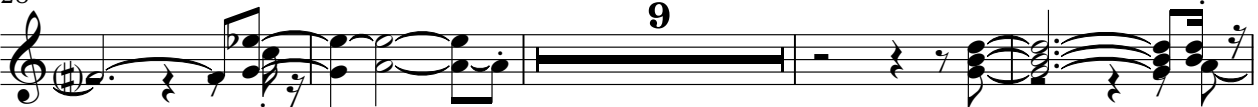

41

46

9

59

64

6

