

Duteil Yves - Latarentelle

♩ = 116,000084

Flute

Horn in F

Baroque Trumpet

Percussion

Jazz Guitar

Kora

Acoustic Bass

5

Perc.

J. Gtr.

Kora

A. Bass

7

Perc. J. Gtr. Kora A. Bass

9

Perc. J. Gtr. Kora A. Bass

11

Perc. J. Gtr. Kora A. Bass

13

Perc.

J. Gtr.

Kora

A. Bass

15

Fl.

Hn.

Perc.

J. Gtr.

Kora

A. Bass

17

Fl.

Hn.

Bar. Tpt.

Perc.

J. Gtr.

Kora

A. Bass

19

Hn.

Perc.

J. Gtr.

Kora

A. Bass

21

Hn.

Perc.

J. Gtr.

Kora

A. Bass

23

Hn.

Perc.

J. Gtr.

Kora

A. Bass

25

Fl.

Hn.

Perc.

J. Gtr.

Kora

A. Bass

26

Fl.

Hn.

Perc.

J. Gtr.

Kora

A. Bass

28

Hn.
Bar. Tpt.
Perc.
J. Gtr.
Kora
A. Bass

30

Hn.
Perc.
J. Gtr.
Kora
A. Bass

32

Hn.

Perc.

J. Gtr.

Kora

A. Bass

34

Hn.

Perc.

J. Gtr.

Kora

A. Bass

36

Fl.

Hn.

Perc.

J. Gtr.

Kora

A. Bass

38

Fl.

Hn.

Bar. Tpt.

Perc.

J. Gtr.

Kora

A. Bass

40

Hn.
Perc.
J. Gtr.
Kora
A. Bass

42

Hn.
Perc.
J. Gtr.
Kora
A. Bass

44

Hn.

Perc.

J. Gtr.

Kora

A. Bass

46

Fl.

Hn.

Bar. Tpt.

Perc.

J. Gtr.

Kora

A. Bass

47

Fl.

Hn.

Bar. Tpt.

Perc.

J. Gtr.

Kora

A. Bass

3

6

6

3

49

Hn.

Bar. Tpt.

Perc.

J. Gtr.

Kora

A. Bass

6

6

51

Hn.

Bar. Tpt.

Perc.

J. Gtr.

Kora

A. Bass

53

Hn.

Perc.

J. Gtr.

Kora

A. Bass

54

Hn.
Bar. Tpt.
Perc.
J. Gtr.
Kora
A. Bass

56

Hn.
Bar. Tpt.
Perc.
J. Gtr.
Kora
A. Bass

60

Fl.

Hn.

Bar. Tpt.

Perc.

J. Gtr.

Kora

A. Bass

62

Fl.

Hn.

Bar. Tpt.

Perc.

J. Gtr.

Kora

A. Bass

64

Fl.

Hn.

Bar. Tpt.

Perc.

J. Gtr.

Kora

A. Bass

65

Hn.

Bar. Tpt.

Perc.

J. Gtr.

Kora

A. Bass

66

Fl.

Hn.

Bar. Tpt.

Perc.

J. Gtr.

Kora

A. Bass

68

Fl.

Hn.

Bar. Tpt.

Perc.

J. Gtr.

Kora

A. Bass

70

Fl.

Hn.

Bar. Tpt.

Perc.

J. Gtr.

Kora

A. Bass

71

Fl.

Hn.

Bar. Tpt.

Perc.

J. Gtr.

Kora

A. Bass

Duteil Yves - Latarentelle

Flute

♩ = 116,000084

14

17

27

37

47

57

60

63

67

70

2

Horn in F

Duteil Yves - Latarentelle

♩ = 116,000084

14

17

20

23

26

29

32

35

38

41

V.S.

44

47

50

53

56

59

62

65

68

71

Baroque Trumpet

Duteil Yves - Latarentelle

♩ = 116,000084

16 10

29 9 7 3

47 3

52 6

56 6 3 3

59 6

64

68 3 3

71 3

Duteil Yves - Latarentelle

Percussion

♩ = 116,000084

3

7

10

13

16

19

22

25

28

31

V.S.

Percussion

58

60

62

64

66

68

70

71

♩ = 116,000084

31

34

37

40

43

46

49

52

55

58

61

64

67

70

Duteil Yves - Latarentelle

Kora

♩ = 116,000084

V.S.

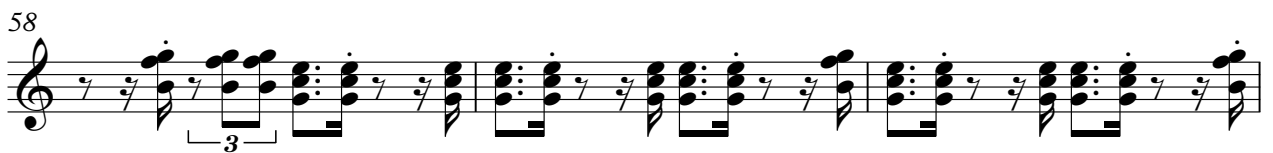

64

67

70

2

Acoustic Bass

63

68

