

Dutronc Jacques - Et MoiEt Moi Et Moi

♩ = 240,000000

Melodie

Batterie

Guit Acc

Guit Ele

Basse

9

♩ = 169,004562

Batterie

Guit Acc

Guit Ele

Basse

13

Batterie

Guit Acc

Guit Ele

Basse

14

Batterie

Guit Acc

Guit Ele

Basse

15

Melodie

Batterie

Guit Acc

Guit Ele

Basse

17

Melodie

Batterie

Guit Acc

Guit Ele

Basse

18

Melodie

Batterie

Guit Acc

Guit Ele

Basse

19

Melodie

Batterie

Guit Acc

Guit Ele

Basse

20

Melodie

Batterie

Guit Acc

Guit Ele

Basse

21

Melodie

Batterie

Guit Acc

Guit Ele

Basse

22

Melodie

Batterie

Guit Acc

Guit Ele

Basse

23

Melodie

Batterie

Guit Acc

Guit Ele

Basse

24

Melodie

Batterie

Guit Acc

Guit Ele

Basse

25

Melodie

Batterie

Guit Acc

Guit Ele

Basse

26

Melodie

Batterie

Guit Acc

Guit Ele

Basse

27

Melodie

Batterie

Guit Acc

Guit Ele

Basse

28

Melodie

Batterie

Guit Acc

Guit Ele

Basse

29

Melodie

Batterie

Guit Acc

Guit Ele

Basse

30

Melodie

Batterie

Guit Acc

Guit Ele

Basse

31

Melodie

Batterie

Guit Acc

Guit Ele

Basse

32

Melodie

Batterie

Guit Acc

Guit Ele

Basse

33

Melodie

Batterie

Guit Acc

Guit Ele

Basse

34

Melodie

Batterie

Guit Acc

Guit Ele

Basse

35

Melodie

Batterie

Guit Acc

Guit Ele

Basse

36

Melodie

Batterie

Guit Acc

Guit Ele

Basse

37

Melodie

Batterie

Guit Acc

Guit Ele

Basse

38

Melodie

Batterie

Guit Acc

Guit Ele

Basse

39

Melodie

Batterie

Guit Acc

Guit Ele

Basse

40

Melodie

Batterie

Guit Acc

Guit Ele

Basse

41

Melodie

Batterie

Guit Acc

Guit Ele

Basse

42

Melodie

Batterie

Guit Acc

Guit Ele

Basse

43

Melodie

Batterie

Guit Acc

Guit Ele

Basse

44

Melodie

Batterie

Guit Acc

Guit Ele

Basse

45

Melodie

Batterie

Guit Acc

Guit Ele

Basse

46

Melodie

Batterie

Guit Acc

Guit Ele

Basse

47

Melodie

Batterie

Guit Acc

Guit Ele

Basse

48

Melodie

Batterie

Guit Acc

Guit Ele

Basse

49

Melodie

Batterie

Guit Acc

Guit Ele

Basse

50

Melodie

Batterie

Guit Acc

Guit Ele

Basse

51

Melodie

Batterie

Guit Acc

Guit Ele

Basse

52

Melodie

Batterie

Guit Acc

Guit Ele

Basse

53

Melodie

Batterie

Guit Acc

Guit Ele

Basse

54

Melodie

Batterie

Guit Acc

Guit Ele

Basse

55

Melodie

Batterie

Guit Acc

Guit Ele

Basse

56

Melodie

Batterie

Guit Acc

Guit Ele

Basse

57

Melodie

Batterie

Guit Acc

Guit Ele

Basse

58

Melodie

Batterie

Guit Acc

Guit Ele

Basse

59

Melodie

Batterie

Guit Acc

Guit Ele

Basse

60

Melodie

Batterie

Guit Acc

Guit Ele

Basse

61

Melodie

Batterie

Guit Acc

Guit Ele

Basse

62

Melodie

Batterie

Guit Acc

Guit Ele

Basse

63

Melodie

Batterie

Guit Acc

Guit Ele

Basse

64

Melodie

Batterie

Guit Acc

Guit Ele

Basse

65

Melodie

Batterie

Guit Acc

Guit Ele

Basse

66

Melodie

Batterie

Guit Acc

Guit Ele

Basse

67

Melodie

Batterie

Guit Acc

Guit Ele

Basse

68

Melodie

Batterie

Guit Acc

Guit Ele

Basse

69

Melodie

Batterie

Guit Acc

Guit Ele

Basse

70

Melodie

Batterie

Guit Acc

Guit Ele

Basse

71

Melodie

Batterie

Guit Acc

Guit Ele

Basse

72

Melodie

Batterie

Guit Acc

Guit Ele

Basse

73

Melodie

Batterie

Guit Acc

Guit Ele

Basse

74

Melodie

Batterie

Guit Acc

Guit Ele

Basse

75

Melodie

Batterie

Guit Acc

Guit Ele

Basse

76

Melodie

Batterie

Guit Acc

Guit Ele

Basse

79

Melodie

Batterie

Guit Acc

Guit Ele

Basse

80

Melodie

Batterie

Guit Acc

Guit Ele

Basse

81

Melodie

Batterie

Guit Acc

Guit Ele

Basse

82

Melodie

Batterie

Guit Acc

Guit Ele

Basse

83

Melodie

Batterie

Guit Acc

Guit Ele

Basse

84

Melodie

Batterie

Guit Acc

Guit Ele

Basse

85

Melodie

Batterie

Guit Acc

Guit Ele

Basse

86

Melodie

Batterie

Guit Acc

Guit Ele

Basse

87

Melodie

Batterie

Guit Acc

Guit Ele

Basse

88

Melodie

Batterie

Guit Acc

Guit Ele

Basse

89

Melodie

Batterie

Guit Acc

Guit Ele

Basse

91

Melodie

Batterie

Guit Acc

Guit Ele

Basse

92

Melodie

Batterie

Guit Acc

Guit Ele

Basse

93

Melodie

Batterie

Guit Acc

Guit Ele

Basse

98

Melodie

Batterie

Guit Acc

Guit Ele

Basse

99

Melodie

Batterie

Guit Acc

Guit Ele

Basse

100

Melodie

Batterie

Guit Acc

Guit Ele

Basse

101

Melodie

Batterie

Guit Acc

Guit Ele

Basse

102

Melodie

Batterie

Guit Acc

Guit Ele

Basse

103

Melodie

Batterie

Guit Acc

Guit Ele

Basse

104

Melodie

Batterie

Guit Acc

Guit Ele

Basse

105

Melodie

Batterie

Guit Acc

Guit Ele

Basse

106

Melodie

Batterie

Guit Acc

Guit Ele

Basse

107

Melodie

Batterie

Guit Acc

Guit Ele

Basse

108

Melodie

Batterie

Guit Acc

Guit Ele

Basse

109

Melodie

Batterie

Guit Acc

Guit Ele

Basse

110

Melodie

Batterie

Guit Acc

Guit Ele

Basse

111

Melodie

Batterie

Guit Acc

Guit Ele

Basse

112

Melodie

Batterie

Guit Acc

Guit Ele

Basse

113

Melodie

Batterie

Guit Acc

Guit Ele

Basse

114

Melodie

Batterie

Guit Acc

Guit Ele

Basse

115

Melodie

Batterie

Guit Acc

Guit Ele

Basse

116

Melodie

Batterie

Guit Acc

Guit Ele

Basse

117

Melodie

Batterie

Guit Acc

Guit Ele

Basse

118

Melodie

Batterie

Guit Acc

Guit Ele

Basse

119

Melodie

Batterie

Guit Acc

Guit Ele

Basse

120

Melodie

Batterie

Guit Acc

Guit Ele

Basse

121

Melodie

Batterie

Guit Acc

Guit Ele

Basse

122

Melodie

Batterie

Guit Acc

Guit Ele

Basse

123

Melodie

Batterie

Guit Acc

Guit Ele

Basse

124

Melodie

Batterie

Guit Acc

Guit Ele

Basse

125

Melodie

Batterie

Guit Acc

Guit Ele

Basse

126

Melodie

Batterie

Guit Acc

Guit Ele

Basse

127

Melodie

Batterie

Guit Acc

Guit Ele

Basse

128

Melodie

Batterie

Guit Acc

Guit Ele

Basse

129

Melodie

Batterie

Guit Acc

Guit Ele

Basse

Dutronc Jacques - Et Moi Et Moi Et Moi

Melodie

♩ = 240,000000 ♩ = 169,004562

11 **4**

18

22

26

30

34

38

42

47

51

V.S.

56

60

64

68

72

76

80

84

88

93

97

101

106

110

114

119

123

128

2

Dutronc Jacques - Et Moi Et Moi Et Moi

Batterie

♩ = 240,000000 ♩ = 169,004562

10

13

15

17

19

21

23

25

27

29

V.S.

Batterie

31

33

35

37

39

41

43

45

47

49

Batterie

51

53

55

57

59

61

63

65

67

69

V.S.

Batterie

71

73

75

77

79

81

83

85

87

89

Batterie

91

93

95

97

99

101

103

105

107

109

V.S.

Batterie

111

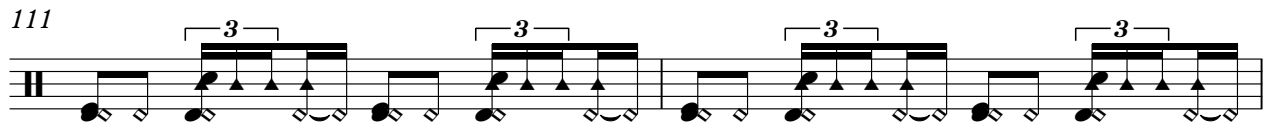

113

115

117

119

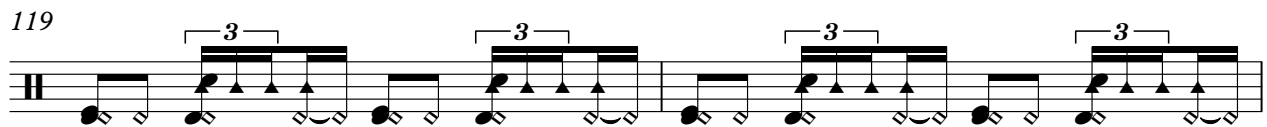

121

123

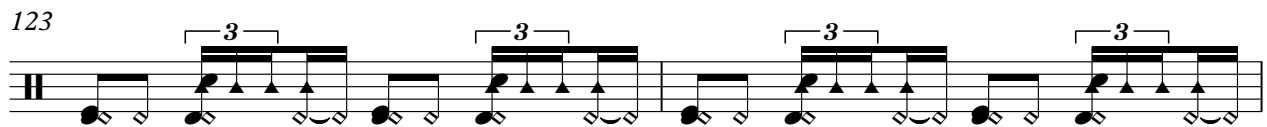

125

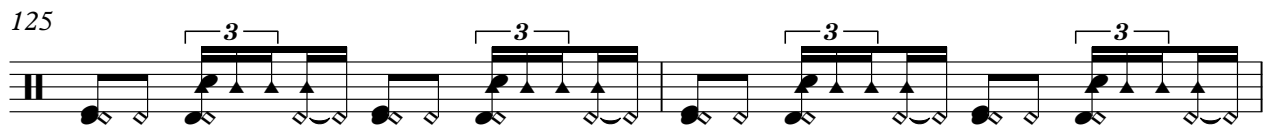

127

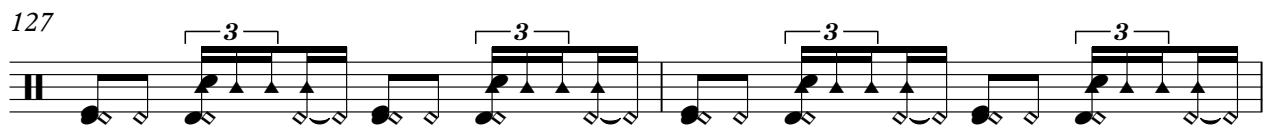

129

Batterie

131

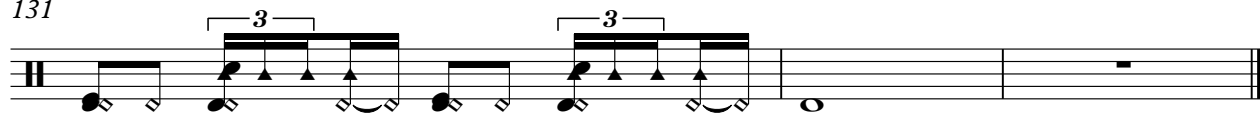

♩ = 240,000000 ♩ = 169,004562

11

14

17

20

23

26

29

32

35

38

V.S.

V.S.

101

104

107

110

113

116

119

122

125

128

130

Dutronc Jacques - Et Moi Et Moi Et Moi

Guit Ele

♩ = 240,000000 ♩ = 169,004562

11

14

17

19

21

23

25

27

29

31

V.S.

V.S.

V.S.

113

115

117

119

121

123

125

127

129

131

2

51

55

59

63

67

71

75

79

83

87

91

95

99

103

107

111

115

119

123

127

V.S.

2
