

Dutronc Jacques - Gentleman Cambrioleur

0.0"
0.0;00
1.1,00
untitled

♩ = 89,999954

Melodie

MIKROTRACK 97

MIKROTRACK 97

Gentleman cambrioleu

MIKROTRACK 97

MIKROTRACK 97

MIKROTRACK 97

MIKROTRACK 97

MIKROTRACK 97

MIKROTRACK 97

♩ = 89,999954

5

Melodie

MIKROTRACK 97

MIKROTRACK 97

MIKROTRACK 97

Gentleman cambrioleu

MIKROTRACK 97

MIKROTRACK 97

MIKROTRACK 97

MIKROTRACK 97

MIKROTRACK 97

9

Melodie

MIKROTRACK 97

MIKROTRACK 97

Gentleman cambrioleu

MIKROTRACK 97

MIKROTRACK 97

MIKROTRACK 97

MIKROTRACK 97

MIKROTRACK 97

10

Melodie

MIKROTRACK 97

MIKROTRACK 97

Gentleman cambrioleu

MIKROTRACK 97

MIKROTRACK 97

MIKROTRACK 97

MIKROTRACK 97

MIKROTRACK 97

11

Melodie

MIKROTRACK 97

MIKROTRACK 97

MIKROTRACK 97

Gentleman cambrioleu

MIKROTRACK 97

MIKROTRACK 97

MIKROTRACK 97

MIKROTRACK 97

MIKROTRACK 97

13

Melodie

MIKROTRACK 97

MIKROTRACK 97

MIKROTRACK 97

Gentleman cambrioleu

MIKROTRACK 97

MIKROTRACK 97

MIKROTRACK 97

MIKROTRACK 97

MIKROTRACK 97

15

Melodie

MIKROTRACK 97

MIKROTRACK 97

Gentleman cambrioleu

MIKROTRACK 97

MIKROTRACK 97

MIKROTRACK 97

MIKROTRACK 97

MIKROTRACK 97

Melodie

MIKROTRACK 97

MIKROTRACK 97

Gentleman cambrioleu

MIKROTRACK 97

MIKROTRACK 97

MIKROTRACK 97

MIKROTRACK 97

MIKROTRACK 97

MIKROTRACK 97

19

Melodie

MIKROTRACK 97

MIKROTRACK 97

MIKROTRACK 97

Gentleman cambrioleu

MIKROTRACK 97

MIKROTRACK 97

MIKROTRACK 97

MIKROTRACK 97

MIKROTRACK 97

Melodie

MIKROTRACK 97

MIKROTRACK 97

MIKROTRACK 97

Gentleman cambrioleu

MIKROTRACK 97

MIKROTRACK 97

MIKROTRACK 97

MIKROTRACK 97

MIKROTRACK 97

22

Melodie

MIKROTRACK 97

MIKROTRACK 97

Gentleman cambrioleu

MIKROTRACK 97

MIKROTRACK 97

MIKROTRACK 97

MIKROTRACK 97

MIKROTRACK 97

Melodie

MIKROTRACK 97

MIKROTRACK 97

Gentleman cambrioleu

MIKROTRACK 97

MIKROTRACK 97

MIKROTRACK 97

MIKROTRACK 97

MIKROTRACK 97

Melodie

MIKROTRACK 97

Gentleman cambrioleu

MIKROTRACK 97

MIKROTRACK 97

MIKROTRACK 97

MIKROTRACK 97

MIKROTRACK 97

MIKROTRACK 97

26

Melodie

MIKROTRACK 97

MIKROTRACK 97

Gentleman cambrioleu

MIKROTRACK 97

MIKROTRACK 97

MIKROTRACK 97

MIKROTRACK 97

MIKROTRACK 97

28

Melodie

MIKROTRACK 97

MIKROTRACK 97

MIKROTRACK 97

MIKROTRACK 97

Gentleman cambrioleu

MIKROTRACK 97

MIKROTRACK 97

MIKROTRACK 97

MIKROTRACK 97

Detailed description of the musical score: The score is for a piece titled 'Gentleman cambrioleu'. It begins at measure 28. The 'Melodie' part is written in treble clef with a key signature of one flat and a 7/8 time signature. It features a sequence of eighth notes with beams, including a triplet of eighth notes. The accompaniment consists of several 'MIKROTRACK 97' parts. One is in treble clef with eighth notes. Another is in tenor clef with a whole note chord. A third is in bass clef with a whole note chord. A fourth is in tenor clef with a whole note chord. The 'Gentleman cambrioleu' part is in tenor clef with eighth notes and rests. There are two more 'MIKROTRACK 97' parts: one in treble clef with chords and eighth notes, and another in bass clef with a melodic line. The final 'MIKROTRACK 97' part is in treble clef with a long sustained chord followed by sixteenth-note chords, with a '6' above the first two groups.

30

Melodie

MIKROTRACK 97

MIKROTRACK 97

Gentleman cambrioleu

MIKROTRACK 97

MIKROTRACK 97

MIKROTRACK 97

MIKROTRACK 97

MIKROTRACK 97

MIKROTRACK 97

32

Melodie

MIKROTRACK 97

MIKROTRACK 97

Gentleman cambrioleu

MIKROTRACK 97

MIKROTRACK 97

MIKROTRACK 97

MIKROTRACK 97

MIKROTRACK 97

MIKROTRACK 97

Detailed description of the musical score: The score is for a piece titled 'Gentleman cambrioleu'. It begins at measure 32. The 'Melodie' part is in treble clef, starting with a quarter rest followed by a sequence of eighth and quarter notes. The first 'MIKROTRACK 97' is in treble clef with a key signature of one flat, featuring a half note followed by a quarter rest and a triplet of eighth notes. The second 'MIKROTRACK 97' is in alto clef with a key signature of one flat, consisting of a half note followed by a quarter rest. The 'Gentleman cambrioleu' part is in alto clef with a key signature of one flat, showing a sequence of eighth notes with 'x' marks below them. The third 'MIKROTRACK 97' is in alto clef with a key signature of one flat, consisting of a half note followed by a quarter rest. The fourth 'MIKROTRACK 97' is in treble clef with a key signature of one flat, featuring a sequence of eighth notes with a flat. The fifth 'MIKROTRACK 97' is in bass clef with a key signature of one flat, featuring a sequence of eighth notes with a flat. The sixth 'MIKROTRACK 97' is a grand staff with a key signature of one flat, featuring a sequence of eighth notes with a flat. The seventh 'MIKROTRACK 97' is in treble clef with a key signature of one flat, featuring a sequence of eighth notes with a flat.

34

Melodie

MIKROTRACK 97

MIKROTRACK 97

Gentleman cambrioleu

MIKROTRACK 97

MIKROTRACK 97

MIKROTRACK 97

MIKROTRACK 97

MIKROTRACK 97

MIKROTRACK 97

Melodie

MIKROTRACK 97

MIKROTRACK 97

MIKROTRACK 97

Gentleman cambrioleu

MIKROTRACK 97

MIKROTRACK 97

MIKROTRACK 97

MIKROTRACK 97

MIKROTRACK 97

MIKROTRACK 97

38

Melodie

MIKROTRACK 97

MIKROTRACK 97

Gentleman cambrioleu

MIKROTRACK 97

MIKROTRACK 97

MIKROTRACK 97

MIKROTRACK 97

MIKROTRACK 97

MIKROTRACK 97

Detailed description of the musical score: The score is for measures 38 and 39. The Melodie line (treble clef) starts with a quarter rest, followed by eighth notes G4, A4, Bb4, C5, and a dotted quarter note G4. The first MIKROTRACK 97 line (treble clef) has eighth notes G4, A4, B4, C5, and a quarter note G4. The second MIKROTRACK 97 line (soprano clef) has a quarter rest, a half note G4, and a half note B4. The Gentleman cambrioleu line (soprano clef) has eighth notes G4, A4, B4, C5, and a quarter note G4, with 'x' marks under the notes. The third MIKROTRACK 97 line (soprano clef) has a quarter note G4, an eighth note A4, and an eighth note B4. The fourth MIKROTRACK 97 line (treble clef) has a quarter rest, a quarter note G4, and a quarter note B4. The fifth MIKROTRACK 97 line (bass clef) has a quarter note G3, an eighth note A3, and an eighth note B3. The sixth MIKROTRACK 97 line (grand staff) has a quarter note G4, an eighth note A4, and an eighth note B4. The seventh MIKROTRACK 97 line (grand staff) has a quarter note G4, an eighth note A4, and an eighth note B4. The eighth MIKROTRACK 97 line (treble clef) has a quarter note G4, an eighth note A4, and an eighth note B4, with a '3' below the notes. The ninth MIKROTRACK 97 line (grand staff) has a quarter note G4, an eighth note A4, and an eighth note B4. The tenth MIKROTRACK 97 line (treble clef) has a quarter note G4, an eighth note A4, and an eighth note B4, with a '6' above the notes. The eleventh MIKROTRACK 97 line (treble clef) has a quarter note G4, an eighth note A4, and an eighth note B4, with a '6' above the notes. The twelfth MIKROTRACK 97 line (treble clef) has a quarter note G4, an eighth note A4, and an eighth note B4, with a '6' above the notes. The thirteenth MIKROTRACK 97 line (treble clef) has a quarter note G4, an eighth note A4, and an eighth note B4, with a '6' above the notes.

40

Melodie

MIKROTRACK 97

MIKROTRACK 97

Gentleman cambrioleu

MIKROTRACK 97

MIKROTRACK 97

MIKROTRACK 97

MIKROTRACK 97

MIKROTRACK 97

42

Melodie

MIKROTRACK 97

MIKROTRACK 97

Gentleman cambrioleu

MIKROTRACK 97

MIKROTRACK 97

MIKROTRACK 97

MIKROTRACK 97

MIKROTRACK 97

44

Melodie

MIKROTRACK 97

MIKROTRACK 97

MIKROTRACK 97

MIKROTRACK 97

Gentleman cambrioleu

MIKROTRACK 97

MIKROTRACK 97

MIKROTRACK 97

MIKROTRACK 97

48

Melodie

MIKROTRACK 97

MIKROTRACK 97

Gentleman cambrioleu

MIKROTRACK 97

MIKROTRACK 97

MIKROTRACK 97

MIKROTRACK 97

MIKROTRACK 97

Detailed description of the musical score: The score is for a piece titled 'Gentleman cambrioleu'. It begins at measure 48. The main melody is written in treble clef and includes a triplet of eighth notes. The accompaniment consists of seven tracks labeled 'MIKROTRACK 97'. Track 1 is a treble clef accompaniment with a triplet. Track 2 is a piano accompaniment with a simple harmonic line. Track 3 is a guitar-style accompaniment with a rhythmic pattern of eighth notes and accents. Track 4 is a bass clef accompaniment with a melodic line. Track 5 is a treble clef accompaniment with chords and a triplet. Track 6 is a bass clef accompaniment with chords and a triplet. Track 7 is a treble clef accompaniment with a dense chordal texture and sixteenth-note patterns.

50

Melodie

MIKROTRACK 97

MIKROTRACK 97

Gentleman cambrioleu

MIKROTRACK 97

MIKROTRACK 97

MIKROTRACK 97

MIKROTRACK 97

MIKROTRACK 97

7

3

6

6

6

6

52

Melodie

MIKROTRACK 97

MIKROTRACK 97

MIKROTRACK 97

MIKROTRACK 97

Gentleman cambrioleu

MIKROTRACK 97

MIKROTRACK 97

MIKROTRACK 97

MIKROTRACK 97

54

Melodie

MIKROTRACK 97

MIKROTRACK 97

Gentleman cambrioleu

MIKROTRACK 97

MIKROTRACK 97

MIKROTRACK 97

MIKROTRACK 97

MIKROTRACK 97

Detailed description of the musical score: The score is for a piece titled 'Gentleman cambrioleu' starting at measure 54. It consists of a main melody and seven microtracks. The melody is written in treble clef and begins with a quarter rest, followed by a sequence of eighth notes: G4, A4, B4, C5, D5, E5. The first microtrack (MIKROTRACK 97) is in treble clef and contains a sequence of notes: G4, A4, B4, C5, followed by a triplet of notes: D5, E5, F5. The second microtrack (MIKROTRACK 97) is in alto clef and contains a sequence of notes: G4, A4, B4, C5. The third microtrack (MIKROTRACK 97) is in alto clef and contains a sequence of notes: G4, A4, B4, C5, D5, E5, F5, G5. The fourth microtrack (MIKROTRACK 97) is in alto clef and contains a sequence of notes: G4, A4, B4, C5, D5, E5, F5, G5. The fifth microtrack (MIKROTRACK 97) is in treble clef and contains a sequence of notes: G4, A4, B4, C5, D5, E5, F5, G5. The sixth microtrack (MIKROTRACK 97) is in bass clef and contains a sequence of notes: G4, A4, B4, C5, D5, E5, F5, G5. The seventh microtrack (MIKROTRACK 97) is in treble clef and contains a sequence of notes: G4, A4, B4, C5, D5, E5, F5, G5.

58

Melodie

MIKROTRACK 97

MIKROTRACK 97

MIKROTRACK 97

Gentleman cambrioleu

MIKROTRACK 97

MIKROTRACK 97

MIKROTRACK 97

MIKROTRACK 97

MIKROTRACK 97

MIKROTRACK 97

Detailed description of the musical score: The score is for a piece titled 'Gentleman cambrioleu'. It consists of ten staves. The first staff is labeled 'Melodie' and contains a melodic line in treble clef. The second staff is labeled 'MIKROTRACK 97' and contains a treble clef staff with a triplet of eighth notes. The third staff is labeled 'MIKROTRACK 97' and contains a treble clef staff with a triplet of eighth notes. The fourth staff is labeled 'Gentleman cambrioleu' and contains a treble clef staff with a rhythmic pattern of eighth notes marked with 'x'. The fifth staff is labeled 'MIKROTRACK 97' and contains a treble clef staff with a rhythmic pattern of eighth notes. The sixth staff is labeled 'MIKROTRACK 97' and contains a treble clef staff with a rhythmic pattern of eighth notes. The seventh staff is labeled 'MIKROTRACK 97' and contains a bass clef staff with a melodic line. The eighth staff is labeled 'MIKROTRACK 97' and contains a bass clef staff with a melodic line. The ninth staff is labeled 'MIKROTRACK 97' and contains a treble clef staff with a long note marked with an '8'. The tenth staff is labeled 'MIKROTRACK 97' and contains a treble clef staff with a rhythmic pattern of eighth notes marked with '6'.

60

Melodie

MIKROTRACK 97

MIKROTRACK 97

MIKROTRACK 97

MIKROTRACK 97

MIKROTRACK 97

Dutronc Jacques - Gentleman Cambrioleur

Melodie

♩ = 89,999954

6

11

16

20

24

28

33

38

43

V.S.

2

Melodie

48

53

57

♩ = 89,999954

4

8

12

17

23

29

33

37

40

♩ = 89,999954

8

15

21

27

34

41

48

54

♩ = 89,999954

18 8

29 15 7

52 6 2

♩ = 89,999954

2

Gentleman cambrioleu

45

49

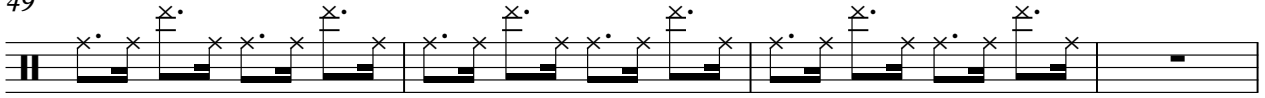

53

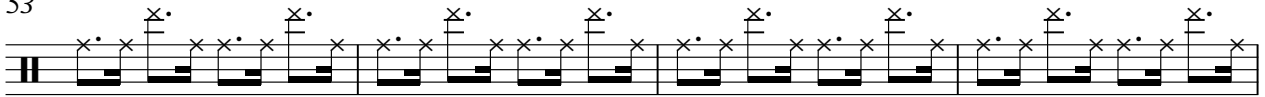

57

♩ = 89,999954

7

13

19

25

31

37

43

49

55

V.S.

♩ = 89,999954

6

10

15

19

23

27

32

37

41

45

49

54

57

♩ = 89,999954

V.S.

2

MIKROTRACK 97

51

56

59

♩ = 89,999954

8

14

21

25

29

34

40

45

51

56

♩ = 89,999954

5

8

11

14

17

20

23

26

30

V.S.

33

36

39

42

45

48

51

54

57

59