

# Dutronc Jacques - Le Petit Jardin 2

♩ = 97,999985

07/05/97 18.00

Flute

Drums

Steel Gtr

JazzGtr

Basse

PercOrg

♩ = 97,999985

Strings1

Strings1

2

7  $\text{♩} = 97,999985$

Drums

Steel Gtr

JazzGtr

Basse

PercOrg

3

11

Drums

Steel Gtr

JazzGtr

Basse

PercOrg

3

Polyphonie :24 notes 3

15

Drums

Steel Gtr

JazzGtr

Basse

PercOrg

Tous les droits du producteur et du propriétaire

19

Drums

Steel Gtr

JazzGtr

Basse

PercOrg

23

Drums

Steel Gtr

JazzGtr

Basse

PercOrg

27

Flute

Drums

Steel Gtr

JazzGtr

Basse

PercOrg

sont réservés.

31 5

Flute

Toute reproduction ou duplication

Drums

Steel Gtr

Basse

PercOrg

3

35

Flute

fragmentaire ou totale est interdite

Drums

Steel Gtr

Basse

PercOrg

6

3

39

Flute

Drums

Steel Gtr

Basse

PercOrg

a des fins autres qu'une copie 3

43

Flute

Drums

Steel Gtr

JazzGtr

Basse

PercOrg

Strings1

Strings1

de sauvegarde a titre privi.

47

Flute

Drums

Steel Gtr

JazzGtr

Basse

Strings1

Strings1

Il est notamment interdit de reproduire

51

Flute

Drums

Steel Gtr

JazzGtr

Basse

Strings1

Strings1

les oeuvres dans toutes les

55

Flute

Drums

Steel Gtr

JazzGtr

Basse

Strings1

Strings1

59

Flute

Drums

Steel Gtr

JazzGtr

Basse

Strings1

Strings1

modalités graphiques et musicales

63

Flute

y compris adaptation sur

Drums

Steel Gtr

JazzGtr

Basse

Strings1

Strings1

67

Flute

tout support tñlmatique.

Drums

Steel Gtr

JazzGtr

Basse

Strings1

Strings1

71

Flute

Drums

Steel Gtr

JazzGtr

Basse

Strings1

Strings1

75

Drums

Steel Gtr

JazzGtr

Basse

PercOrg

79

Drums

Steel Gtr

Jazz Gtr

Basse

PercOrg

83

Drums

Steel Gtr

Jazz Gtr

Basse

PercOrg

87

Drums

Steel Gtr

JazzGtr

Basse

PercOrg

91

Drums

Steel Gtr

JazzGtr

Basse

PercOrg

95

Drums

Steel Gtr

JazzGtr

Basse

PercOrg

99

Flute

Drums

Steel Gtr

Basse

PercOrg

104

Flute

Drums

Steel Gtr

Basse

PercOrg

108

Flute

Drums

Steel Gtr

Basse

PercOrg

112

Flute

Drums

Steel Gtr

JazzGtr

Basse

PercOrg

Strings1

Strings1

117

Flute

Drums

Steel Gtr

JazzGtr

Basse

Strings1

Strings1

Downloaded from [MusicNotesLib.com](https://www.musicnoteslib.com) Perfect notes and guitar tabs searcher

121

Flute

Drums

Steel Gtr

JazzGtr

Basse

Strings1

Strings1

125

Flute

Drums

Steel Gtr

JazzGtr

Basse

Strings1

Strings1

129

Flute

Drums

Steel Gtr

Jazz Gtr

Basse

Strings1

Strings1

133

Flute

Drums

Steel Gtr

Jazz Gtr

Basse

Strings1

Strings1

137

Flute

Drums

Steel Gtr

JazzGtr

Basse

Strings1

Strings1

141

Flute

Drums

Steel Gtr

JazzGtr

Basse

Strings1

Strings1

146

Drums

Steel Gtr

JazzGtr

Basse

PercOrg

19

150

Flute

Drums

Steel Gtr

JazzGtr

Basse

PercOrg

154

Flute

Drums

Steel Gtr

Basse

PercOrg

Flute: Rests in measures 154-157.

Drums: Steady rhythm with eighth and sixteenth notes.

Steel Gtr: Chords and single notes, including a triplet in measure 156.

Basse: Bass line with some triplets.

PercOrg: Chords and single notes.

158

Flute

Drums

Steel Gtr

Basse

PercOrg

Flute: Melodic line with triplets in measures 158-161.

Drums: Steady rhythm with eighth and sixteenth notes.

Steel Gtr: Chords and single notes, including a triplet in measure 159.

Basse: Bass line with some triplets.

PercOrg: Chords and single notes.

170

Drums

Steel Gtr

JazzGtr

Basse

PercOrg

Strings1

Strings1

3

3

174

♩ = 93,999985

Drums

Steel Gtr

JazzGtr

Basse

PercOrg

Strings1

Strings1

3

♩ = 93,999985

178

Flute

Drums

Steel Gtr

JazzGtr

Basse

PercOrg

Strings1

Strings1

182

Flute

Drums

Steel Gtr

JazzGtr

Basse

PercOrg

Strings1

Strings1

185

Flute

Drums

Steel Gtr

Jazz Gtr

Basse

PercOrg

Strings1

Strings1

Flute

Dutronc Jacques - Le Petit Jardin 2

♩ = 97,999985    ♩ = 97,999985

6    22

33

40

51

60

71

102

109

118

128

Copyright © 1997 by Midi Service France

V.S.

2

## Flute

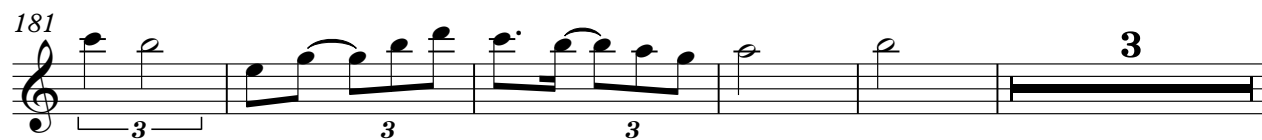
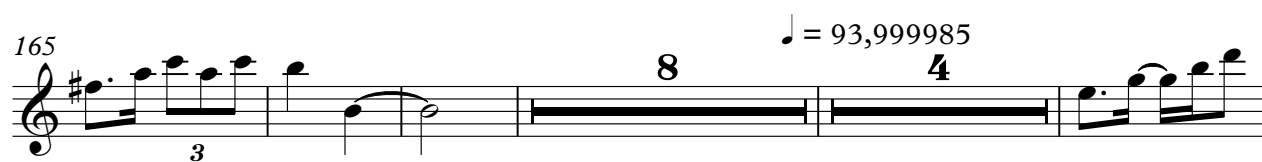
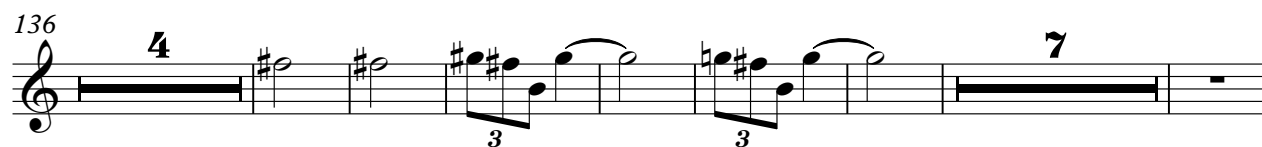

# Dutronc Jacques - Le Petit Jardin 2

## Drums

♩ = 97,999985

07/05/97 18.00

♩ = 97,999985

8

13

18

23

28

33

38

43

48

Polyphonic : 24 notes

Tous les droits du producteur et du propriétaire

des oeuvres enregistrées sont réservés.

Toute reproduction ou duplication

fragmentaire ou totale est

à des fins autres qu'une copie

de sauvegarde à titre privé.

Il est notamment interdit de reproduire les oeuvres dans toutes les

V.S.

Copyright © 1997 by Midi Service France

53

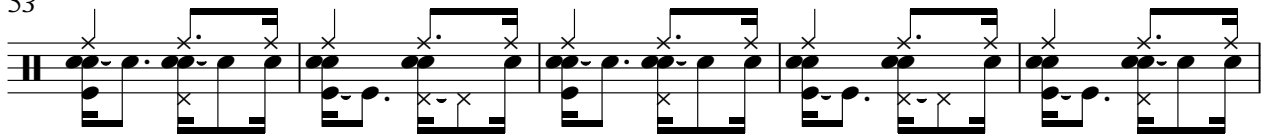

58

modalités graphiques et musicales

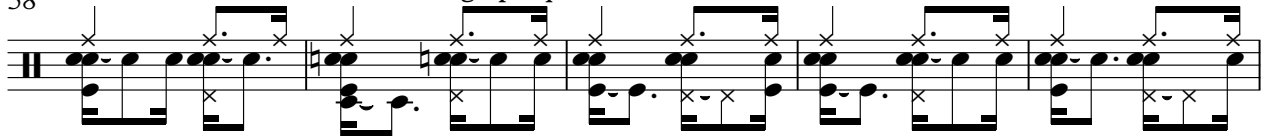

63

y compris adaptation sur

tout support tñlématique.

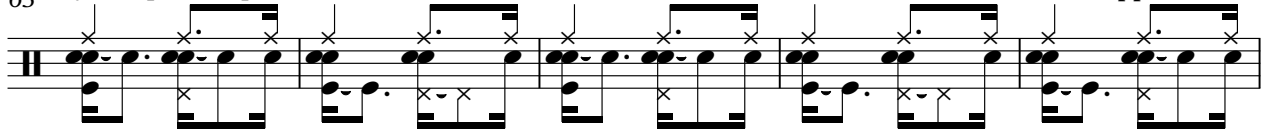

68

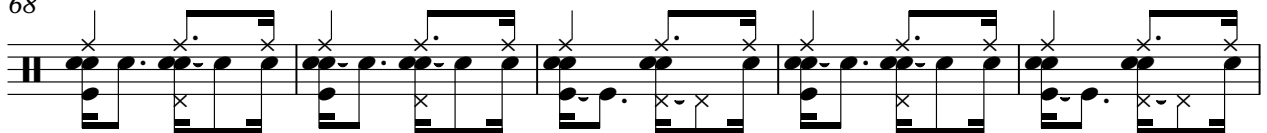

73

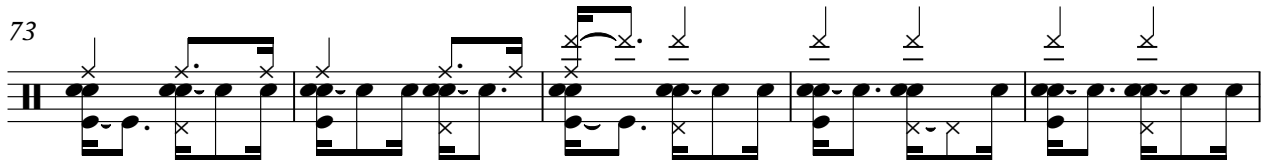

Midi Service BP113 74804 La Roche sur Foron (France)

78

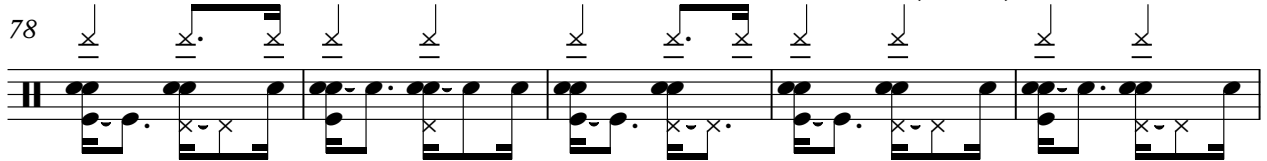
<http://www.midiservice.com>

83

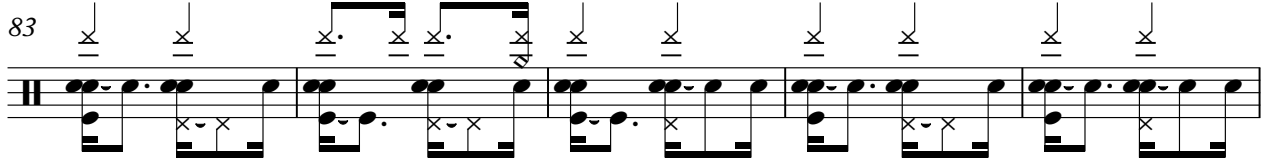

88

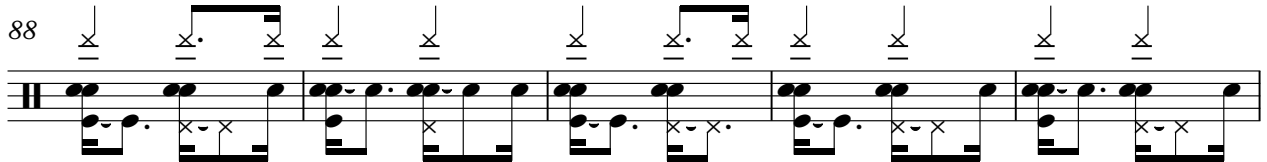

93

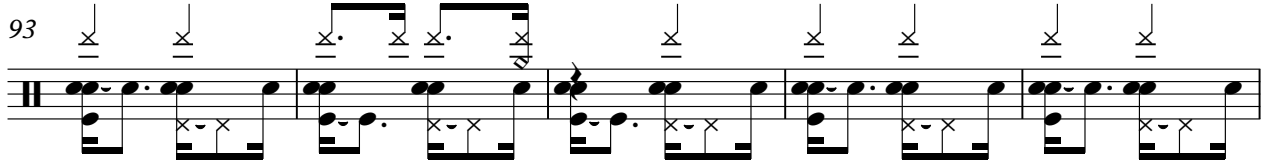

98

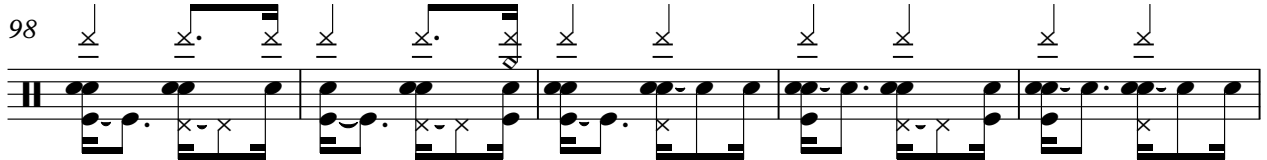

## Drums

3

103

108

113

118

123

128

133

138

143

148

6

V.S.

153

158

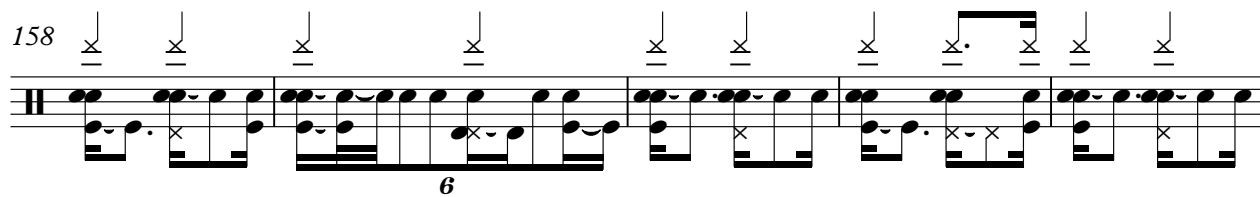

6

163

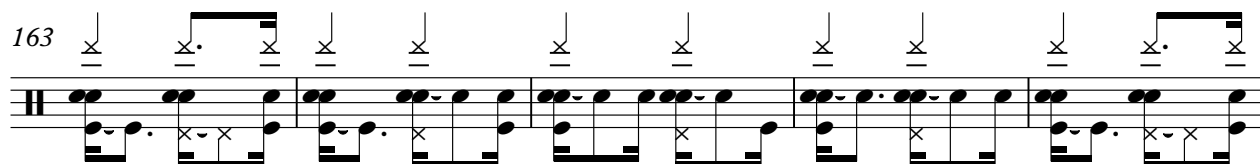

168

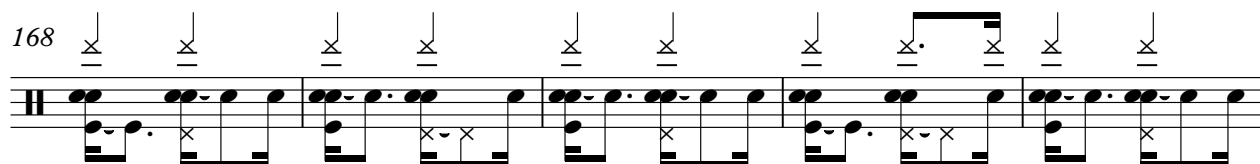

173

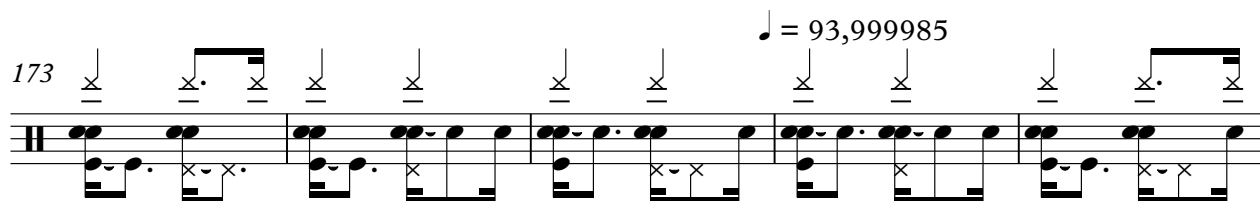

$\text{♩} = 93,999985$

178

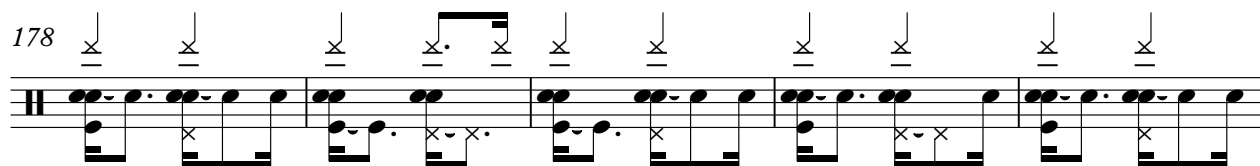

183

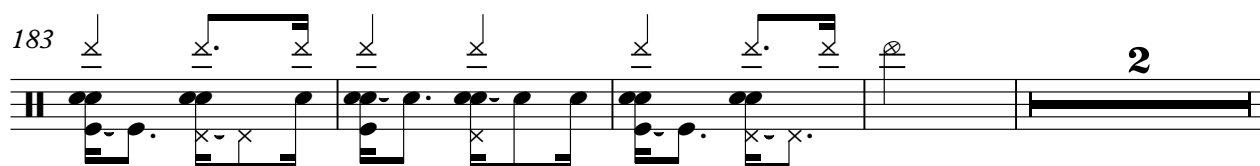

2

189

♩ = 97,999985

2

11

20

28

35

43

50

57

65

73

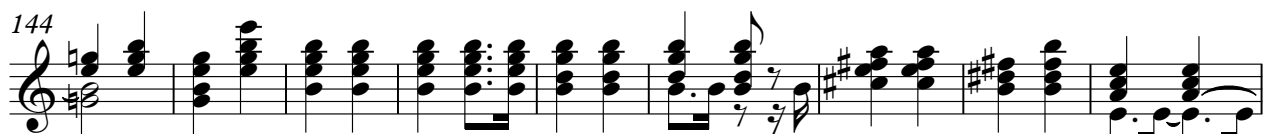
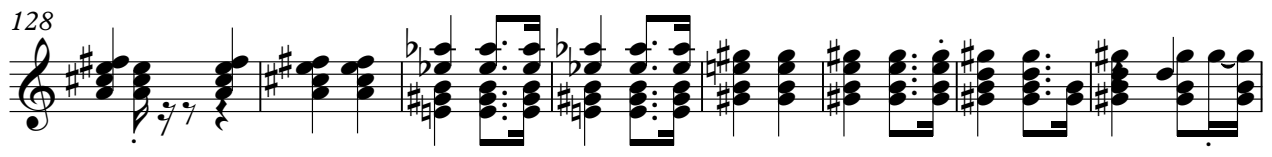

161

♩ = 93,999985

170

179

189

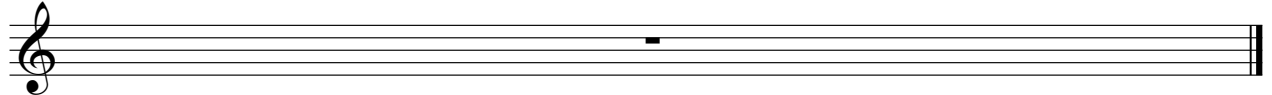

♩ = 97,999985

3

14

25

17

50

59

70

82

92

17

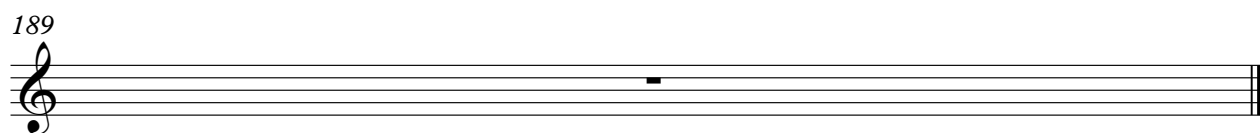
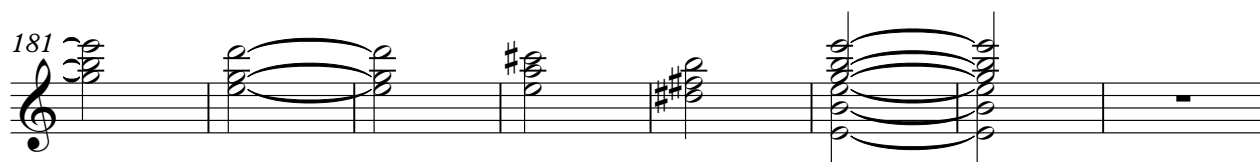
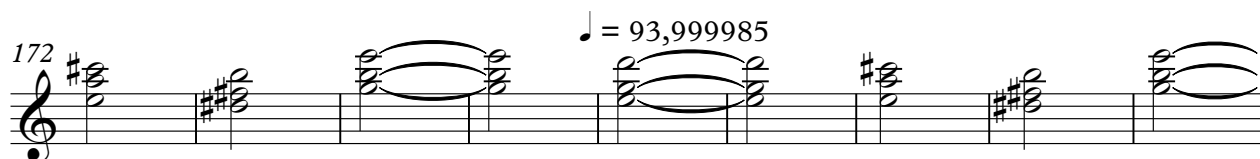
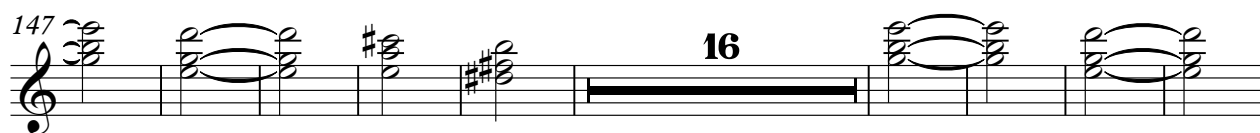
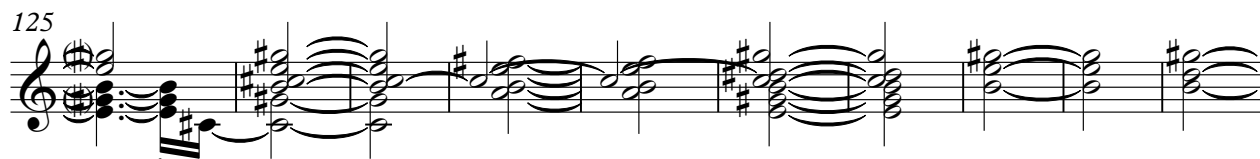

# Dutronc Jacques - Le Petit Jardin 2

Basse

♩ = 97,999985

3

12

3

21

3

29

3

3

36

3

3

43

52

60

69

78

3

Copyright © 1997 by Midi Service France

V.S.

87

96

104

111

119

127

135

144

153

161

Basse

3

168

176 ♩ = 93,999985

182

189

♩ = 97,999985

3

8

13

18

23

30

PercOrg

30

113

148

154

164

171

176 ♩ = 93,999985

181

184

4

PercOrg

189

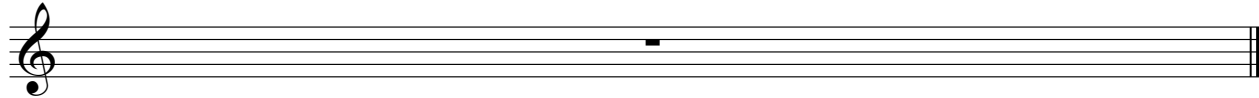

# Dutronc Jacques - Le Petit Jardin 2

Strings1

♩ = 97,999985    ♩ = 97,999985

**6**                      **38**

50

60

70    **41**

118

128

138    **22**

168    ♩ = 93,999985

179

189

# Strings1

## Dutronc Jacques - Le Petit Jardin 2

♩ = 97,999985 ♩ = 97,999985

