

Dutronc Jacques - Le Petit Jardin1

♩ = 97,999985

Flute

Chant

07/05/97 18.00

Drums

Steel Gtr

JazzGtr

Basse

PercOrg

♩ = 97,999985

Strings1

Strings1

7 $\text{♩} = 97,999985$

Chant

Drums

Steel Gtr

JazzGtr

Basse

PercOrg

3

11

Chant

Drums

Steel Gtr

JazzGtr

Basse

PercOrg

3

15

Chant

Drums

Steel Gtr

JazzGtr

Basse

PercOrg

Polyphonie :24 notes

19

Chant

Drums

Steel Gtr

JazzGtr

Basse

PercOrg

Tous les droits du producteur et du propriétaire

23

Chant

des oeuvres enregistrées

Drums

Steel Gtr

JazzGtr

Basse

PercOrg

27

Flute

Chant

sont réservés.

Toute reproduction ou di

Drums

Steel Gtr

JazzGtr

Basse

PercOrg

32

Flute

Chant

Drums

Steel Gtr

Basse

PercOrg

3

36

Flute

Chant

Drums

Steel Gtr

Basse

PercOrg

6

3

fragmentaire ou totale est interdite

40

Flute

Chant

Drums

Steel Gtr

Basse

PercOrg

a des fins autres qu'une copie de sauvegarde a titre privé.

45

Flute

Chant

Drums

Steel Gtr

JazzGtr

Basse

Strings 1

Strings 1

Il est notamment interdit de

50

Flute

Chant

Drums

Steel Gtr

Jazz Gtr

Basse

Strings 1

Strings 1

les oeuvres dans toutes les

Detailed description of the musical score: The score is for a jazz ensemble. It consists of eight staves. The Flute staff (top) has a treble clef and a key signature of one sharp (F#). It features a triplet of eighth notes in the second measure and another triplet in the third measure. The Chant staff has a treble clef and a key signature of one sharp. The Drums staff uses a standard drum set notation with 'x' marks for cymbals and dots for snare and bass drum. The Steel Gtr staff has a treble clef and a key signature of one sharp, with various chordal textures. The Jazz Gtr staff has a treble clef and a key signature of one sharp, with sustained chords. The Basse staff has a bass clef and a key signature of one sharp, with a melodic line. The two Strings 1 staves have a bass clef and a key signature of one sharp, with sustained chords. The lyrics 'les oeuvres dans toutes les' are written above the Drums staff.

54

Flute

Chant

Drums

Steel Gtr

Jazz Gtr

Basse

Strings 1

Strings 1

58

Flute

Chant

Drums

Steel Gtr

JazzGtr

Basse

Strings1

Strings1

modalités graphiques et musicales

62

Flute

Chant

Drums

Steel Gtr

JazzGtr

Basse

Strings1

Strings1

y compris adaptation sur

67

Flute

Chant

Drums

Steel Gtr

JazzGtr

Basse

Strings1

Strings1

tout support tǐlǐmatique.

72

Flute

Chant

Drums

Steel Gtr

JazzGtr

Basse

PercOrg

Strings1

Strings1

76

Chant

Drums

Steel Gtr

JazzGtr

Basse

PercOrg

Midi Service BP113 74804 L

80

Chant

Drums

Steel Gtr

JazzGtr

Basse

PercOrg

84

Chant

Drums

Steel Gtr

JazzGtr

Basse

PercOrg

<http://www.midiservice.com>

88

Chant

Drums

Steel Gtr

JazzGtr

Basse

PercOrg

3

92

Chant

Drums

Steel Gtr

JazzGtr

Basse

PercOrg

3

96

Flute

Chant

Drums

Steel Gtr

JazzGtr

Basse

PercOrg

101

Flute

Chant

Drums

Steel Gtr

Basse

PercOrg

106

Flute

Chant

Drums

Steel Gtr

Basse

PercOrg

6

3

110

Flute

Chant

Drums

Steel Gtr

Basse

PercOrg

3

3

7

115

Flute

Chant

Drums

Steel Gtr

Jazz Gtr

Basse

PercOrg

Strings1

Strings1

119

123

Flute

Chant

Drums

Steel Gtr

Jazz Gtr

Basse

Strings 1

Strings 1

127

Flute

Chant

Drums

Steel Gtr

Jazz Gtr

Basse

Strings1

Strings1

131

136

Flute

Chant

Drums

Steel Gtr

Jazz Gtr

Basse

Strings 1

Strings 1

141

Flute

Chant

Drums

Steel Gtr

JazzGtr

Basse

Strings 1

Strings 1

146

Chant

Drums

Steel Gtr

JazzGtr

Basse

PercOrg

150

Flute

Chant

Drums

Steel Gtr

JazzGtr

Basse

PercOrg

154

Flute

Chant

Drums

Steel Gtr

Basse

PercOrg

159

Flute

Chant

Drums

Steel Gtr

Basse

PercOrg

163

Flute

Chant

Drums

Steel Gtr

Basse

PercOrg

168

Chant

Drums

Steel Gtr

JazzGtr

Basse

PercOrg

Strings1

Strings1

172

Chant

Drums

Steel Gtr

JazzGtr

Basse

PercOrg

Strings1

Strings1

Tempo: ♩ = 93,999985

176

Chant

Drums

Steel Gtr

JazzGtr

Basse

PercOrg

Strings1

Strings1

180

Flute

Drums

Steel Gtr

JazzGtr

Basse

PercOrg

Strings1

Strings1

184

Flute

Drums

Steel Gtr

Jazz Gtr

Basse

PercOrg

Strings1

Strings1

Dutronc Jacques - Le Petit Jardin1

Flute

♩ = 97,999985 ♩ = 97,999985

6 22

33

40

51

60

71

102

109

118

128

3 3 3 4 3 3 3

Copyright © 1997 by Midi Service France

V.S.

2

Flute

136

4 3 3 7

154

4 3

165

$\text{♩} = 93,999985$

3 8 4

181

3 3 3 3

189

Dutronc Jacques - Le Petit Jardin1

Chant

♩ = 97,999985

2

3

3

3

10

3

3

3

3

17

3

3

3

3

25

3

3

3

3

33

3

3

41

3

50

59

66

2

Copyright © 1997 by Midi Service France

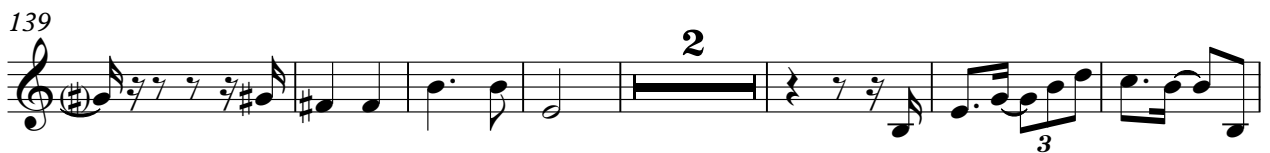

156

165

173

$\text{♩} = 93,999985$

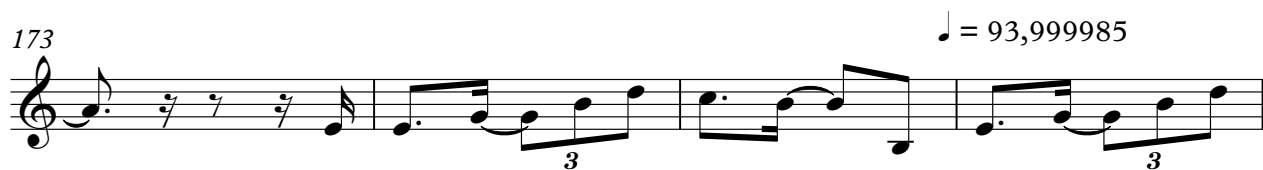

177

189

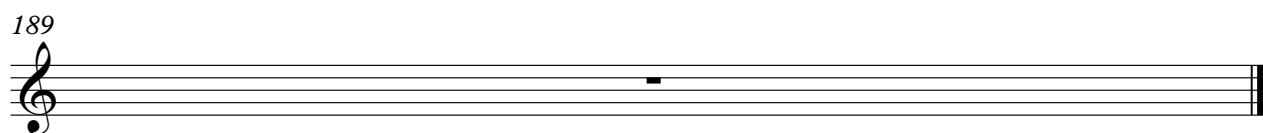

Dutronc Jacques - Le Petit Jardin1

Drums

♩ = 97,999985

07/05/97 18.00

♩ = 97,999985

8

13

18

23

28

33

38

43

48

Polyphonie :24 notes

Tous les droits du producteur et du propriétaire des oeuvres enregistrées sont réservés.

Toute reproduction ou duplication fragmentaire ou totale est a des fins autres qu'une copie de sauvegarde a titre privi.

Il est notamment interdit de reproduire les oeuvres dans toutes les

Copyright © 1997 by Midi Service France

V.S.

Drums

53

58 modalités graphiques et musicales

63 y compris adaptation sur tout support graphique.

68

73

Midi Service BP113 74804 La Roche sur Foron (France)

78

<http://www.midiservice.com>

83

88

93

98

Drums

103

6

108

113

118

123

128

133

138

143

148

4

Drums

153

158

6

163

168

173

$\text{♩} = 93,999985$

178

183

189

♩ = 97,999985 ♩ = 97,999985

2

11

20

28

35

43

50

57

65

73

82

91

99

106

114

121

128

136

144

153

161

♩ = 93,999985

170

179

189

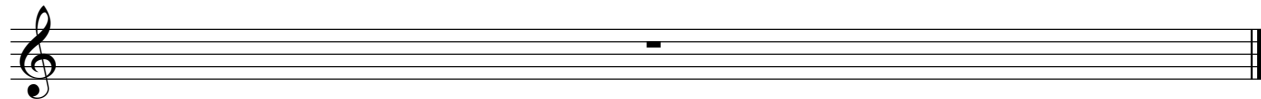

♩ = 97,999985

3

14

25

17

50

59

70

82

92

17

116

125

135

147

16

172

♩ = 93,999985

181

189

Dutronc Jacques - Le Petit Jardin1

Basse

♩ = 97,999985

3

12

21

29

36

43

52

60

69

78

3

Copyright © 1997 by Midi Service France

V.S.

Basse

3

168

176 ♩ = 93,999985

182

189

Empty musical notation for bass line starting at measure 189. The notation is on a single bass clef staff with a double bar line at the end.

Dutronc Jacques - Le Petit Jardin1

PercOrg

♩ = 97,999985

3

8

13

18

23

30

39

30

30

76

3

81

3

86

3

91

3

3

96

3

3

103

3

PercOrg

113

30

148

154

164

171

176 = 93,999985

181

184

189

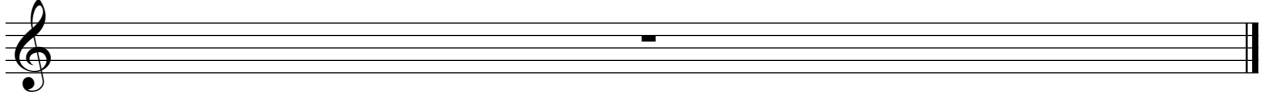

Dutronc Jacques - Le Petit Jardin1

Strings I

♩ = 97,999985 ♩ = 97,999985

6 38

51

61

71 41

120

130

140 22

170 ♩ = 93,999985

179

189