

Dutronc Jacques - Les Playboys 2

♩ = 173,000397

mélodie

0ch 10 1

0ch 1 1

0ch 2 1

0ch 3 1

5

0ch 10 1

0ch 1 1

0ch 2 1

0ch 3 1

2

8

0ch 10 1

0ch 1 1

0ch 2 1

0ch 3 1

11

0ch 10 1

0ch 1 1

0ch 2 1

0ch 3 1

13

mélodie

0ch 10 1

0ch 1 1

0ch 2 1

0ch 3 1

16

mélodie

0ch 10 1

0ch 1 1

0ch 2 1

0ch 3 1

18

0ch 10 1

0ch 1 1

0ch 2 1

0ch 3 1

20

mélodie

0ch 10 1

0ch 1 1

0ch 2 1

0ch 3 1

22

mélodie

0ch 10 1

0ch 1 1

0ch 2 1

0ch 3 1

24

0ch 10 1

0ch 1 1

0ch 2 1

0ch 3 1

26

mélodie

0ch 10 1

0ch 1 1

0ch 2 1

0ch 3 1

28

mélodie

0ch 10 1

0ch 1 1

0ch 2 1

0ch 3 1

29

mélodie

0ch 10 1

0ch 1 1

0ch 2 1

0ch 3 1

30

mélodie

0ch 10 1

0ch 1 1

0ch 2 1

0ch 3 1

32

mélodie

0ch 10 1

0ch 1 1

0ch 2 1

0ch 3 1

34

mélodie

0ch 10 1

0ch 1 1

0ch 2 1

0ch 3 1

36

mélodie

0ch 10 1

0ch 1 1

0ch 2 1

0ch 3 1

38

mélodie

0ch 10 1

0ch 1 1

0ch 2 1

0ch 3 1

40

mélodie

0ch 10 1

0ch 1 1

0ch 2 1

0ch 3 1

43

mélodie

0ch 10 1

0ch 1 1

0ch 2 1

0ch 3 1

45

0ch 10 1

0ch 1 1

0ch 2 1

0ch 3 1

47

mélodie

0ch 10 1

0ch 1 1

0ch 2 1

0ch 3 1

49

mélodie

0ch 10 1

0ch 1 1

0ch 2 1

0ch 3 1

51

0ch 10 1

0ch 1 1

0ch 2 1

0ch 3 1

53

mélodie

0ch 10 1

0ch 1 1

0ch 2 1

0ch 3 1

♩ = 173,000

55

mélodie

0ch 10 1

0ch 1 1

0ch 2 1

0ch 3 1

56

mélodie

0ch 10 1

0ch 1 1

0ch 2 1

0ch 3 1

57

mélodie

0ch 10 1

0ch 1 1

0ch 2 1

0ch 3 1

59

mélodie

0ch 10 1

0ch 1 1

0ch 2 1

0ch 3 1

61

mélodie

0ch 10 1

0ch 1 1

0ch 2 1

0ch 3 1

63

mélodie

0ch 10 1

0ch 1 1

0ch 2 1

0ch 3 1

65

mélodie

0ch 10 1

0ch 1 1

0ch 2 1

0ch 3 1

67

mélodie

0ch 10 1

0ch 1 1

0ch 2 1

0ch 3 1

69

mélodie

0ch 10 1

0ch 1 1

0ch 2 1

0ch 3 1

71

mélodie

0ch 10 1

0ch 1 1

0ch 2 1

0ch 3 1

73

mélodie

0ch 10 1

0ch 1 1

0ch 2 1

0ch 3 1

75

mélodie

0ch 10 1

0ch 1 1

0ch 2 1

0ch 3 1

78

0ch 10 1

0ch 1 1

0ch 2 1

0ch 3 1

80

mélodie

0ch 10 1

0ch 1 1

0ch 2 1

0ch 3 1

82

mélodie

0ch 10 1

0ch 1 1

0ch 2 1

0ch 3 1

83

mélodie

0ch 10 1

0ch 1 1

0ch 2 1

0ch 3 1

Detailed description of measure 83: The score consists of five staves. The top staff is the melody in treble clef with a key signature of one sharp (F#). It begins with a quarter rest, followed by a quarter note G4, a quarter note A4, and a half note B4. The second staff, labeled '0ch 10 1', is a guitar channel with a capo on the 10th fret, showing a series of 'x' marks for muted notes and a final quarter note G4. The third staff, '0ch 1 1', is a guitar channel with a capo on the 1st fret, featuring a complex rhythmic pattern of eighth notes and chords. The fourth staff, '0ch 2 1', is a guitar channel with a capo on the 2nd fret, showing a few notes and rests. The fifth staff, '0ch 3 1', is a guitar channel with a capo on the 3rd fret, featuring a series of chords and a melodic line.

84

mélodie

0ch 10 1

0ch 1 1

0ch 2 1

0ch 3 1

Detailed description of measure 84: The score consists of five staves. The top staff is the melody in treble clef with a key signature of one sharp (F#). It begins with a quarter rest, followed by a quarter note G4, a quarter note A4, and a half note B4. The second staff, labeled '0ch 10 1', is a guitar channel with a capo on the 10th fret, showing a series of 'x' marks for muted notes and a final quarter note G4. The third staff, '0ch 1 1', is a guitar channel with a capo on the 1st fret, featuring a complex rhythmic pattern of eighth notes and chords. The fourth staff, '0ch 2 1', is a guitar channel with a capo on the 2nd fret, showing a few notes and rests. The fifth staff, '0ch 3 1', is a guitar channel with a capo on the 3rd fret, featuring a series of chords and a melodic line.

86

mélodie

0ch 10 1

0ch 1 1

0ch 2 1

0ch 3 1

88

mélodie

0ch 10 1

0ch 1 1

0ch 2 1

0ch 3 1

90

mélodie

0ch 10 1

0ch 1 1

0ch 2 1

0ch 3 1

92

mélodie

0ch 10 1

0ch 1 1

0ch 2 1

0ch 3 1

94

mélodie

0ch 10 1

0ch 1 1

0ch 2 1

0ch 3 1

96

mélodie

0ch 10 1

0ch 1 1

0ch 2 1

0ch 3 1

98

mélodie

0ch 10 1

0ch 1 1

0ch 2 1

0ch 3 1

100

mélodie

0ch 10 1

0ch 1 1

0ch 2 1

0ch 3 1

102

mélodie

0ch 10 1

0ch 1 1

0ch 2 1

0ch 3 1

104

mélodie

0ch 10 1

0ch 1 1

0ch 2 1

0ch 3 1

106

mélodie

0ch 10 1

0ch 1 1

0ch 2 1

0ch 3 1

109

mélodie

0ch 10 1

0ch 1 1

0ch 2 1

0ch 3 1

110

mélodie

0ch 10 1

0ch 1 1

0ch 2 1

0ch 3 1

Detailed description of page 110: The score is in G major (one sharp). The melody line starts with a quarter note G4, followed by a dotted quarter note A4, a quarter note B4, and a quarter note C5. The guitar channels include: 0ch 10 1 (drum kit) with a pattern of eighth notes and rests; 0ch 1 1 (guitar) with a complex rhythmic pattern of eighth and sixteenth notes; 0ch 2 1 (guitar) with a simple rhythmic pattern of eighth notes; and 0ch 3 1 (guitar) with a bass line featuring a long note on G2 and a moving line on higher strings.

111

mélodie

0ch 10 1

0ch 1 1

0ch 2 1

0ch 3 1

Detailed description of page 111: The score continues in G major. The melody line starts with a quarter note G4, followed by a dotted quarter note A4, a quarter note B4, and a quarter note C5. The guitar channels include: 0ch 10 1 (drum kit) with a pattern of eighth notes and rests; 0ch 1 1 (guitar) with a complex rhythmic pattern of eighth and sixteenth notes; 0ch 2 1 (guitar) with a simple rhythmic pattern of eighth notes; and 0ch 3 1 (guitar) with a bass line featuring a long note on G2 and a moving line on higher strings.

113

mélodie

0ch 10 1

0ch 1 1

0ch 2 1

0ch 3 1

115

mélodie

0ch 10 1

0ch 1 1

0ch 2 1

0ch 3 1

117

mélodie

0ch 10 1

0ch 1 1

0ch 2 1

0ch 3 1

119

mélodie

0ch 10 1

0ch 1 1

0ch 2 1

0ch 3 1

121

mélodie

0ch 10 1

0ch 1 1

0ch 2 1

0ch 3 1

124

mélodie

0ch 10 1

0ch 1 1

0ch 2 1

0ch 3 1

127

0ch 10 1

0ch 1 1

0ch 2 1

0ch 3 1

130

131

133

30

136

0ch 10 1

0ch 1 1

0ch 2 1

0ch 3 1

137

0ch 10 1

0ch 1 1

0ch 2 1

0ch 3 1

♩ = 173,000397

13

17

23

30

35

40

45

49

2

mélodie

♩ = 173,000397

53

58

63

68

74

80

85

90

95

101

♩ = 173,000397

107

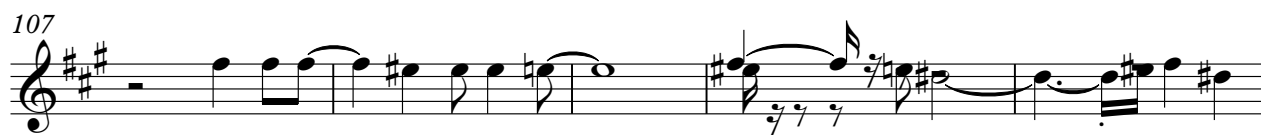

112

117

121

126

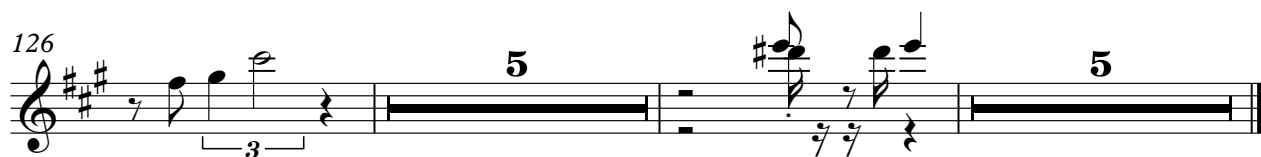

♩ = 173,000397

6

10

14

19

24

28

32

36

40

V.S.

44

49

54

$\text{♩} = 173,000397$

58

62

66

70

75

80

84

88

92

96

101

$\text{♩} = 173,000397$

106

110

114

118

122

125

4

129

135

Dutronc Jacques - Les Playboys 2

Och 1 1

♩ = 173,000397

6

10

14

18

22

25

28

30

32

V.S.

V.S.

137

Dutronc Jacques - Les Playboys 2

Och 2 1

♩ = 173,000397

6

11

16

21

26

31

36

41

46

V.S.

♩ = 173,000397

6

10

14

17

21

24

28

32

36

V.S.

40

43

47

50

54

♩ = 173,000397

58

62

66

69

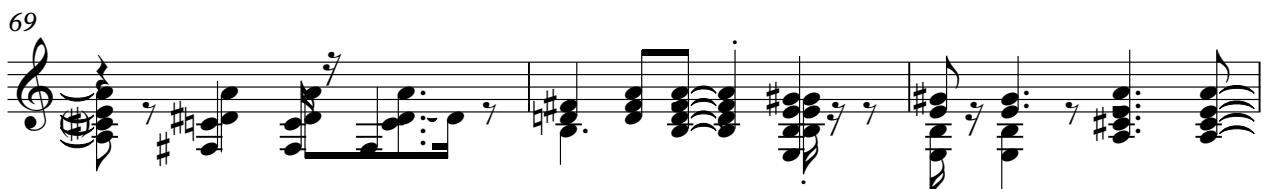

72

75

78

82

86

90

94

97

100

♩ = 173,000397

103

107

V.S.

111

115

119

123

128

132

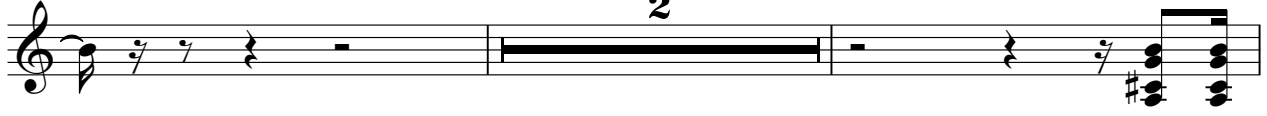

136

