

# Dutronc Jacques - L'hotesse De L'air

00:00:03:00  
1.1,00  
L'hotesse de l'air  
♩ = 200,060013

Clarinet in Bb

Alto Saxophone

Tenor Saxophone

Trombone

Tuba

Percussion

Acoustic Bass

Synth Brass

Melodie

♩ = 200,060013

5

Cl.  
Alto Sax.  
Ten. Sax.  
Tbn.  
Tba.  
Perc.  
A. Bass  
Syn. Br.  
Melodie

3

9

Cl.

Alto Sax.

Ten. Sax.

Tbn.

Tba.

Perc.

A. Bass

Syn. Br.

Melodie

13

Cl.

Alto Sax.

Ten. Sax.

Tbn.

Tba.

Perc.

A. Bass

Syn. Br.

Melodie

17

Alto Sax.

Ten. Sax.

Tbn.

Tba.

Perc.

A. Bass

Syn. Br.

Melodie

20

Alto Sax.

Ten. Sax.

Tbn.

Tba.

Perc.

A. Bass

Syn. Br.

Melodie

23

Alto Sax.  
Ten. Sax.  
Tbn.  
Tba.  
Perc.  
A. Bass  
Syn. Br.  
Melodie

26

Alto Sax.  
Tba.  
Perc.  
A. Bass  
Syn. Br.  
Melodie

29

Alto Sax.  
Tbn.  
Tba.  
Perc.  
A. Bass  
Syn. Br.  
Melodie

31

Alto Sax.  
Tbn.  
Tba.  
Perc.  
A. Bass  
Syn. Br.  
Melodie

32

Alto Sax.  
Tbn.  
Tba.  
Perc.  
A. Bass  
Syn. Br.  
Melodie

34

Alto Sax.  
Tbn.  
Tba.  
Perc.  
E. Gtr.  
A. Bass  
Syn. Br.  
Syn. Str.  
Melodie

39

Alto Sax.  
Perc.  
E. Gtr.  
A. Bass  
Syn. Str.  
Melodie

43

Alto Sax.  
Perc.  
E. Gtr.  
A. Bass  
Syn. Str.  
Melodie

46

Alto Sax.  
Perc.  
E. Gtr.  
A. Bass  
Syn. Str.  
Melodie

49

Alto Sax.  
Perc.  
E. Gtr.  
A. Bass  
Syn. Str.  
Melodie

52

Cl.

Alto Sax.

Ten. Sax.

Tbn.

Perc.

E. Gtr.

A. Bass

Syn. Br.

Syn. Str.

Melodie

55

Alto Sax.

Ten. Sax.

Tbn.

Tba.

Perc.

A. Bass

Syn. Br.

Melodie

58

Alto Sax.

Ten. Sax.

Tbn.

Tba.

Perc.

A. Bass

Syn. Br.

Melodie

Detailed description of the musical score: The score is for a jazz ensemble. It consists of two systems of staves. The first system covers measures 55-57, and the second system covers measure 58. The instruments are: Alto Saxophone, Tenor Saxophone, Trombone, Tuba, Percussion, Alto Bass, Synthesizer Brass, and Melodie. The key signature has two sharps (F# and C#). The time signature is 4/4. In measure 55, the Alto Sax and Tenor Sax play a melodic line, while the Trombone and Tuba play a harmonic accompaniment. The Percussion plays a steady rhythm. In measure 58, the Alto Sax and Tenor Sax play a melodic line, while the Trombone and Tuba play a harmonic accompaniment. The Percussion continues its rhythm. The Melodie part features a triplet in measure 58.

61

Alto Sax.

Ten. Sax.

Tbn.

Tba.

Perc.

A. Bass

Syn. Br.

Melodie

64

Alto Sax.

Ten. Sax.

Tbn.

Tba.

Perc.

A. Bass

Syn. Br.

Melodie

68

Alto Sax.  
Tba.  
Perc.  
A. Bass  
Syn. Br.  
Melodie

70

Alto Sax.  
Tbn.  
Tba.  
Perc.  
A. Bass  
Syn. Br.  
Melodie

71

Alto Sax.  
Tbn.  
Tba.  
Perc.  
A. Bass  
Syn. Br.  
Melodie

72

Alto Sax.  
Tbn.  
Tba.  
Perc.  
A. Bass  
Syn. Br.  
Melodie

75

Alto Sax.

Perc.

E. Gtr.

A. Bass

Syn. Str.

Melodie

80

Alto Sax.

Perc.

E. Gtr.

A. Bass

Syn. Str.

Melodie

84

Alto Sax.  
Perc.  
E. Gtr.  
A. Bass  
Syn. Str.  
Melodie

87

Alto Sax.  
Perc.  
E. Gtr.  
A. Bass  
Syn. Str.  
Melodie

91

Alto Sax.

Perc.

E. Gtr.

A. Bass

Syn. Str.

Melodie

95

Alto Sax.

Ten. Sax.

Tbn.

Tba.

Perc.

A. Bass

Syn. Br.

Melodie

98

Alto Sax.  
Ten. Sax.  
Tbn.  
Tba.  
Perc.  
A. Bass  
Syn. Br.  
Melodie

This section of the score covers measures 98, 99, and 100. It features a variety of instruments: Alto Saxophone, Tenor Saxophone, Trombone, Tuba, Percussion, Alto Bass, Synthesizer Brass, and Melodie. The Alto Saxophone and Tenor Saxophone parts have melodic lines with some grace notes. The Trombone and Tuba parts provide harmonic support with sustained notes and some rhythmic patterns. The Percussion part has a consistent rhythmic accompaniment. The Alto Bass part has a simple bass line. The Synthesizer Brass and Melodie parts have melodic lines that often mirror the saxophone parts.

101

Alto Sax.  
Ten. Sax.  
Tbn.  
Tba.  
Perc.  
A. Bass  
Syn. Br.  
Melodie

This section of the score covers measures 101, 102, and 103. The instrumentation remains the same as in the previous section. The Alto Saxophone and Tenor Saxophone parts continue their melodic lines. The Trombone and Tuba parts have more active parts with some rhythmic patterns. The Percussion part maintains its rhythmic accompaniment. The Alto Bass part has a simple bass line. The Synthesizer Brass and Melodie parts have melodic lines that often mirror the saxophone parts.

104

Alto Sax.  
Ten. Sax.  
Tbn.  
Tba.  
Perc.  
A. Bass  
Syn. Br.  
Melodie

108

Alto Sax.  
Tba.  
Perc.  
A. Bass  
Syn. Br.  
Melodie

110

Alto Sax.

Tbn.

Tba.

Perc.

A. Bass

Syn. Br.

Melodie

111

Alto Sax.

Tbn.

Tba.

Perc.

A. Bass

Syn. Br.

Melodie

112

Alto Sax.  
Tbn.  
Tba.  
Perc.  
E. Gtr.  
A. Bass  
Syn. Br.  
Melodie

116

Alto Sax.  
Perc.  
E. Gtr.  
A. Bass  
Syn. Str.  
Melodie

120

Alto Sax.  
Perc.  
E. Gtr.  
A. Bass  
Syn. Str.  
Melodie

124

Alto Sax.  
Perc.  
E. Gtr.  
A. Bass  
Syn. Str.  
Melodie

127

Alto Sax.

Perc.

E. Gtr.

A. Bass

Syn. Str.

Melodie

3

130

Alto Sax.

Perc.

E. Gtr.

A. Bass

Syn. Str.

Melodie

133

Alto Sax.

Ten. Sax.

Tbn.

Tba.

Perc.

E. Gtr.

A. Bass

Syn. Br.

Syn. Str.

Melodie

136

Alto Sax.  
Ten. Sax.  
Tbn.  
Tba.  
Perc.  
A. Bass  
Syn. Br.  
Melodie

139

Alto Sax.  
Ten. Sax.  
Tbn.  
Tba.  
Perc.  
A. Bass  
Syn. Br.  
Melodie

142

Alto Sax.  
Ten. Sax.  
Tbn.  
Tba.  
Perc.  
A. Bass  
Syn. Br.  
Melodie

145

Alto Sax.  
Tba.  
Perc.  
A. Bass  
Syn. Br.  
Melodie

148

Alto Sax.  
Tbn.  
Tba.  
Perc.  
A. Bass  
Syn. Br.  
Melodie

6

150

Alto Sax.  
Tbn.  
Tba.  
Perc.  
A. Bass  
Syn. Br.  
Melodie

6

151

Cl.

Alto Sax.

Ten. Sax.

Tbn.

Tba.

Perc.

A. Bass

Syn. Br.

Melodie

153

Cl.

Alto Sax.

Ten. Sax.

Tbn.

Tba.

Perc.

A. Bass

Syn. Br.

Melodie

156

Cl.

Alto Sax.

Ten. Sax.

Tbn.

Tba.

Perc.

A. Bass

Syn. Br.

Melodie

3

160

Cl.

Alto Sax.

Ten. Sax.

Tbn.

Tba.

Perc.

A. Bass

Syn. Br.

Melodie

163

Cl.

Alto Sax.

Ten. Sax.

Tbn.

Tba.

Perc.

A. Bass

Syn. Br.

Melodie

3

Dutronc Jacques - L`hotesse De L`air

Clarinet in B $\flat$

$\text{♩} = 200,060013$

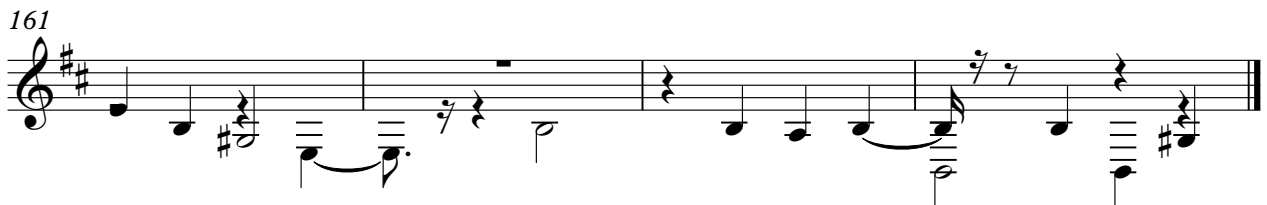
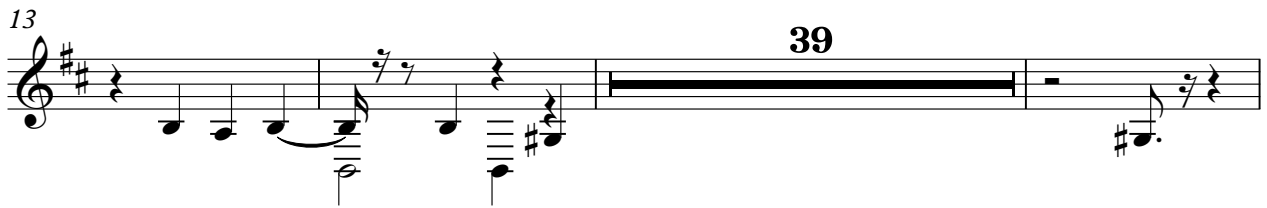

Alto Saxophone

Dutronc Jacques - L`hotesse De L`air

♩ = 200,060013

7

12

18

22

27

31

38

43

48

52

57

62

66

70

77

82

87

92

97

102

107

112

119

124

129

133

Tenor Saxophone

Dutronc Jacques - L`hotesse De L`air

♩ = 200,060013

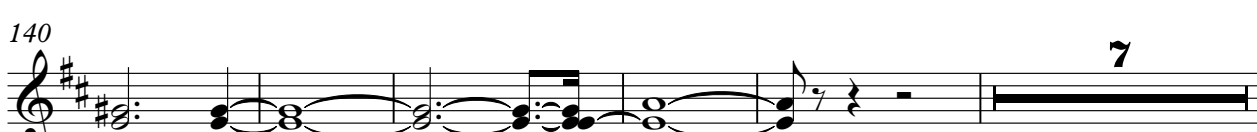
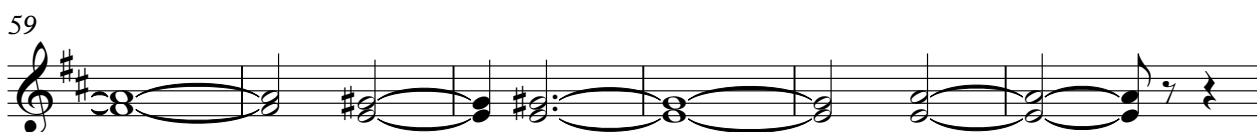

2

Tenor Saxophone

152

158

162

Trombone

Dutronc Jacques - L`hotesse De L`air

♩ = 200,060013

2

110 *Trombone* 20

134

142 4

151

157

161

Tuba

Dutronc Jacques - L`hotesse De L`air

♩ = 200,060013

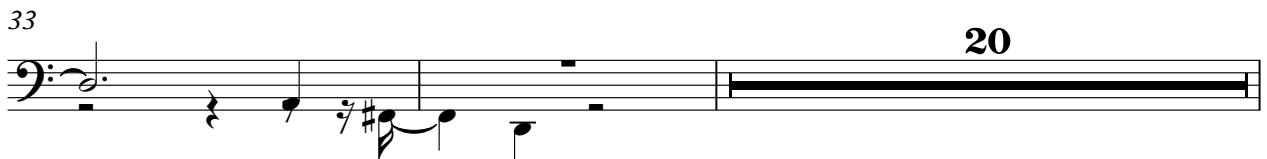
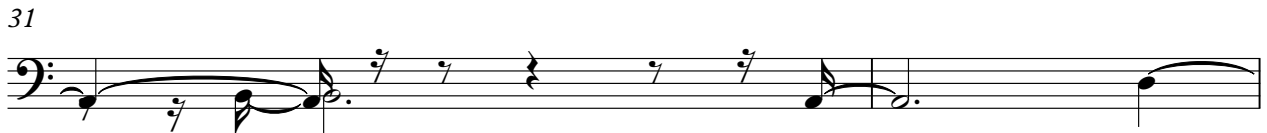
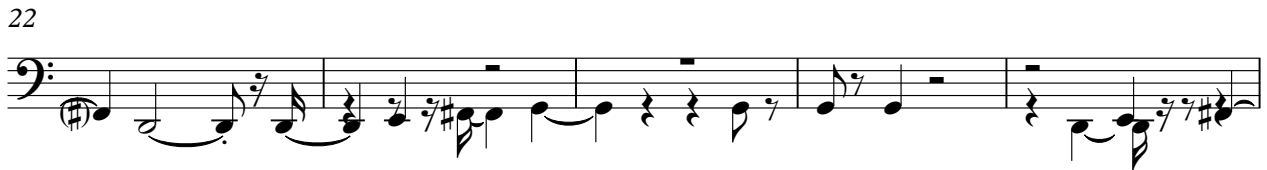

55

61

66

71

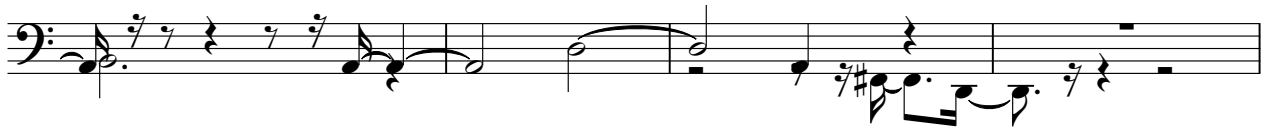

75

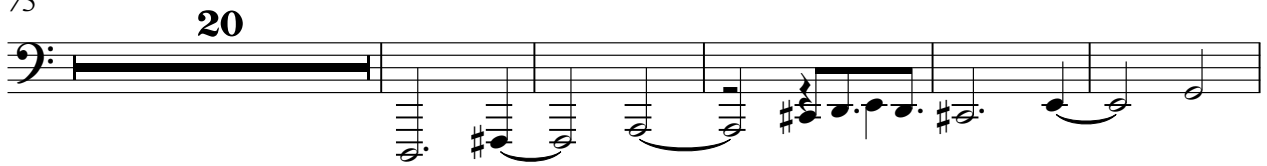

100

104

108

113

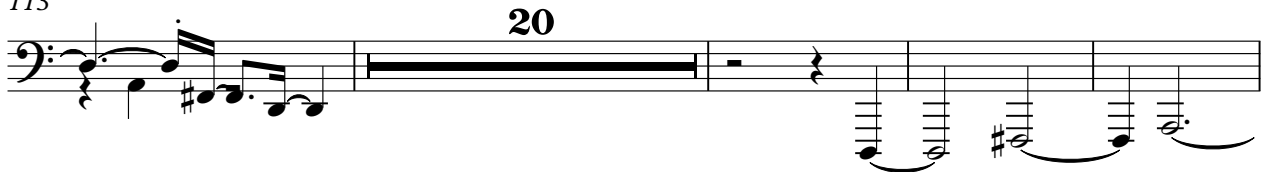

137

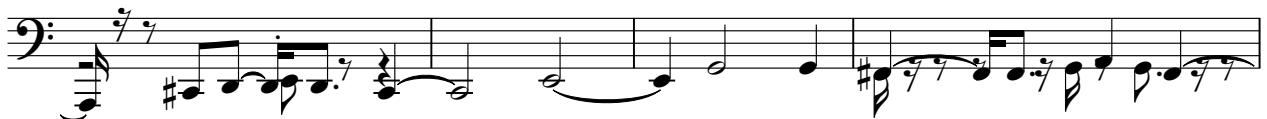

# Dutronc Jacques - L'hotesse De L'air

## Percussion

♩ = 200,060013

5

9

13

17

21

25

30

31

32

V.S.

Percussion

34

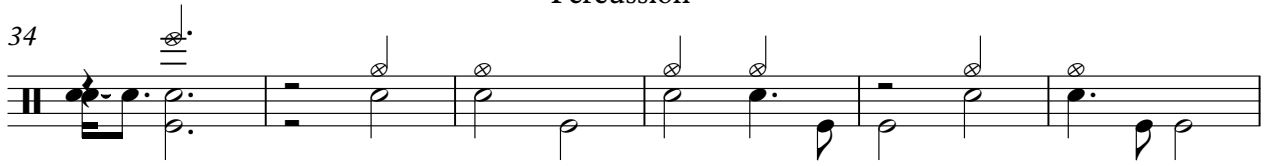

40

46

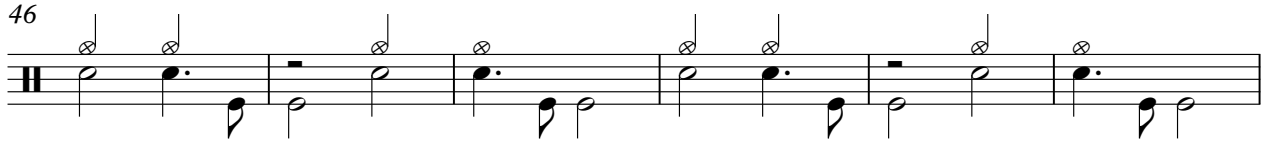

52

57

61

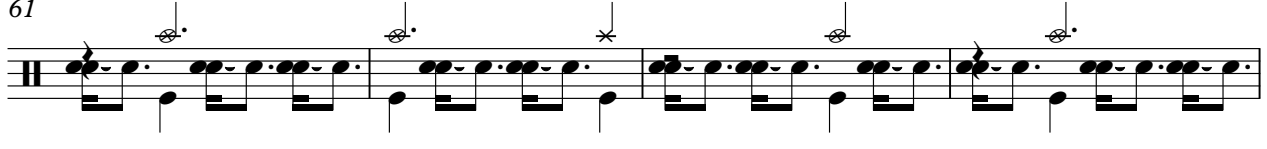

65

70

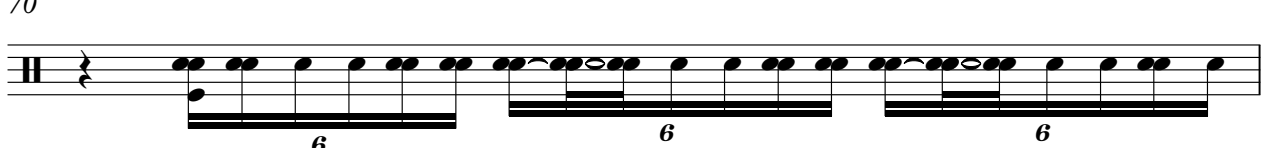

71

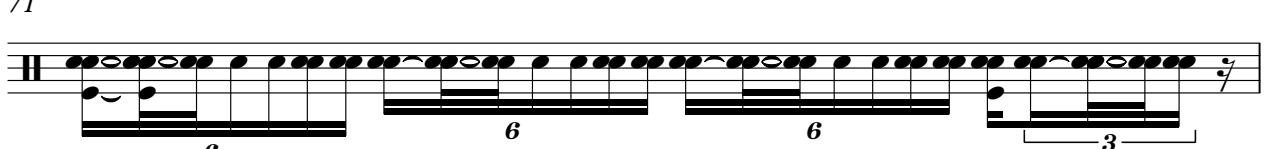

72

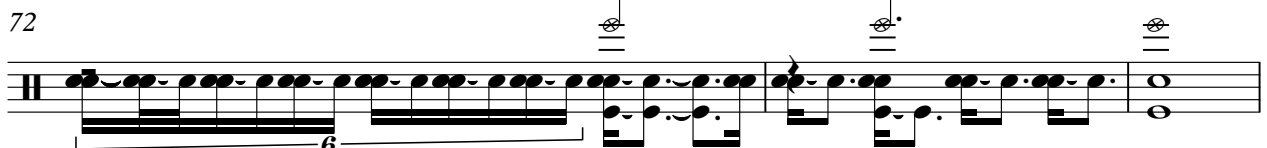

Electric Guitar

Dutronc Jacques - L`hotesse De L`air

♩ = 200,060013

34

38

42

46

50

54

77

82

87

92

20

20

115

119

124

128

132

30

129

136

142

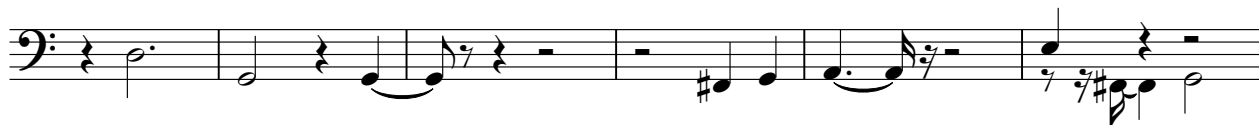

148

153

159

162

Synth Brass

Dutronc Jacques - L`hotesse De L`air

♩ = 200,060013

7

13

19

23

27

31

34

**19**

Synth Brass

54

60

64

69

73

97

102

106

110

114

20

20

3

138

142

147

151

157

162

Synth Strings

Dutronc Jacques - L`hotesse De L`air

♩ = 200,060013

37

41

45

48

52

77

81

85

89

93

117

121

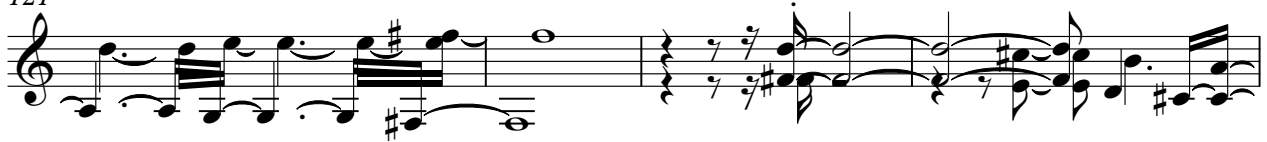

125

129

133

Melodie

Dutronc Jacques - L`hotesse De L`air

♩ = 200,060013

2

7

3

11

3

16

3

19

23

27

31

3

84

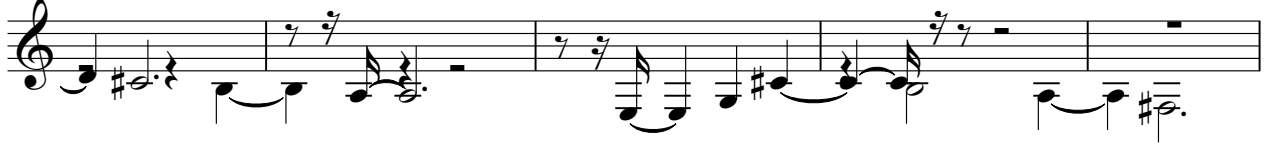

89

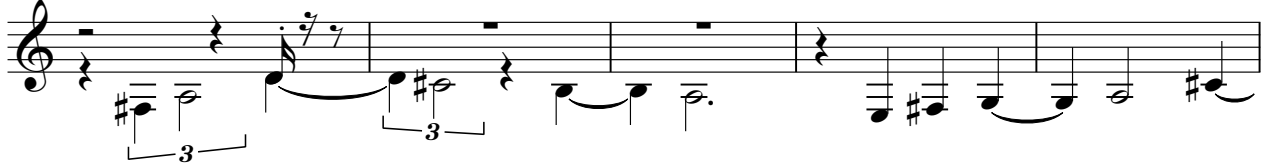

94

97

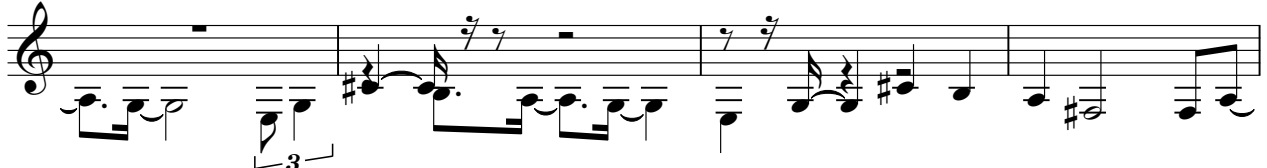

101

105

110

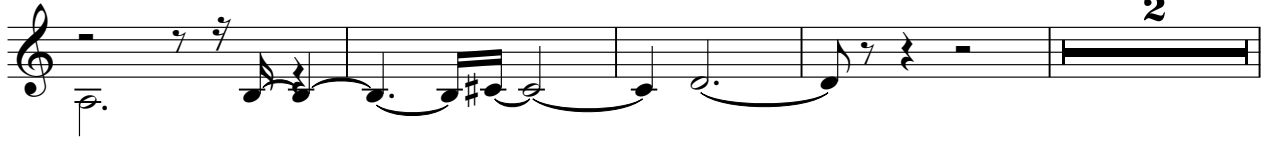

116

121

126

131

135

138

142

146

152

158

