

DV - Argos Plots

♩ = 125,000000

Comments? 

(Willow) 

Sequenced by: 

Robert Aaron Eason 

Questions? 

♩ = 125,000000

Whoziwhatzit @ hotmail.com 

Concerns? 

Suggestions? 

E-mail me: 

Argos Plots 

Composed by: 

M. Takenaka, N. Komatsu, T. Sekido, Mercado Inc. Staff 

3

Comments?

(Willow)

Sequenced by:

Robert Aaron Eason

Questions?

Whoziwhatzit @ hotmail.com

Concerns?

Suggestions?

E-mail me:

Argos Plots

Composed by:

M. Takenaka, N. Komatsu, T. Sekido, Mercado Inc. Staff

4

Comments?

(Willow)

Sequenced by:

Robert Aaron Eason

Questions?

Whoziwhatzit @ hotmail.com

Concerns?

Suggestions?

E-mail me:

Argos Plots

Composed by:

M. Takenaka, N. Komatsu, T. Sekido, Mercado Inc. Staff

6

Comments?

(Willow)

Sequenced by:

Robert Aaron Eason

Questions?

Whoziwhatzit @ hotmail.com

Concerns?

Suggestions?

E-mail me:

Argos Plots

Composed by:

M. Takenaka, N. Komatsu, T. Sekido, Mercado Inc. Staff

7

Comments?

(Willow)

Sequenced by:

Robert Aaron Eason

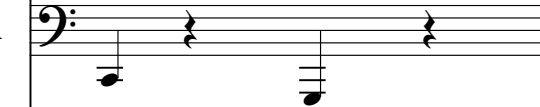

Questions?

Whoziwhatzit @ hotmail.com

Concerns?

Suggestions?

E-mail me:

Argos Plots

Composed by:

M. Takenaka, N. Komatsu, T. Sekido, Mercado Inc. Staff

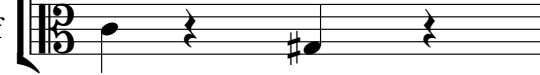

8

Comments?

(Willow)

Sequenced by:

Robert Aaron Eason

Questions?

Whoziwhatzit @ hotmail.com

Concerns?

Suggestions?

E-mail me:

Argos Plots

Composed by:

M. Takenaka, N. Komatsu, T. Sekido, Mercado Inc. Staff

10

Comments?

(Willow)

Sequenced by:

Robert Aaron Eason

Questions?

Whoziwhatzit @ hotmail.com

Concerns?

Suggestions?

E-mail me:

Argos Plots

Composed by:

M. Takenaka, N. Komatsu, T. Sekido, Mercado Inc. Staff

12

Comments?

(Willow)

Sequenced by:

Robert Aaron Eason

Questions?

Whoziwhatzit @ hotmail.com

Concerns?

Suggestions?

E-mail me:

Argos Plots

Composed by:

M. Takenaka, N. Komatsu, T. Sekido, Mercado Inc. Staff

13

Comments?

(Willow)

Sequenced by:

Robert Aaron Eason

Questions?

Whoziwhatzit @ hotmail.com

Concerns?

Suggestions?

E-mail me:

Argos Plots

Composed by:

M. Takenaka, N. Komatsu, T. Sekido, Mercado Inc. Staff

15

Comments?

(Willow)

Sequenced by:

Robert Aaron Eason

Questions?

Whoziwhatzit @ hotmail.com

Concerns?

Suggestions?

E-mail me:

Argos Plots

Composed by:

M. Takenaka, N. Komatsu, T. Sekido, Mercado Inc. Staff

16

Comments?

(Willow)

Sequenced by:

Robert Aaron Eason

Questions?

Whoziwhatzit @ hotmail.com

Concerns?

Suggestions?

E-mail me:

Argos Plots

Composed by:

M. Takenaka, N. Komatsu, T. Sekido, Mercado Inc. Staff

17

Comments?

(Willow)

Sequenced by:

Robert Aaron Eason

Questions?

Whoziwhatzit @ hotmail.com

Concerns?

Suggestions?

E-mail me:

Argos Plots

Composed by:

M. Takenaka, N. Komatsu, T. Sekido, Mercado Inc. Staff

19

Comments?

(Willow)

Sequenced by:

Robert Aaron Eason

Questions?

Whoziwhatzit @ hotmail.com

Concerns?

Suggestions?

E-mail me:

Argos Plots

Composed by:

M. Takenaka, N. Komatsu, T. Sekido, Mercado Inc. Staff

21

Comments?

(Willow)

Sequenced by:

Robert Aaron Eason

Questions?

Whoziwhatzit @ hotmail.com

Concerns?

Suggestions?

E-mail me:

Argos Plots

Composed by:

M. Takenaka, N. Komatsu, T. Sekido, Mercado Inc. Staff

22

Comments?

(Willow)

Sequenced by:

Robert Aaron Eason

Questions?

Whoziwhatzit @ hotmail.com

Concerns?

Suggestions?

E-mail me:

Argos Plots

Composed by:

M. Takenaka, N. Komatsu, T. Sekido, Mercado Inc. Staff

24

Comments?

(Willow)

Sequenced by:

Robert Aaron Eason

Questions?

Whoziwhatzit @ hotmail.com

Concerns?

Suggestions?

E-mail me:

Argos Plots

Composed by:

M. Takenaka, N. Komatsu, T. Sekido, Mercado Inc. Staff

25

Comments?

(Willow)

Sequenced by:

Robert Aaron Eason

Questions?

Whoziwhatzit @ hotmail.com

Concerns?

Suggestions?

E-mail me:

Argos Plots

Composed by:

M. Takenaka, N. Komatsu, T. Sekido, Mercado Inc. Staff

26

Comments?

(Willow)

Sequenced by:

Robert Aaron Eason

Questions?

Whoziwhatzit @ hotmail.com

Concerns?

Suggestions?

E-mail me:

Argos Plots

Composed by:

M. Takenaka, N. Komatsu, T. Sekido, Mercado Inc. Staff

28

Comments?

(Willow)

Sequenced by:

Robert Aaron Eason

Questions?

Whoziwhatzit @ hotmail.com

Concerns?

Suggestions?

E-mail me:

Argos Plots

Composed by:

M. Takenaka, N. Komatsu, T. Sekido, Mercado Inc. Staff

29

Comments?

(Willow)

Sequenced by:

Robert Aaron Eason

Questions?

Whoziwhatzit @ hotmail.com

Concerns?

Suggestions?

E-mail me:

Argos Plots

Composed by:

M. Takenaka, N. Komatsu, T. Sekido, Mercado Inc. Staff

Comments?

DV - Argos Plots

♩ = 125,000000

2

7

13

19

25

(Willow)

DV - Argos Plots

♩ = 125,000000

2

7

13

19

25

Sequenced by:

DV - Argos Plots

♩ = 125,000000

7

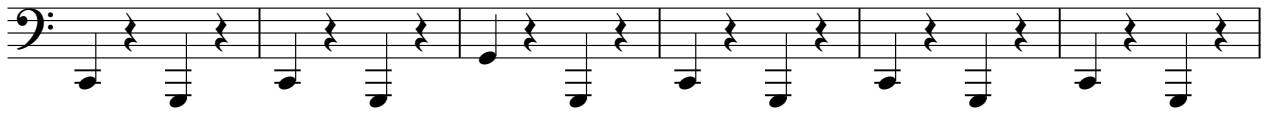

13

19

25

Questions?

DV - Argos Plots

♩ = 125,000000

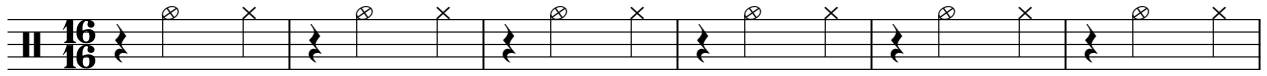

7

13

19

25

♩ = 125,000000

7

13

19

25

Concerns?

DV - Argos Plots

♩ = 125,000000

7

13

19

25

Suggestions?

DV - Argos Plots

♩ = 125,000000

7

13

19

25

E-mail me:

DV - Argos Plots

♩ = 125,000000

Argos Plots

DV - Argos Plots

♩ = 125,000000

7

13

19

25

Composed by:

DV - Argos Plots

♩ = 125,000000

7

13

19

25

DV - Argos Plots

M. Takenaka, N. Komatsu, T. Sekido, Mercado Inc. Staff

♩ = 125,000000

7

13

19

25

