

DV - Casdra Field

♩ = 130,000137

Casdra Field

Composed by:

Questions?

(Willow)

M. Takenaka, N. Komatsu, T. Sekido, Mercado Inc. Staff

Sequenced by:

Robert Aaron Eason

³

Casdra Field

Composed by:

M. Takenaka, N. Komatsu, T. Sekido, Mercado Inc. Staff

Sequenced by:

Robert Aaron Eason

4

Casdra Field

Composed by:

M. Takenaka, N. Komatsu, T. Sekido, Mercado Inc. Staff

Sequenced by:

Robert Aaron Eason

5

Casdra Field

Composed by:

M. Takenaka, N. Komatsu, T. Sekido, Mercado Inc. Staff

Sequenced by:

Robert Aaron Eason

6

Casdra Field

Composed by:

M. Takenaka, N. Komatsu, T. Sekido, Mercado Inc. Staff

Sequenced by:

Robert Aaron Eason

7

Casdra Field

Composed by:

M. Takenaka, N. Komatsu, T. Sekido, Mercado Inc. Staff

Sequenced by:

Robert Aaron Eason

8

Casdra Field

Composed by:

M. Takenaka, N. Komatsu, T. Sekido, Mercado Inc. Staff

Sequenced by:

Robert Aaron Eason

10

Casdra Field

Composed by:

Questions?

(Willow)

M. Takenaka, N. Komatsu, T. Sekido, Mercado Inc. Staff

Sequenced by:

Robert Aaron Eason

12

Casdra Field

Composed by:

Questions?

(Willow)

M. Takenaka, N. Komatsu, T. Sekido, Mercado Inc. Staff

Sequenced by:

Robert Aaron Eason

14

Casdra Field

Composed by:

M. Takenaka, N. Komatsu, T. Sekido, Mercado Inc. Staff

Sequenced by:

Robert Aaron Eason

15

Casdra Field

Composed by:

M. Takenaka, N. Komatsu, T. Sekido, Mercado Inc. Staff

Sequenced by:

Robert Aaron Eason

16

Casdra Field

Composed by:

M. Takenaka, N. Komatsu, T. Sekido, Mercado Inc. Staff

Sequenced by:

Robert Aaron Eason

17

Casdra Field

Composed by:

M. Takenaka, N. Komatsu, T. Sekido, Mercado Inc. Staff

Sequenced by:

Robert Aaron Eason

18

Casdra Field

Composed by:

M. Takenaka, N. Komatsu, T. Sekido, Mercado Inc. Staff

Sequenced by:

Robert Aaron Eason

19

Casdra Field

Composed by:

M. Takenaka, N. Komatsu, T. Sekido, Mercado Inc. Staff

Sequenced by:

Robert Aaron Eason

20

Casdra Field

Composed by:

M. Takenaka, N. Komatsu, T. Sekido, Mercado Inc. Staff

Sequenced by:

Robert Aaron Eason

22

Casdra Field

Composed by:

Questions?

(Willow)

M. Takenaka, N. Komatsu, T. Sekido, Mercado Inc. Staff

Sequenced by:

Robert Aaron Eason

24

Casdra Field

Composed by:

Questions?

(Willow)

M. Takenaka, N. Komatsu, T. Sekido, Mercado Inc. Staff

Sequenced by:

Robert Aaron Eason

26

Casdra Field

Composed by:

M. Takenaka, N. Komatsu, T. Sekido, Mercado Inc. Staff

Sequenced by:

Robert Aaron Eason

27

Casdra Field

Composed by:

M. Takenaka, N. Komatsu, T. Sekido, Mercado Inc. Staff

Sequenced by:

Robert Aaron Eason

28

Casdra Field

Composed by:

M. Takenaka, N. Komatsu, T. Sekido, Mercado Inc. Staff

Sequenced by:

Robert Aaron Eason

29

Casdra Field

Composed by:

M. Takenaka, N. Komatsu, T. Sekido, Mercado Inc. Staff

Sequenced by:

Robert Aaron Eason

30

Casdra Field

Composed by:

M. Takenaka, N. Komatsu, T. Sekido, Mercado Inc. Staff

Sequenced by:

Robert Aaron Eason

31

Casdra Field

Composed by:

M. Takenaka, N. Komatsu, T. Sekido, Mercado Inc. Staff

Sequenced by:

Robert Aaron Eason

32

Casdra Field

Composed by:

M. Takenaka, N. Komatsu, T. Sekido, Mercado Inc. Staff

Sequenced by:

Robert Aaron Eason

34

Casdra Field

Composed by:

Questions?

(Willow)

M. Takenaka, N. Komatsu, T. Sekido, Mercado Inc. Staff

Sequenced by:

Robert Aaron Eason

♩ = 130,000137

6

11

16

21

26

31

34

Composed by:

DV - Casdra Field

$\text{♩} = 130,000137$

8

6

11

16

21

26

31

34

Questions?

DV - Casdra Field

♩ = 130,000137

23

34

(Willow)

DV - Casdra Field

♩ = 130,000137

9 9

23

8

34

26

29

32

35

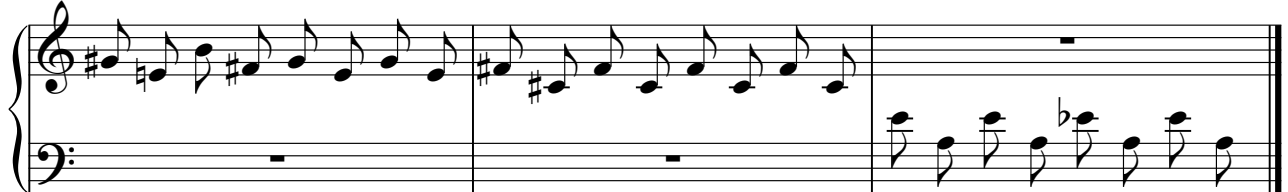

DV - Casdra Field

Sequenced by:

♩ = 130,000137

5

9

13

17

21

25

29

V.S.

2

Sequenced by:

33

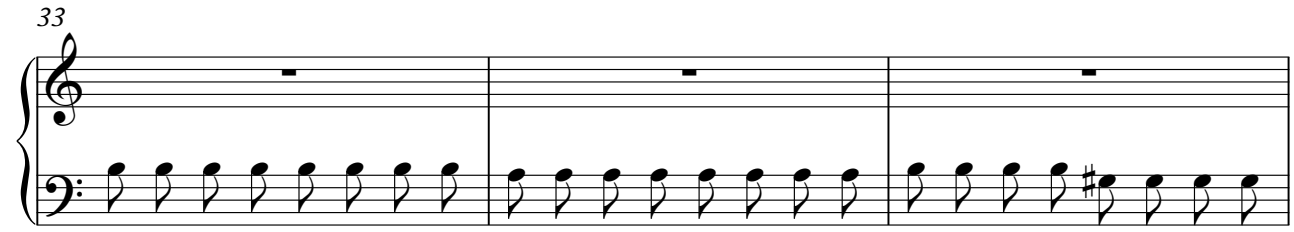

36

