

# DV - Field Battle Arr

♩ = 109,999908

(Willow) 

Comments? 

Concerns? 

Suggestions? 

E-mail me: 

Whoziwhatzit @ hotmail.com 

(Sequence Tag : 0081B) 

Synth Brass 

Synth Brass 

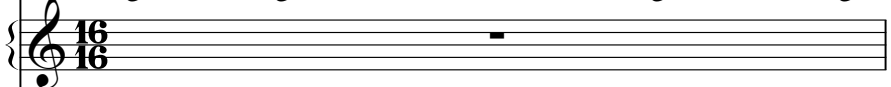
Sequenced by: 

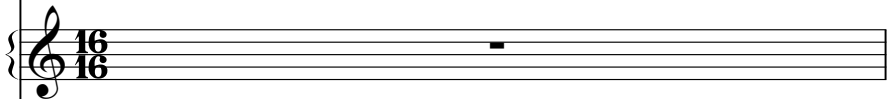
Robert Aaron Eason 

Field Battle 

♩ = 109,999908

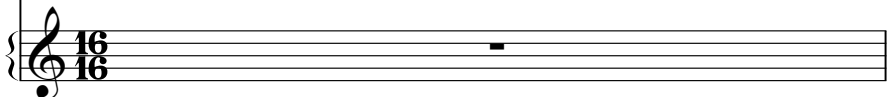
Composed by: 

2

(Willow)

Comments?

Concerns?

Suggestions?

E-mail me:

Whoziwhatzit @ hotmail.com

(Sequence Tag : 0081B)

Syn. Br.

Syn. Br.

(Willow)

Comments?

Concerns?

Suggestions?

E-mail me:

Whoziwhatzit @ hotmail.com

(Sequence Tag : 0081B)

Syn. Br.

Syn. Br.

4

(Willow)

Comments?

Concerns?

Suggestions?

E-mail me:

Whoziwhatzit @ hotmail.com

(Sequence Tag : 0081B)

Syn. Br.

Syn. Br.

5

(Willow)

Comments?

Concerns?

Suggestions?

E-mail me:

Whoziwhatzit @ hotmail.com

(Sequence Tag : 0081B)

Syn. Br.

Syn. Br.

6

(Willow)

Comments?

Concerns?

Suggestions?

E-mail me:

Whoziwhatzit @ hotmail.com

(Sequence Tag : 0081B)

Syn. Br.

Syn. Br.

8

(Willow)

Comments?

Concerns?

Suggestions?

E-mail me:

Whoziwhatzit @ hotmail.com

(Sequence Tag : 0081B)

Syn. Br.

Syn. Br.

9

(Willow)

Comments?

Concerns?

Suggestions?

E-mail me:

Whoziwhatzit @ hotmail.com

(Sequence Tag : 0081B)

Syn. Br.

Syn. Br.

(Willow)

Comments?

Concerns?

Suggestions?

E-mail me:

Whoziwhatzit @ hotmail.com

(Sequence Tag : 0081B)

Syn. Br.

Syn. Br.

Sequenced by:

Robert Aaron Eason

Field Battle

Composed by:

(Willow)

Comments?

Concerns?

Suggestions?

E-mail me:

Whoziwhatzit @ hotmail.com

(Sequence Tag : 0081B)

Syn. Br.

Syn. Br.

Sequenced by:

Robert Aaron Eason

Field Battle

Composed by:

(Willow)

Comments?

Concerns?

Suggestions?

E-mail me:

Whoziwhatzit @ hotmail.com

(Sequence Tag : 0081B)

Syn. Br.

Syn. Br.

Sequenced by:

Robert Aaron Eason

Field Battle

Composed by:

13

(Willow)

Comments?

Concerns?

Suggestions?

E-mail me:

Whoziwhatzit @ hotmail.com

(Sequence Tag : 0081B)

Syn. Br.

Syn. Br.

Sequenced by:

Robert Aaron Eason

Field Battle

Composed by:

(Willow)

Comments?

Concerns?

Suggestions?

E-mail me:

Whoziwhatzit @ hotmail.com

(Sequence Tag : 0081B)

Syn. Br.

Syn. Br.

Sequenced by:

Robert Aaron Eason

Field Battle

Composed by:

(Willow)

Comments?

Concerns?

Suggestions?

E-mail me:

Whoziwhatzit @ hotmail.com

(Sequence Tag : 0081B)

Syn. Br.

Syn. Br.

Sequenced by:

Robert Aaron Eason

Field Battle

Composed by:

(Willow)

Comments?

Concerns?

Suggestions?

E-mail me:

Whoziwhatzit @ hotmail.com

(Sequence Tag : 0081B)

Syn. Br.

Syn. Br.

Sequenced by:

Robert Aaron Eason

Field Battle

Composed by:

17

(Willow)

Comments?

Concerns?

Suggestions?

E-mail me:

Whoziwhatzit @ hotmail.com

(Sequence Tag : 0081B)

Syn. Br.

Syn. Br.

Sequenced by:

Robert Aaron Eason

Field Battle

Composed by:

(Willow)

Comments?

Concerns?

Suggestions?

E-mail me:

Whoziwhatzit @ hotmail.com

(Sequence Tag : 0081B)

Syn. Br.

Syn. Br.

Sequenced by:

Robert Aaron Eason

Field Battle

Composed by:

(Willow)

Comments?

Concerns?

Suggestions?

E-mail me:

Whoziwhatzit @ hotmail.com

(Sequence Tag : 0081B)

Syn. Br.

Syn. Br.

Sequenced by:

Robert Aaron Eason

Field Battle

Composed by:

(Willow)

(Sequence Tag : 0081B)

21

(Willow)

Comments?

Concerns?

Suggestions?

E-mail me:

Whoziwhatzit @ hotmail.com

(Sequence Tag : 0081B)

Syn. Br.

Syn. Br.

Sequenced by:

Robert Aaron Eason

Field Battle

Composed by:

(Willow)

Comments?

Concerns?

Suggestions?

E-mail me:

Whoziwhatzit @ hotmail.com

(Sequence Tag : 0081B)

Syn. Br.

Syn. Br.

Sequenced by:

Robert Aaron Eason

Field Battle

Composed by:

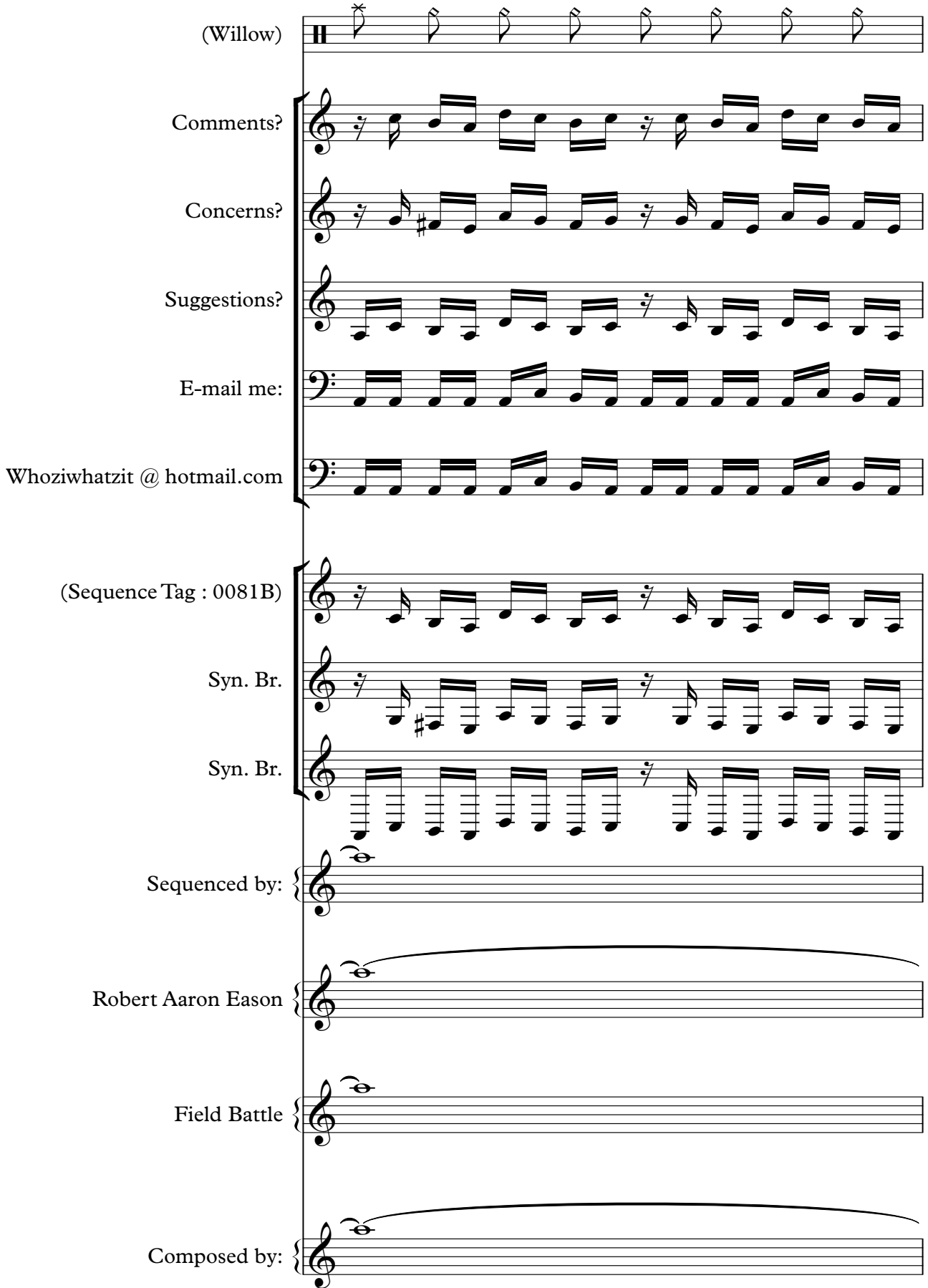

23

(Willow)

Comments?

Concerns?

Suggestions?

E-mail me:

Whoziwhatzit @ hotmail.com

(Sequence Tag : 0081B)

Syn. Br.

Syn. Br.

Robert Aaron Eason

Composed by:

24

(Willow)

Comments?

Concerns?

Suggestions?

E-mail me:

Whoziwhatzit @ hotmail.com

(Sequence Tag : 0081B)

Syn. Br.

Syn. Br.

25

(Willow)

Comments?

Concerns?

Suggestions?

E-mail me:

Whoziwhatzit @ hotmail.com

(Sequence Tag : 0081B)

Syn. Br.

Syn. Br.

26

(Willow)

Comments?

Concerns?

Suggestions?

E-mail me:

Whoziwhatzit @ hotmail.com

(Sequence Tag : 0081B)

Syn. Br.

Syn. Br.

27

(Willow)

Comments?

Concerns?

Suggestions?

E-mail me:

Whoziwhatzit @ hotmail.com

(Sequence Tag : 0081B)

Syn. Br.

Syn. Br.

28

(Willow)

Comments?

Concerns?

Suggestions?

E-mail me:

Whoziwhatzit @ hotmail.com

(Sequence Tag : 0081B)

Syn. Br.

Syn. Br.

29

(Willow)

Comments?

Concerns?

Suggestions?

E-mail me:

Whoziwhatzit @ hotmail.com

(Sequence Tag : 0081B)

Syn. Br.

Syn. Br.

30

(Willow)

Comments?

Concerns?

Suggestions?

E-mail me:

Whoziwhatzit @ hotmail.com

(Sequence Tag : 0081B)

Syn. Br.

Syn. Br.

Sequenced by:

Robert Aaron Eason

Field Battle

(Willow)

Comments?

Concerns?

Suggestions?

E-mail me:

Whoziwhatzit @ hotmail.com

(Sequence Tag : 0081B)

Syn. Br.

Syn. Br.

Sequenced by:

Robert Aaron Eason

Field Battle

Composed by:

(Willow)

Comments?

Concerns?

Suggestions?

E-mail me:

Whoziwhatzit @ hotmail.com

(Sequence Tag : 0081B)

Syn. Br.

Syn. Br.

Sequenced by:

Robert Aaron Eason

Field Battle

Composed by:

34

(Willow)

Comments?

Concerns?

Suggestions?

E-mail me:

Whoziwhatzit @ hotmail.com

(Sequence Tag : 0081B)

Syn. Br.

Syn. Br.

Sequenced by:

Robert Aaron Eason

Field Battle

Composed by:

(Willow)

Comments?

Concerns?

Suggestions?

E-mail me:

Whoziwhatzit @ hotmail.com

(Sequence Tag : 0081B)

Syn. Br.

Syn. Br.

Sequenced by:

Robert Aaron Eason

Field Battle

Composed by:

(Willow)

Comments?

Concerns?

Suggestions?

E-mail me:

Whoziwhatzit @ hotmail.com

(Sequence Tag : 0081B)

Syn. Br.

Syn. Br.

Sequenced by:

Robert Aaron Eason

Field Battle

Composed by:

37

(Willow)

Comments?

Concerns?

Suggestions?

E-mail me:

Whoziwhatzit @ hotmail.com

(Sequence Tag : 0081B)

Syn. Br.

Syn. Br.

Sequenced by:

Robert Aaron Eason

Field Battle

Composed by:

38

(Willow)

Comments?

Concerns?

Suggestions?

E-mail me:

Whoziwhatzit @ hotmail.com

(Sequence Tag : 0081B)

Syn. Br.

Syn. Br.

Sequenced by:

Robert Aaron Eason

Field Battle

Composed by:

(Willow)

Comments?

Concerns?

Suggestions?

E-mail me:

Whoziwhatzit @ hotmail.com

(Sequence Tag : 0081B)

Syn. Br.

Syn. Br.

Sequenced by:

Robert Aaron Eason

Field Battle

Composed by:

(Willow)

Comments?

Concerns?

Suggestions?

E-mail me:

Whoziwhatzit @ hotmail.com

(Sequence Tag : 0081B)

Syn. Br.

Syn. Br.

Sequenced by:

Robert Aaron Eason

Field Battle

Composed by:

42

(Willow)

Comments?

Concerns?

Suggestions?

E-mail me:

Whoziwhatzit @ hotmail.com

(Sequence Tag : 0081B)

Syn. Br.

Syn. Br.

Sequenced by:

Robert Aaron Eason

Field Battle

Composed by:

(Willow)

DV - Field Battle Arr

♩ = 109,999908

16/16

4

7

9

12

14

17

19

21

24

V.S.

2

(Willow)

27

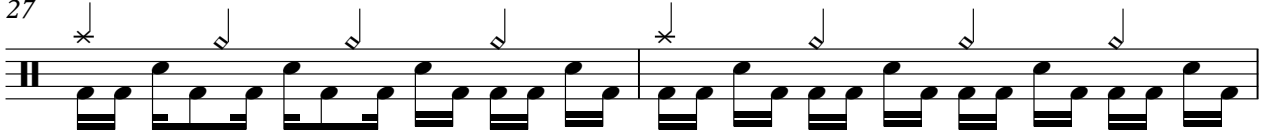

29

31

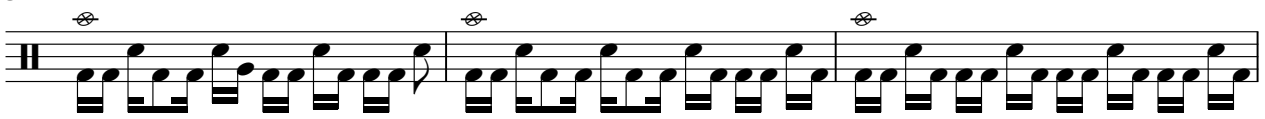

34

36

38

40

42

DV - Field Battle Arr

Comments?

♩ = 109,999908

V.S.

28

31

33

36

39

41

DV - Field Battle Arr

Suggestions?

♩ = 109,999908

V.S.

22

24

26

28

31

33

35

37

39

41

DV - Field Battle Arr

E-mail me:

♩ = 109,999908

V.S.

21

23

25

27

29

31

33

35

37

39

41

♩ = 109,999908

V.S.

21

23

25

27

29

31

33

35

37

39

41

DV - Field Battle Arr

(Sequence Tag : 0081B)

♩ = 109,999908

3

5

7

10

12

14

16

18

20

V.S.

22

24

26

28

31

33

35

37

39

41

# DV - Field Battle Arr

## Synth Brass

♩ = 109,999908

V.S.

DV - Field Battle Arr

Synth Brass

♩ = 109,999908

V.S.

Synth Brass

DV - Field Battle Arr

Sequenced by:

♩ = 109,999908

9

14

18

20

30

36

40

41

6

6

3

3

7

6

3

3

Field Battle

DV - Field Battle Arr

♩ = 109,999908

9

14

18

20

30

36

40

41

6

6

3

3

7

6

3

3

# DV - Field Battle Arr

Composed by:

♩ = 109,999908

9

13

17

19

21

32

36

39

41