

DV - Rysis Field

♩ = 136,000153

Rysis Field

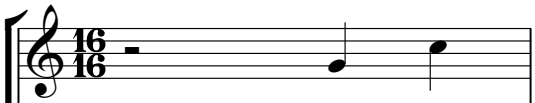

Sequenced by:

Robert Aaron Eason

(Willow)

M. Takenaka, N. Komatsu, T. Sekido, Mercado Inc. Staff

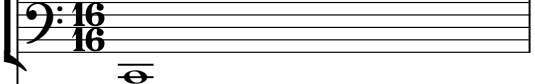

Comments?

Concerns?

Suggestions?

♩ = 136,000153

E-mail me:

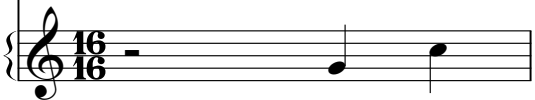

Rysis Field

Sequenced by:

Robert Aaron Eason

(Willow)

M. Takenaka, N. Komatsu, T. Sekido, Mercado Inc. Staff

Comments?

Concerns?

Suggestions?

E-mail me:

Rysis Field

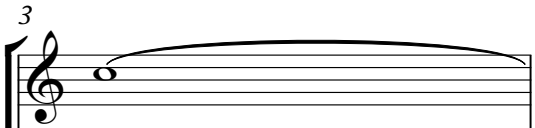

Sequenced by:

Robert Aaron Eason

(Willow)

M. Takenaka, N. Komatsu, T. Sekido, Mercado Inc. Staff

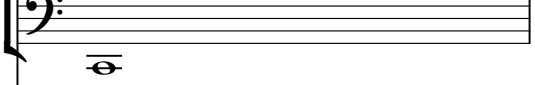

Comments?

Concerns?

Suggestions?

E-mail me:

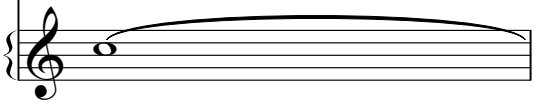

4

Rysis Field

Sequenced by:

Robert Aaron Eason

(Willow)

M. Takenaka, N. Komatsu, T. Sekido, Mercado Inc. Staff

Comments?

Concerns?

Suggestions?

E-mail me:

5

Rysis Field

Sequenced by:

Robert Aaron Eason

(Willow)

M. Takenaka, N. Komatsu, T. Sekido, Mercado Inc. Staff

Comments?

Concerns?

Suggestions?

E-mail me:

6

Rysis Field

Sequenced by:

Robert Aaron Eason

(Willow)

M. Takenaka, N. Komatsu, T. Sekido, Mercado Inc. Staff

Comments?

Concerns?

Suggestions?

E-mail me:

Rysis Field

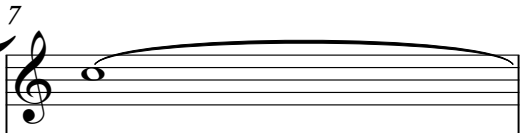

Sequenced by:

Robert Aaron Eason

(Willow)

M. Takenaka, N. Komatsu, T. Sekido, Mercado Inc. Staff

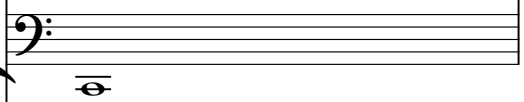

Comments?

Concerns?

Suggestions?

E-mail me:

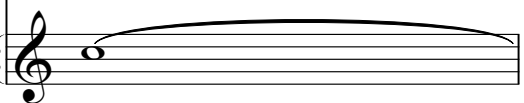

8

Rysis Field

Sequenced by:

Robert Aaron Eason

(Willow)

M. Takenaka, N. Komatsu, T. Sekido, Mercado Inc. Staff

Comments?

Concerns?

Suggestions?

E-mail me:

10

Rysis Field

Sequenced by:

Robert Aaron Eason

(Willow)

M. Takenaka, N. Komatsu, T. Sekido, Mercado Inc. Staff

Comments?

Concerns?

Suggestions?

E-mail me:

11

Rysis Field

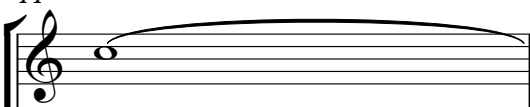

Sequenced by:

Robert Aaron Eason

(Willow)

Questions?

M. Takenaka, N. Komatsu, T. Sekido, Mercado Inc. Staff

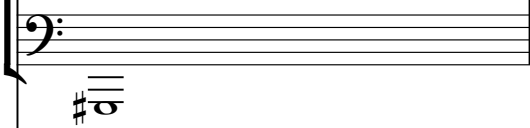

Comments?

Concerns?

Suggestions?

E-mail me:

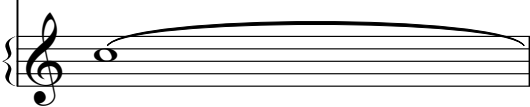

12

Rysis Field

Sequenced by:

Robert Aaron Eason

(Willow)

Questions?

M. Takenaka, N. Komatsu, T. Sekido, Mercado Inc. Staff

Comments?

Concerns?

Suggestions?

E-mail me:

Rysis Field

A single musical staff in treble clef containing two notes: a quarter note on G4 and a quarter note on B4.

Sequenced by:

Robert Aaron Eason

(Willow)

Questions?

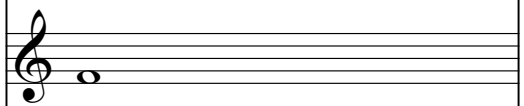

M. Takenaka, N. Komatsu, T. Sekido, Mercado Inc. Staff

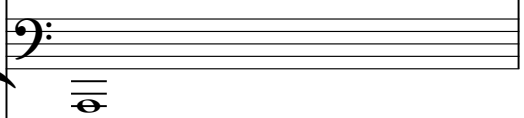

Comments?

Concerns?

Suggestions?

E-mail me:

14

Rysis Field

Sequenced by:

Robert Aaron Eason

(Willow)

Questions?

M. Takenaka, N. Komatsu, T. Sekido, Mercado Inc. Staff

Comments?

Concerns?

Suggestions?

E-mail me:

Rysis Field

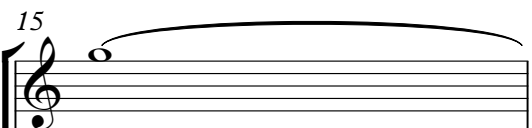

Sequenced by:

Robert Aaron Eason

(Willow)

Questions?

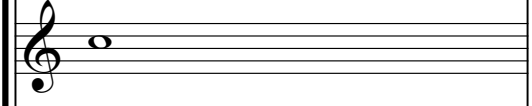

M. Takenaka, N. Komatsu, T. Sekido, Mercado Inc. Staff

Comments?

Concerns?

Suggestions?

E-mail me:

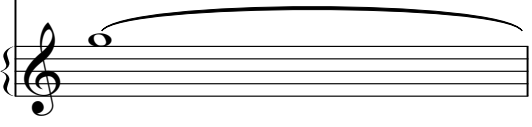

16

Rysis Field

Sequenced by:

Robert Aaron Eason

(Willow)

Questions?

M. Takenaka, N. Komatsu, T. Sekido, Mercado Inc. Staff

Comments?

Concerns?

Suggestions?

E-mail me:

17

Rysis Field

Sequenced by:

Robert Aaron Eason

(Willow)

M. Takenaka, N. Komatsu, T. Sekido, Mercado Inc. Staff

Composed by:

Comments?

Concerns?

Suggestions?

E-mail me:

18

Rysis Field

Sequenced by:

Robert Aaron Eason

(Willow)

M. Takenaka, N. Komatsu, T. Sekido, Mercado Inc. Staff

Composed by:

Comments?

Concerns?

Suggestions?

E-mail me:

19

Rysis Field

Sequenced by:

Robert Aaron Eason

(Willow)

M. Takenaka, N. Komatsu, T. Sekido, Mercado Inc. Staff

Composed by:

Comments?

Concerns?

Suggestions?

E-mail me:

20

Rysis Field

Sequenced by:

Robert Aaron Eason

(Willow)

M. Takenaka, N. Komatsu, T. Sekido, Mercado Inc. Staff

Composed by:

Comments?

Concerns?

Suggestions?

E-mail me:

22

Rysis Field

Sequenced by:

Robert Aaron Eason

(Willow)

M. Takenaka, N. Komatsu, T. Sekido, Mercado Inc. Staff

Composed by:

Comments?

Concerns?

Suggestions?

E-mail me:

23

Rysis Field

Sequenced by:

Robert Aaron Eason

(Willow)

M. Takenaka, N. Komatsu, T. Sekido, Mercado Inc. Staff

Composed by:

Comments?

Concerns?

Suggestions?

E-mail me:

24

Rysis Field

Sequenced by:

Robert Aaron Eason

(Willow)

M. Takenaka, N. Komatsu, T. Sekido, Mercado Inc. Staff

Composed by:

Comments?

Concerns?

Suggestions?

E-mail me:

25

Rysis Field

Sequenced by:

Robert Aaron Eason

(Willow)

M. Takenaka, N. Komatsu, T. Sekido, Mercado Inc. Staff

Composed by:

Comments?

Concerns?

Suggestions?

E-mail me:

26

Rysis Field

Sequenced by:

Robert Aaron Eason

(Willow)

M. Takenaka, N. Komatsu, T. Sekido, Mercado Inc. Staff

Composed by:

Comments?

Concerns?

Suggestions?

E-mail me:

27

Rysis Field

Sequenced by:

Robert Aaron Eason

(Willow)

M. Takenaka, N. Komatsu, T. Sekido, Mercado Inc. Staff

Composed by:

Comments?

Concerns?

Suggestions?

E-mail me:

28

Rysis Field

Sequenced by:

Robert Aaron Eason

(Willow)

M. Takenaka, N. Komatsu, T. Sekido, Mercado Inc. Staff

Composed by:

Comments?

Concerns?

Suggestions?

E-mail me:

Rysis Field

Sequenced by:

Robert Aaron Eason

(Willow)

M. Takenaka, N. Komatsu, T. Sekido, Mercado Inc. Staff

Composed by:

Comments?

Concerns?

Suggestions?

E-mail me:

30

Rysis Field

Sequenced by:

Robert Aaron Eason

(Willow)

M. Takenaka, N. Komatsu, T. Sekido, Mercado Inc. Staff

Composed by:

Comments?

Concerns?

Suggestions?

E-mail me:

31

Rysis Field

Sequenced by:

Robert Aaron Eason

(Willow)

M. Takenaka, N. Komatsu, T. Sekido, Mercado Inc. Staff

Composed by:

Comments?

Concerns?

Suggestions?

E-mail me:

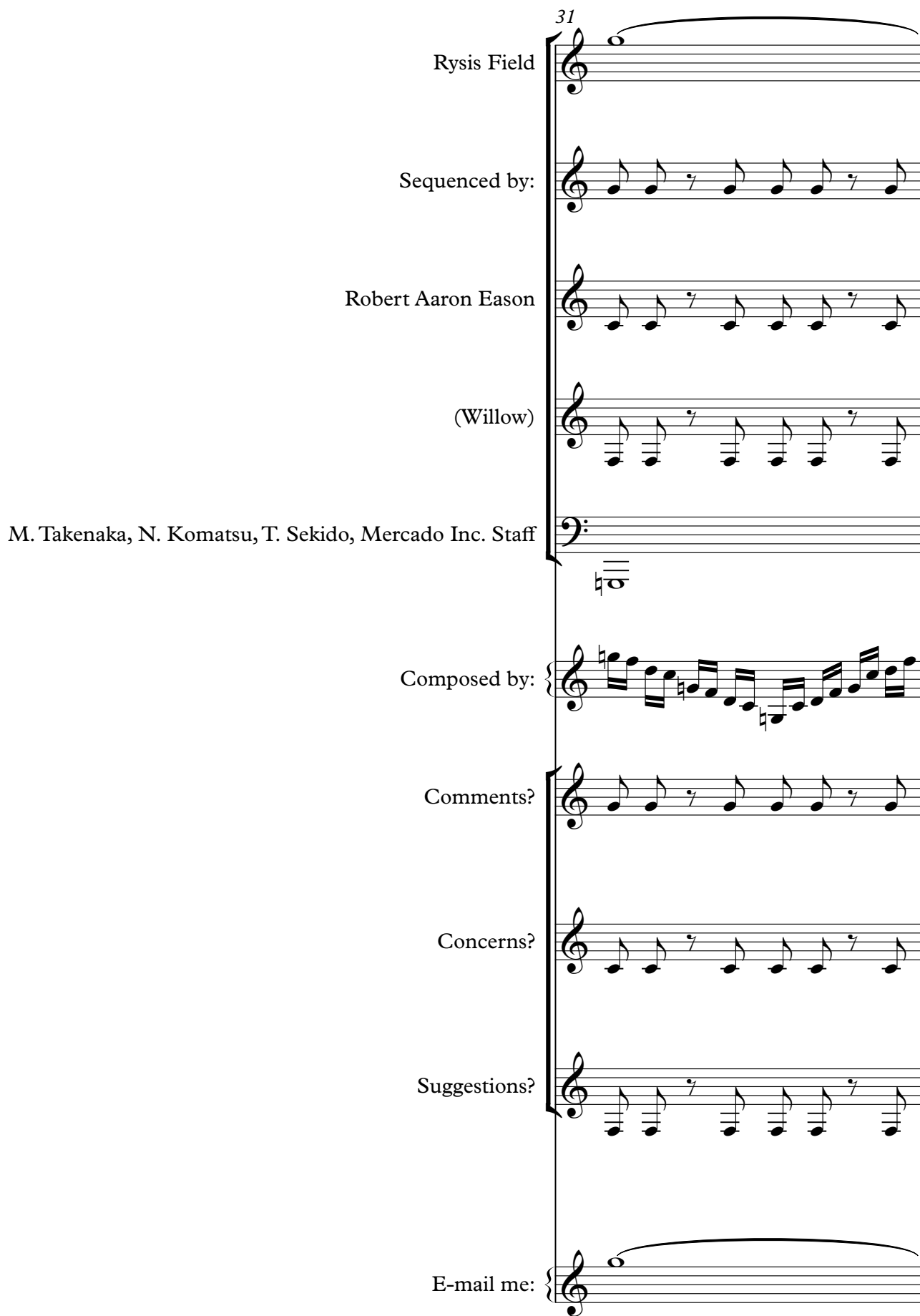

32

Rysis Field

Sequenced by:

Robert Aaron Eason

(Willow)

M. Takenaka, N. Komatsu, T. Sekido, Mercado Inc. Staff

Composed by:

Comments?

Concerns?

Suggestions?

E-mail me:

33

Rysis Field

Sequenced by:

Robert Aaron Eason

(Willow)

M. Takenaka, N. Komatsu, T. Sekido, Mercado Inc. Staff

Comments?

Concerns?

Suggestions?

E-mail me:

34

Rysis Field

Sequenced by:

Robert Aaron Eason

(Willow)

M. Takenaka, N. Komatsu, T. Sekido, Mercado Inc. Staff

Comments?

Concerns?

Suggestions?

E-mail me:

35

Rysis Field

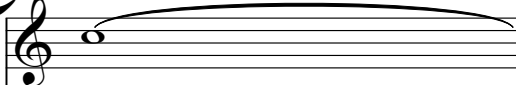

Sequenced by:

Robert Aaron Eason

(Willow)

M. Takenaka, N. Komatsu, T. Sekido, Mercado Inc. Staff

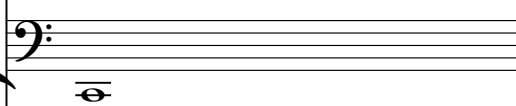

Comments?

Concerns?

Suggestions?

E-mail me:

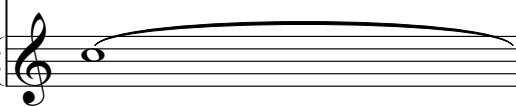

36

Rysis Field

Sequenced by:

Robert Aaron Eason

(Willow)

M. Takenaka, N. Komatsu, T. Sekido, Mercado Inc. Staff

Comments?

Concerns?

Suggestions?

E-mail me:

Detailed description of the musical score: The score consists of eight staves. The first staff is a treble clef with a whole note G4. The second staff is a treble clef with a sequence of eighth notes: G4, A4, B4, G4, A4, B4, G4, A4, B4. The third staff is a treble clef with a sequence of eighth notes: G4, A4, B4, G4, A4, B4, G4, A4, B4. The fourth staff is a treble clef with a sequence of eighth notes: G4, A4, B4, G4, A4, B4, G4, A4, B4. The fifth staff is a bass clef with a whole note G2. The sixth staff is a treble clef with a sequence of eighth notes: G4, A4, B4, G4, A4, B4, G4, A4, B4. The seventh staff is a treble clef with a sequence of eighth notes: G4, A4, B4, G4, A4, B4, G4, A4, B4. The eighth staff is a treble clef with a whole note G4.

37

Rysis Field

Sequenced by:

Robert Aaron Eason

(Willow)

M. Takenaka, N. Komatsu, T. Sekido, Mercado Inc. Staff

Comments?

Concerns?

Suggestions?

E-mail me:

38

Rysis Field

Sequenced by:

Robert Aaron Eason

(Willow)

M. Takenaka, N. Komatsu, T. Sekido, Mercado Inc. Staff

Comments?

Concerns?

Suggestions?

E-mail me:

39

Rysis Field

Sequenced by:

Robert Aaron Eason

(Willow)

M. Takenaka, N. Komatsu, T. Sekido, Mercado Inc. Staff

Comments?

Concerns?

Suggestions?

E-mail me:

40

Rysis Field

Sequenced by:

Robert Aaron Eason

(Willow)

M. Takenaka, N. Komatsu, T. Sekido, Mercado Inc. Staff

Comments?

Concerns?

Suggestions?

E-mail me:

41

Rysis Field

Sequenced by:

Robert Aaron Eason

(Willow)

M. Takenaka, N. Komatsu, T. Sekido, Mercado Inc. Staff

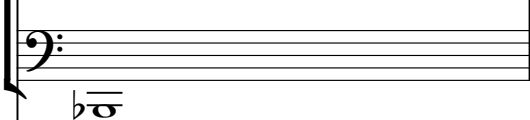

Comments?

Concerns?

Suggestions?

E-mail me:

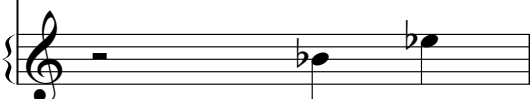

42

Rysis Field

Sequenced by:

Robert Aaron Eason

(Willow)

M. Takenaka, N. Komatsu, T. Sekido, Mercado Inc. Staff

Comments?

Concerns?

Suggestions?

E-mail me:

Rysis Field

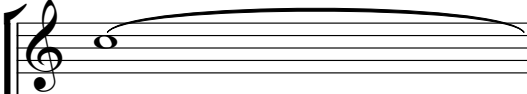

Sequenced by:

Robert Aaron Eason

(Willow)

Questions?

M. Takenaka, N. Komatsu, T. Sekido, Mercado Inc. Staff

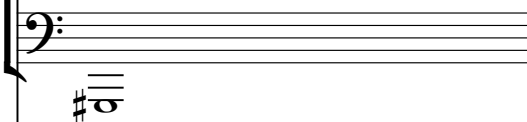

Comments?

Concerns?

Suggestions?

E-mail me:

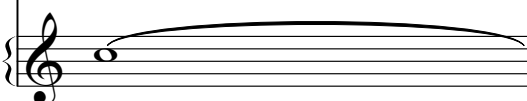

44

Rysis Field

Sequenced by:

Robert Aaron Eason

(Willow)

Questions?

M. Takenaka, N. Komatsu, T. Sekido, Mercado Inc. Staff

Comments?

Concerns?

Suggestions?

E-mail me:

45

Rysis Field

Sequenced by:

Robert Aaron Eason

(Willow)

Questions?

M. Takenaka, N. Komatsu, T. Sekido, Mercado Inc. Staff

Comments?

Concerns?

Suggestions?

E-mail me:

46

Rysis Field

Sequenced by:

Robert Aaron Eason

(Willow)

Questions?

M. Takenaka, N. Komatsu, T. Sekido, Mercado Inc. Staff

Comments?

Concerns?

Suggestions?

E-mail me:

Rysis Field

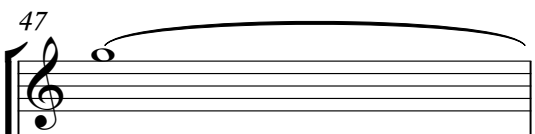

Sequenced by:

Robert Aaron Eason

(Willow)

Questions?

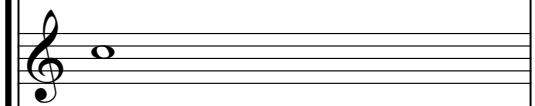

M. Takenaka, N. Komatsu, T. Sekido, Mercado Inc. Staff

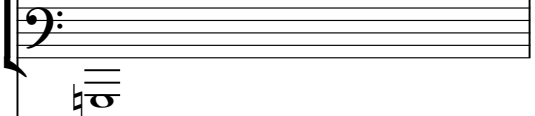

Comments?

Concerns?

Suggestions?

E-mail me:

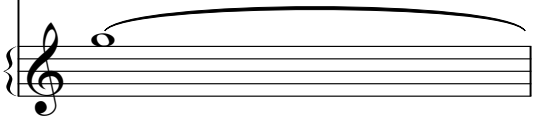

48

Rysis Field

Sequenced by:

Robert Aaron Eason

(Willow)

Questions?

M. Takenaka, N. Komatsu, T. Sekido, Mercado Inc. Staff

Comments?

Concerns?

Suggestions?

E-mail me:

Rysis Field

Sequenced by:

Robert Aaron Eason

(Willow)

M. Takenaka, N. Komatsu, T. Sekido, Mercado Inc. Staff

Composed by:

Comments?

Concerns?

Suggestions?

E-mail me:

50

Rysis Field

Sequenced by:

Robert Aaron Eason

(Willow)

M. Takenaka, N. Komatsu, T. Sekido, Mercado Inc. Staff

Composed by:

Comments?

Concerns?

Suggestions?

E-mail me:

Rysis Field

Sequenced by:

Robert Aaron Eason

(Willow)

M. Takenaka, N. Komatsu, T. Sekido, Mercado Inc. Staff

Composed by:

Comments?

Concerns?

Suggestions?

E-mail me:

Rysis Field

Sequenced by:

Robert Aaron Eason

(Willow)

M. Takenaka, N. Komatsu, T. Sekido, Mercado Inc. Staff

Composed by:

Comments?

Concerns?

Suggestions?

E-mail me:

Rysis Field

Sequenced by:

Robert Aaron Eason

(Willow)

M. Takenaka, N. Komatsu, T. Sekido, Mercado Inc. Staff

Composed by:

Comments?

Concerns?

Suggestions?

E-mail me:

54

Rysis Field

Sequenced by:

Robert Aaron Eason

(Willow)

M. Takenaka, N. Komatsu, T. Sekido, Mercado Inc. Staff

Composed by:

Comments?

Concerns?

Suggestions?

E-mail me:

Rysis Field

Sequenced by:

Robert Aaron Eason

(Willow)

M. Takenaka, N. Komatsu, T. Sekido, Mercado Inc. Staff

Composed by:

Comments?

Concerns?

Suggestions?

E-mail me:

56

Rysis Field

Sequenced by:

Robert Aaron Eason

(Willow)

M. Takenaka, N. Komatsu, T. Sekido, Mercado Inc. Staff

Composed by:

Comments?

Concerns?

Suggestions?

E-mail me:

57

Rysis Field

Sequenced by:

Robert Aaron Eason

(Willow)

M. Takenaka, N. Komatsu, T. Sekido, Mercado Inc. Staff

Composed by:

Comments?

Concerns?

Suggestions?

E-mail me:

58

Rysis Field

Sequenced by:

Robert Aaron Eason

(Willow)

M. Takenaka, N. Komatsu, T. Sekido, Mercado Inc. Staff

Composed by:

Comments?

Concerns?

Suggestions?

E-mail me:

Rysis Field

Sequenced by:

Robert Aaron Eason

(Willow)

M. Takenaka, N. Komatsu, T. Sekido, Mercado Inc. Staff

Composed by:

Comments?

Concerns?

Suggestions?

E-mail me:

60

Rysis Field

Sequenced by:

Robert Aaron Eason

(Willow)

M. Takenaka, N. Komatsu, T. Sekido, Mercado Inc. Staff

Composed by:

Comments?

Concerns?

Suggestions?

E-mail me:

61

Rysis Field

Sequenced by:

Robert Aaron Eason

(Willow)

M. Takenaka, N. Komatsu, T. Sekido, Mercado Inc. Staff

Composed by:

Comments?

Concerns?

Suggestions?

E-mail me:

62

Rysis Field

Sequenced by:

Robert Aaron Eason

(Willow)

M. Takenaka, N. Komatsu, T. Sekido, Mercado Inc. Staff

Composed by:

Comments?

Concerns?

Suggestions?

E-mail me:

#

63

Rysis Field

Sequenced by:

Robert Aaron Eason

(Willow)

M. Takenaka, N. Komatsu, T. Sekido, Mercado Inc. Staff

Composed by:

Comments?

Concerns?

Suggestions?

E-mail me:

64

Rysis Field

Sequenced by:

Robert Aaron Eason

(Willow)

M. Takenaka, N. Komatsu, T. Sekido, Mercado Inc. Staff

Composed by:

Comments?

Concerns?

Suggestions?

E-mail me:

♩ = 136,000153

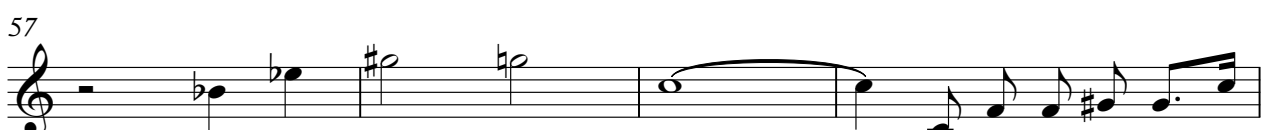
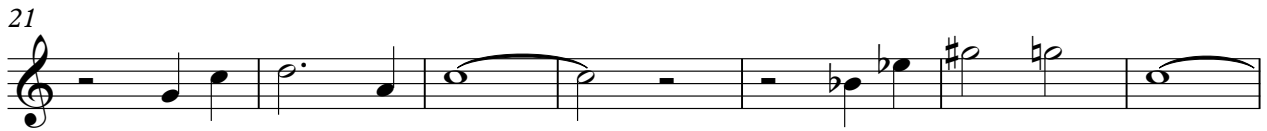
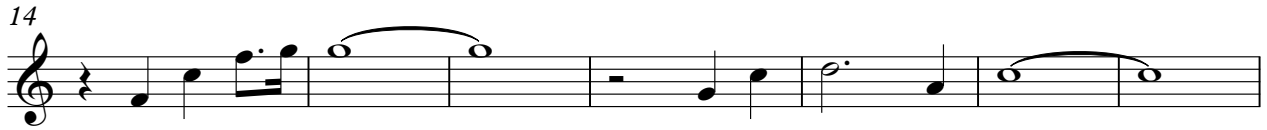
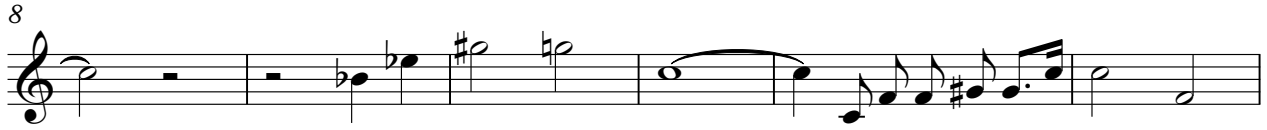

DV - Rysis Field

Sequenced by:

♩ = 136,000153

V.S.

37

41

44

48

52

56

59

62

♩ = 136,000153

V.S.

61

63

(Willow)

DV - Rysis Field

♩ = 136,000153

V.S.

31

34

37

40

43

46

49

52

55

58

61

63

DV - Rysis Field

Composed by:

♩ = 136,000153

16

19

21

23

25

27

29

31

16

♩ = 136,000153

37

41

44

48

52

56

59

62

Concerns?

DV - Rysis Field

♩ = 136,000153

V.S.

31

34

37

40

43

46

49

52

55

58

61

63

61

63

