

DV - Sektra Temple

♩ = 156,000153

Sektra Temple

Composed by:

M. Takenaka, N. Komatsu, T. Sekido, Mercado Inc. Staff

Robert Aaron Eason

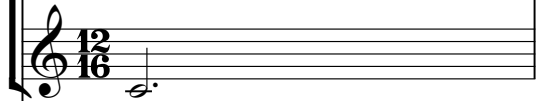

Questions?

♩ = 156,000153

Sequenced by:

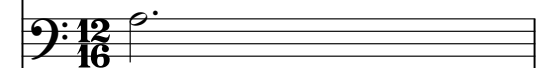

2

Sektra Temple

Composed by:

M. Takenaka, N. Komatsu, T. Sekido, Mercado Inc. Staff

Robert Aaron Eason

Questions?

Sequenced by:

3

Sektra Temple

Composed by:

M. Takenaka, N. Komatsu, T. Sekido, Mercado Inc. Staff

Robert Aaron Eason

Questions?

Sequenced by:

4

Sektra Temple

Composed by:

M. Takenaka, N. Komatsu, T. Sekido, Mercado Inc. Staff

Robert Aaron Eason

Questions?

Sequenced by:

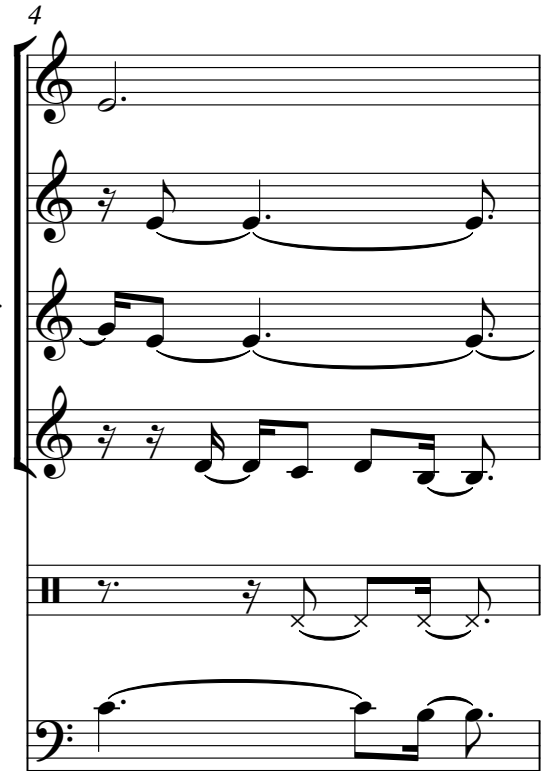

5

Sektra Temple

Composed by:

M. Takenaka, N. Komatsu, T. Sekido, Mercado Inc. Staff

Robert Aaron Eason

Questions?

Sequenced by:

6

Sektra Temple

Composed by:

M. Takenaka, N. Komatsu, T. Sekido, Mercado Inc. Staff

Robert Aaron Eason

Questions?

Sequenced by:

7

Sektra Temple

Composed by:

M. Takenaka, N. Komatsu, T. Sekido, Mercado Inc. Staff

Robert Aaron Eason

Questions?

Sequenced by:

8

Sektra Temple

Composed by:

M. Takenaka, N. Komatsu, T. Sekido, Mercado Inc. Staff

Robert Aaron Eason

Questions?

Sequenced by:

9

Sektra Temple

Composed by:

M. Takenaka, N. Komatsu, T. Sekido, Mercado Inc. Staff

Robert Aaron Eason

Sequenced by:

10

Sektra Temple

Composed by:

M. Takenaka, N. Komatsu, T. Sekido, Mercado Inc. Staff

Robert Aaron Eason

Sequenced by:

11

Sektra Temple

Composed by:

M. Takenaka, N. Komatsu, T. Sekido, Mercado Inc. Staff

Robert Aaron Eason

Sequenced by:

12

Sektra Temple

Composed by:

M. Takenaka, N. Komatsu, T. Sekido, Mercado Inc. Staff

Robert Aaron Eason

Sequenced by:

13

Sektra Temple

Composed by:

M. Takenaka, N. Komatsu, T. Sekido, Mercado Inc. Staff

Robert Aaron Eason

Sequenced by:

14

Sektra Temple

Composed by:

M. Takenaka, N. Komatsu, T. Sekido, Mercado Inc. Staff

Robert Aaron Eason

Sequenced by:

15

Sektra Temple

Composed by:

M. Takenaka, N. Komatsu, T. Sekido, Mercado Inc. Staff

Robert Aaron Eason

Sequenced by:

16

Sektra Temple

Composed by:

M. Takenaka, N. Komatsu, T. Sekido, Mercado Inc. Staff

Robert Aaron Eason

Sequenced by:

17

Sektra Temple

Composed by:

M. Takenaka, N. Komatsu, T. Sekido, Mercado Inc. Staff

Robert Aaron Eason

Sequenced by:

18

Sektra Temple

Composed by:

M. Takenaka, N. Komatsu, T. Sekido, Mercado Inc. Staff

Robert Aaron Eason

Sequenced by:

19

Sektra Temple

Composed by:

M. Takenaka, N. Komatsu, T. Sekido, Mercado Inc. Staff

Robert Aaron Eason

Sequenced by:

20

Sektra Temple

Composed by:

M. Takenaka, N. Komatsu, T. Sekido, Mercado Inc. Staff

Robert Aaron Eason

Sequenced by:

21

Sektra Temple

Composed by:

M. Takenaka, N. Komatsu, T. Sekido, Mercado Inc. Staff

Robert Aaron Eason

Sequenced by:

22

Sektra Temple

Composed by:

M. Takenaka, N. Komatsu, T. Sekido, Mercado Inc. Staff

Robert Aaron Eason

Questions?

Sequenced by:

23

Sektra Temple

Composed by:

M. Takenaka, N. Komatsu, T. Sekido, Mercado Inc. Staff

Robert Aaron Eason

Questions?

Sequenced by:

24

Sektra Temple

Composed by:

M. Takenaka, N. Komatsu, T. Sekido, Mercado Inc. Staff

Robert Aaron Eason

Questions?

Sequenced by:

25

Sektra Temple

Composed by:

M. Takenaka, N. Komatsu, T. Sekido, Mercado Inc. Staff

Robert Aaron Eason

Questions?

Sequenced by:

26

Sektra Temple

Composed by:

M. Takenaka, N. Komatsu, T. Sekido, Mercado Inc. Staff

Robert Aaron Eason

Questions?

Sequenced by:

27

Sektra Temple

Composed by:

M. Takenaka, N. Komatsu, T. Sekido, Mercado Inc. Staff

Robert Aaron Eason

Questions?

Sequenced by:

28

Sektra Temple

Composed by:

M. Takenaka, N. Komatsu, T. Sekido, Mercado Inc. Staff

Robert Aaron Eason

Questions?

Sequenced by:

29

Sektra Temple

Composed by:

M. Takenaka, N. Komatsu, T. Sekido, Mercado Inc. Staff

Robert Aaron Eason

Questions?

Sequenced by:

30

Sektra Temple

Composed by:

M. Takenaka, N. Komatsu, T. Sekido, Mercado Inc. Staff

Robert Aaron Eason

Sequenced by:

31

Sektra Temple

Composed by:

M. Takenaka, N. Komatsu, T. Sekido, Mercado Inc. Staff

Robert Aaron Eason

Sequenced by:

32

Sektra Temple

Composed by:

M. Takenaka, N. Komatsu, T. Sekido, Mercado Inc. Staff

Robert Aaron Eason

Sequenced by:

33

Sektra Temple

Composed by:

M. Takenaka, N. Komatsu, T. Sekido, Mercado Inc. Staff

Robert Aaron Eason

Sequenced by:

34

Sektra Temple

Composed by:

M. Takenaka, N. Komatsu, T. Sekido, Mercado Inc. Staff

Robert Aaron Eason

Sequenced by:

35

Sektra Temple

Composed by:

M. Takenaka, N. Komatsu, T. Sekido, Mercado Inc. Staff

Robert Aaron Eason

Sequenced by:

36

Sektra Temple

Composed by:

M. Takenaka, N. Komatsu, T. Sekido, Mercado Inc. Staff

Robert Aaron Eason

Sequenced by:

37

Sektra Temple

Composed by:

M. Takenaka, N. Komatsu, T. Sekido, Mercado Inc. Staff

Robert Aaron Eason

Sequenced by:

38

Sektra Temple

Composed by:

M. Takenaka, N. Komatsu, T. Sekido, Mercado Inc. Staff

Robert Aaron Eason

Sequenced by:

39

Sektra Temple

Composed by:

M. Takenaka, N. Komatsu, T. Sekido, Mercado Inc. Staff

Robert Aaron Eason

Sequenced by:

40

Sektra Temple

Composed by:

M. Takenaka, N. Komatsu, T. Sekido, Mercado Inc. Staff

Robert Aaron Eason

Sequenced by:

41

Sektra Temple

Composed by:

M. Takenaka, N. Komatsu, T. Sekido, Mercado Inc. Staff

Robert Aaron Eason

Sequenced by:

42

Sektra Temple

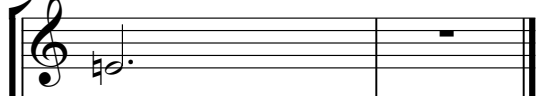

Composed by:

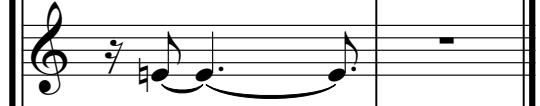

M. Takenaka, N. Komatsu, T. Sekido, Mercado Inc. Staff

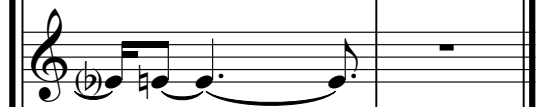

Robert Aaron Eason

Sequenced by:

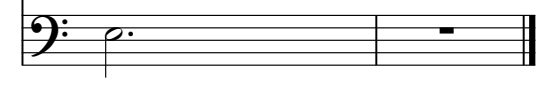

♩ = 156,000153

DV - Sektra Temple

M. Takenaka, N. Komatsu, T. Sekido, Mercado Inc. Staff

♩ = 156,000153

♩ = 156,000153

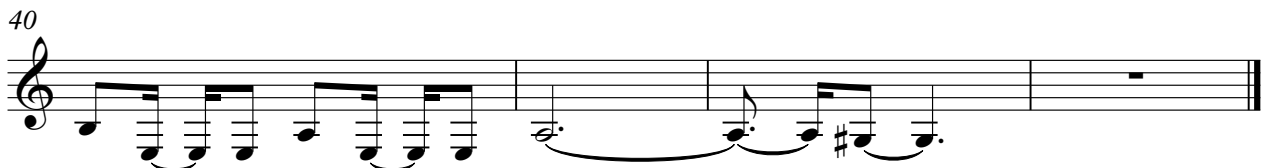

Questions?

DV - Sektra Temple

♩ = 156,000153

6

23

27

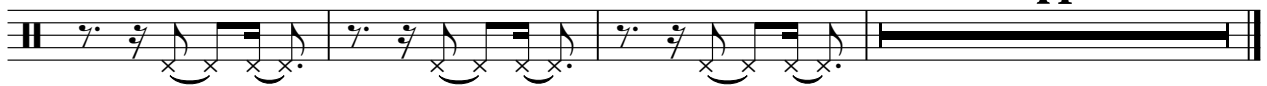

DV - Sektra Temple

Sequenced by:

♩ = 156,000153

