

# Dyolnei e Dionimar - Mesma Mulher

♩ = 100,000000

dyolnei & dionimar[41] 667-8425 9208-3896 Curitiba Pr

JodersonAlex0xx419710061

The musical score is arranged in a multi-stem format with the following parts:

- Electric Guitar (middle):** Plays a similar chordal pattern to the top guitar part, also with 'z' marks.
- Pad 1 (New Age):** Features a melodic line with sustained notes and some grace notes.
- FX 5 (Brightness):** Adds a melodic layer with sustained notes and grace notes, complementing the pad.

4

Perc.

E. Gtr.

E. Gtr.

E. Bass

FM

Pad 1

FX 5

8

Perc.

E. Gtr.

E. Gtr.

E. Bass

FM

Pad 1

FX 5

11

14

17

Perc.

E. Gtr.

E. Gtr.

E. Bass

FM

Vla.

20

Perc.

E. Bass

FM

Vla.

23

Perc. E. Bass FM Vla.

24

Perc. E. Bass FM Vla.

26

Perc. E. Bass FM Vla.

29

Perc.

E. Bass

FM

Vla.

32

Perc.

E. Bass

FM

Vla.

35

Perc.

E. Bass

FM

Vla.

38

Perc.

E. Bass

FM

Vla.

41

Perc.

E. Gtr.

E. Gtr.

E. Bass

FM

Vla.

44

Perc. E. Gtr. E. Gtr. E. Bass FM Vla.

47

Perc. E. Gtr. E. Gtr. E. Bass FM Vla.

50

Perc. E. Gtr. E. Gtr. E. Bass FM Pad 1 FX 5 Vla.

53

56

59

Perc.

E. Gtr.

E. Gtr.

E. Bass

FM

Pad 1

FX 5

62

Perc.

E. Gtr.

E. Gtr.

E. Bass

FM

Pad 1

FX 5

65

Perc.

E. Gtr.

E. Bass

FM

Pad 1

FX 5

Vla.

68

Perc.

E. Bass

FM

Vla.

71

Perc.

E. Bass

FM

Vla.

74

Perc.

E. Bass

FM

Vla.

77

Perc.

E. Gtr.

E. Gtr.

E. Bass

FM

Vla.

80

Perc.

E. Gtr.

E. Gtr.

E. Bass

FM

Vla.

83

Perc.

E. Gtr.

E. Gtr.

E. Bass

FM

Vla.

86

Perc.

E. Gtr.

E. Gtr.

E. Bass

FM

Vla.

89

# Dyolnei e Dionimar - Mesma Mulher

## Percussion

♩ = 100,000000

dyolnei & dionimar[41] 667-8425 9208-3896 Curitiba Pr

4

JodersonAlex0xx419710061

8

11

14

16

18

21

24

27

V.S.

30

30

33

33

36

36

39

39

42

42

45

45

48

48

51

51

54

54

57

57

Percussion

60

63

66

69

72

75

78

80

83

86

V.S.

89

♩ = 100,000000

5

9

13

17

**23**

44

48

52

56

60

64

68

**11**

83

87

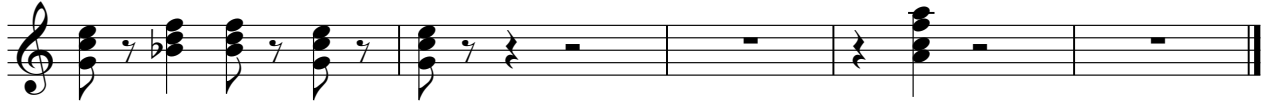

Electric Guitar

Dyolnei e Dionimar - Mesma Mulher

♩ = 100,000000

V.S.

Electric Bass

Dyolnei e Dionimar - Mesma Mulher

♩ = 100,000000

V.S.

81

85

88

♩ = 100,000000

5

9

13

17

21

23

24

25

28

31

35

38

41

45

49

53

57

FM Synth

61

65

69

73

77

81

FM Synth

85

88

♩ = 100,000000

5

9

13

17 **34**

54

58

62

65 **25**

♩ = 100,000000

5

9

13

17

54

58

62

65

Viola

Dyolnei e Dionimar - Mesma Mulher

♩ = 100,000000

16

21

26

31

36

41

46

49

16

Viola

67

72

76

80

84

87