

Dyolnei e Dionimar - Sede De Amar

♩ = 68,029991

Alto Saxophone

Tenor Saxophone

Percussion

Jazz Guitar

5-string Electric Bass

Synth Voice

Tape Sampler Keyboard [Strings]

Tape Sampler Keyboard [Strings]

Synth Strings

Solo

♩ = 68,029991

dyolnei & dionimar[41]667-8425 9208-3896 Curitiba Pr

7

Alto Sax.

Ten. Sax.

Perc.

J. Gtr.

E. Bass

Tape Smp. Str

Syn. Str.

9

Alto Sax.

Ten. Sax.

Perc.

J. Gtr.

E. Bass

Tape Smp. Str

Syn. Str.

- J. Gtr.:** Features a complex, melodic line with many slurs and ties, indicating a fast, intricate solo.
- Tape Smp. Str. / Syn. Str.:** The Tape Smp. Str. part has a rhythmic, textured accompaniment. The Syn. Str. part provides harmonic support with sustained chords and some melodic fragments.
- Pad 1:** Provides a melodic and harmonic accompaniment, often mirroring the guitar's line.

Measure numbers 12, 14, and 16 are clearly marked at the beginning of their respective systems.

22

Perc.

J. Gtr.

E. Bass

Tape Smp. Str.

Syn. Str.

Pad 1

Solo

3 3 3

24

Perc.

J. Gtr.

E. Bass

Tape Smp. Str.

Syn. Str.

26

Perc.

J. Gtr.

E. Bass

Tape Smp. Str

Tape Smp. Str

Syn. Str.

28

Perc.

J. Gtr.

E. Bass

Tape Smp. Str

Tape Smp. Str

Syn. Str.

30

Perc.

J. Gtr.

E. Bass

Tape Smp. Str.

Syn. Str.

32

Perc.

J. Gtr.

E. Bass

Tape Smp. Str.

Syn. Str.

34

Perc.

J. Gtr.

E. Bass

Tape Smp. Str.

Syn. Str.

36

Perc.

J. Gtr.

E. Bass

Tape Smp. Str.

Syn. Str.

38

Perc.

J. Gtr.

E. Bass

Tape Smp. Str.

Syn. Str.

40

Perc.

J. Gtr.

E. Bass

Tape Smp. Str.

Syn. Str.

42

Alto Sax.
Ten. Sax.
Perc.
J. Gtr.
E. Bass
Tape Smp. Str.
Syn. Str.

44

Alto Sax.
Ten. Sax.
Perc.
J. Gtr.
E. Bass
Tape Smp. Str.
Syn. Str.

46

Alto Sax.

Ten. Sax.

Perc.

J. Gtr.

E. Bass

Tape Smp. Str.

Syn. Str.

49

Alto Sax.

Ten. Sax.

Perc.

J. Gtr.

E. Bass

Tape Smp. Str.

Syn. Str.

51

Perc.

J. Gtr.

E. Bass

Tape Smp. Str.

Syn. Str.

53

Perc.

J. Gtr.

E. Bass

Tape Smp. Str.

Tape Smp. Str.

Syn. Str.

55

Perc. J. Gtr. E. Bass Tape Smp. Str. Syn. Str.

57

Perc. J. Gtr. E. Bass Tape Smp. Str. Syn. Str.

59

Perc. J. Gtr. E. Bass Tape Smp. Str. Syn. Str.

61

Perc. J. Gtr. E. Bass Tape Smp. Str. Syn. Str.

63

Perc. J. Gtr. E. Bass Tape Smp. Str. Syn. Str.

65

Perc. J. Gtr. E. Bass Tape Smp. Str. Syn. Str.

67

Perc. J. Gtr. E. Bass Tape Smp. Str. Syn. Str.

69

Perc. J. Gtr. E. Bass Tape Smp. Str. Syn. Str.

71

Perc. J. Gtr. E. Bass Tape Smp. Str. Syn. Str.

73

Perc.

J. Gtr.

E. Bass

Tape Smp. Str.

Syn. Str.

75

Perc.

J. Gtr.

E. Bass

Tape Smp. Str.

Syn. Str.

77

Perc.

J. Gtr.

E. Bass

Tape Smp. Str.

Syn. Str.

79

Perc. J. Gtr. E. Bass Tape Smp. Str. Syn. Str.

81

Perc. J. Gtr. E. Bass Tape Smp. Str. Syn. Str.

83

Perc. J. Gtr. E. Bass Syn. Voice Tape Smp. Str. Syn. Str.

Alto Saxophone

Dyolnei e Dionimar - Sede De Amar

♩ = 68,029991

Tenor Saxophone

Dyolnei e Dionimar - Sede De Amar

♩ = 68,029991

Dyolnei e Dionimar - Sede De Amar

Percussion

♩ = 68,029991

6

11

10

24

29

33

38

43

48

53

V.S.

2

Percussion

58

62

67

72

77

82

♩ = 68,029991

A jazz guitar score for the piece 'Sede De Amar' by Dyolnei e Dionimar. The score is written in 3/4 time with a tempo of 68,029991. It consists of ten staves of music, each starting with a measure number (1, 4, 6, 8, 10, 13, 15, 17, 19, 21). The notation includes various chords, arpeggios, and melodic lines. A triplet of eighth notes is marked with a '3' above it in the 17th measure. The score ends with a double bar line in the 21st measure.

2

Jazz Guitar

23

25

27

29

31

33

36

38

40

42

3

3

3

6

3

3

Jazz Guitar

45

48

51

53

55

57

59

62

64

67

V.S.

4

69

Jazz Guitar

71

73

75

77

79

81

83

5-string Electric Bass

Dyolnei e Dionimar - Sede De Amar

♩ = 68,029991

V.S.

2

5-string Electric Bass

73

79

83

Synth Voice

Dyolnei e Dionimar - Sede De Amar

♩ = 68,029991

82

Dyolnei e Dionimar - Sede De Amar
Tape Sampler Keyboard [Strings]

♩ = 68,029991

Measures 1-9 of the piece. The music is written in 3/4 time. The right hand features complex chordal textures with many notes beamed together, while the left hand has a sparse accompaniment with occasional notes.

10

Measures 10-17. The right hand continues with dense chordal patterns, and the left hand remains mostly silent with a few notes.

18

26

Measures 26-33. The right hand features a mix of chords and moving lines, with the left hand providing a steady accompaniment.

34

Measures 34-42. The right hand has a consistent pattern of chords, and the left hand has a few notes.

43

51

Measures 51-58. The right hand has a mix of chords and moving lines, with the left hand providing a steady accompaniment.

59

V.S.

2

Tape Sampler Keyboard [Strings]

68

77

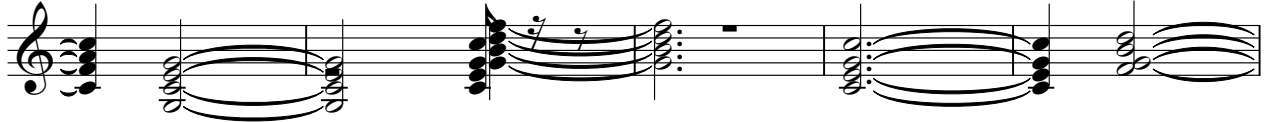

82

Dyolnei e Dionimar - Sede De Amar
Tape Sampler Keyboard [Strings]

♩ = 68,029991

dyolnei & dionimar[41]667-8425 9208-3896 Curitiba Pr

25

25

30

23

23

31

31

Synth Strings

Dyolnei e Dionimar - Sede De Amar

♩ = 68,029991

♩ = 68,029991

11

13

15

17

19

21

22

64

Solo

Dyolnei e Dionimar - Sede De Amar

♩ = 68,029991

21

3 3 3

23

64