

dysneymidi - Arabiann

♩ = 130,000137

Clarinet

Clarinet Bass

Bassoon

Drums

Bass

Brass

Brass

Strings

String Bass

♩ = 130,000137

5

Voice

Bassoon

Drums

Bass

Strings

9

Flute
Voice
Clarinet
Drums
Bass
Strings
String Bass

13

Flute
Voice
Clarinet
Drums
Bass
Brass
Strings
String Bass

16

Flute

Voice

Clarinet

Clarinet Bass

Drums

Bass

Brass

Strings

String Bass

20

Flute

Voice

Clarinet

Clarinet Bass

Drums

Bass

Brass

Brass

Strings

String Bass

23

Flute
Voice
Clarinet
Drums
Bass
Brass
Brass
Strings
String Bass

26

Flute
Voice
Clarinet
Drums
Bass
Brass
Brass
Strings
String Bass

30

Flute

Voice

Clarinet

Clarinet Bass

Drums

Bass

Brass

Brass

Strings

String Bass

33

Flute

Voice

Clarinet

Clarinet Bass

Drums

Bass

Brass

Brass

Strings

String Bass

36

Flute

Voice

Clarinet

Drums

Bass

Brass

Brass

Strings

String Bass

40

Flute

Voice

Clarinet

Drums

Bass

Brass

Brass

Strings

String Bass

= 89,999954

= 85,999946

= 98,999939

= 97,999985

= 90,999947

= 91,999985

= 83,999969

48

Flute

55

Flute

Flute

dysneymidi - Arabiann

♩ = 130,000137

8

15

20

25

30

35

40

20

Voice

dysneymidi - Arabiann

♩ = 130,000137

7

11

15

20

25

30

35

39

20

Clarinet

dysneymidi - Arabiann

♩ = 130,000137

8

15

20

25

30

35

40

20

Clarinet Bass

dysneymidi - Arabiann

$\text{♩} = 130,000137$

16

20

11

34

5

21

Bassoon

dysneymidi - Arabiann

$\text{♩} = 130,000137$

3

8

30 **21**

dysneymidi - Arabiann

Drums

♩ = 130,000137

6

10

14

18

22

27

32

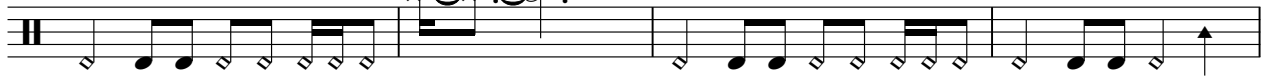

36

39

20

dysneymidi - Arabiann

Bass

♩ = 130,000137

4

8

12

16

21

25

29

33

37

V.S.

dysneymidi - Arabiann

Brass

♩ = 130,000137
12

18

24

29

34

39 **20**

dysneymidi - Arabiann

Brass

♩ = 130,000137 **20**

23

27

30

34

37

40 **20**

Strings

dysneymidi - Arabiann

♩ = 130,000137

3

8

15

21

26

31

36

40

20

String Bass

dysneymidi - Arabiann

♩ = 130,000137

8

12

16

21

25

29

33

38

41

20