

# dysneymidi - Bare

♩ = 200,000000

Unnamed-000

Unnamed-001

5

Unnamed-000

Unnamed-001

9

Unnamed-000

Unnamed-001

13

Unnamed-000

Unnamed-001

16

Unnamed-000

Unnamed-001

19

Unnamed-000

Unnamed-001

23

Unnamed-000

Unnamed-001

27

Unnamed-000

Unnamed-001

31

Unnamed-000

Unnamed-001

35

Unnamed-000

Unnamed-001

38

Unnamed-000

Unnamed-001

41

Unnamed-000

Unnamed-001

44

Unnamed-000

Unnamed-001

46

Unnamed-000

Unnamed-001

47

Unnamed-000

Unnamed-001

♩ = 200,000000

6

11

16

20

24

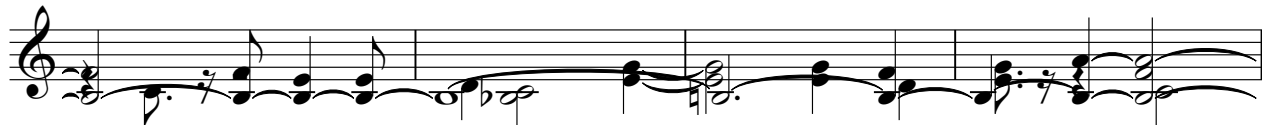

28

32

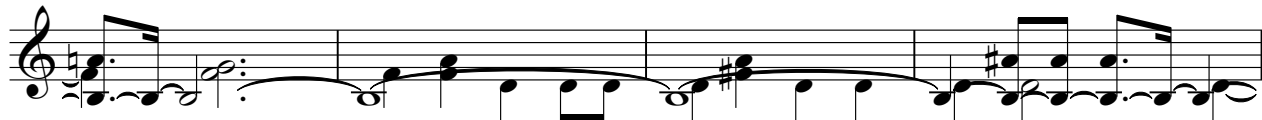

36

40

V.S.

43

46

♩ = 200,000000

7

13

19

25

31

37

43
