

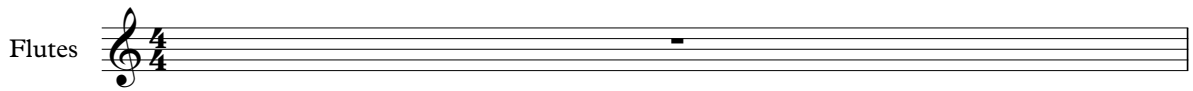

dysneymidi - belle

Flutes 

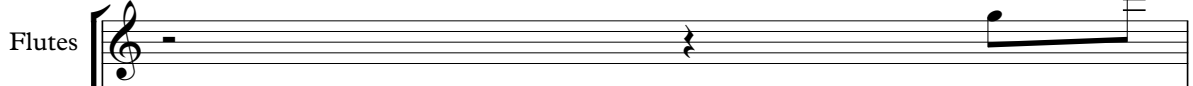

2 ♩ = 68,000076

Flutes 

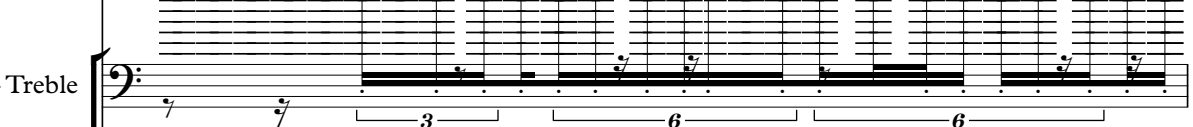
Clarinet 

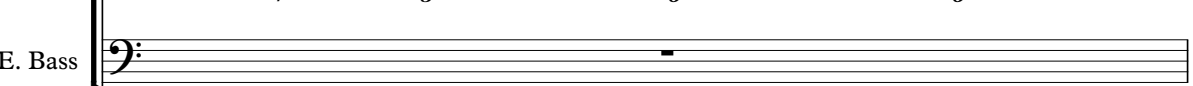
Strings - Treble 

E. Bass 

Harpicord 

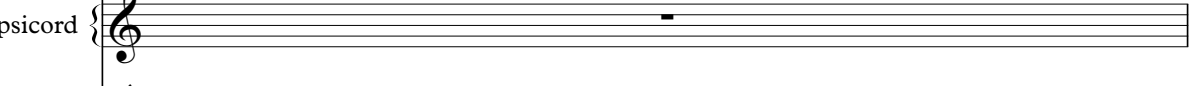
Brass -High 

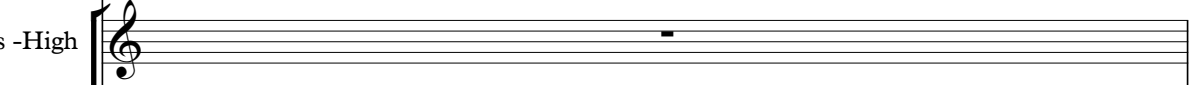
Brass -Low 

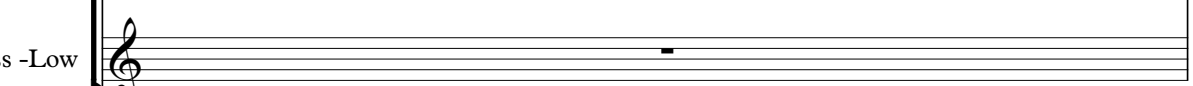
Bassoons 

♩ = 68,000076

Cello 

3

Flutes

Clarinet

Strings - Treble

6 6 6 6

2/4

4

Flutes

Clarinet

Strings - Treble

Cello

♩ = 78,000076

6 6

2/4

7

Flutes

Clarinet

Strings - Treble

Cello

3/4

10

Flutes

Clarinet

Bassoons

Cello

15

Flutes

Clarinet

Strings - Treble

Bassoons

Cello

00640

84,000084 = 119,000160  
83,000084 = 241,000641

67,000031 = 74,000076  
69,000015

21

Flutes

Strings - Treble

Cello

27

Flutes

Clarinet

Cello

32

Flutes

Clarinet

Harpicord

Bassoons

Cello

38

Harpicord

Bassoons

Cello

44

Flutes

Harpicord

Cello

50

Flutes

Clarinet

Cello

56

Flutes

Clarinet

Brass -High

Cello

61

Flutes

Clarinet

Brass -High

Cello

66

Clarinet

Brass -High

Cello

71

Flutes  
Clarinet  
Strings - Treble  
Brass - High  
Bassoons  
Cello

77

Flutes  
Clarinet  
Strings - Treble  
Harpsicord  
Cello

82

Harpsicord  
Cello

88

Harpicord

Cello

94

Harpicord

Cello

100

Harpicord

Cello

106

Harpicord

Cello

110

Flutes

Clarinet

Cello

111

Flutes

Clarinet

E. Bass

Brass -High

Cello

117

Flutes

Clarinet

E. Bass

Brass -High

Cello

122

Flutes

Clarinet

Strings - Treble

Brass - High

Cello

128

Flutes

Strings - Treble

Cello

133

Flutes

Strings - Treble

Cello

139

Flutes

Strings - Treble

Cello

145

Flutes

Strings - Treble

Cello

152

Flutes

Strings - Treble

Cello

158

Flutes

Clarinet

Strings - Treble

Brass - High

Bassoons

Cello

164

Flutes

Clarinet

Bassoons

Cello

170

Clarinet

Brass -High

Bassoons

Cello

175

Flutes

Clarinet

Strings - Treble

Harpicord

Brass -High

Cello

181

Harpicord

Brass -High

Brass -Low

Cello

187

Brass -High

Brass -Low

192

Brass -High

Brass -Low

197

Brass -High

Brass -Low

202

Brass -High

Brass -Low

207

Flutes

Clarinets

Strings - Treble

Brass -High

Brass -Low

Bassoons

211

Flutes

Bassoons

215

Flutes

Clarinets

Bassoons

219

Flutes

Strings - Treble

Bassoons

224

Flutes

Clarinet

Strings - Treble

Brass - High

Bassoons

Cello

230

Flutes

Clarinet

Strings - Treble

Brass - High

Cello

235

Flutes

Clarinet

Strings - Treble

Cello

240

Flutes

Strings - Treble

Brass - High

Cello

246

Flutes

Clarinet

Strings - Treble

Brass - High

Bassoons

Cello

252

Flutes

Clarinets

Strings - Treble

Brass - High

Bassoons

Cello

257

Flutes

Clarinets

Strings - Treble

Brass - High

Bassoons

Cello

262

Flutes

Clarinet

Strings - Treble

Brass -High

Brass -Low

Bassoons

Cello

267

Flutes

Clarinet

Strings - Treble

Brass -High

Brass -Low

Bassoons

Cello

270

Flutes

Clarinets

Strings - Treble

Brass - High

Brass - Low

Bassoons

Cello

Flutes

dysneymidi - belle

♩ = 68,000076      ♩ = 78,000076

7

10

16

26

32

37

53

58

62

2

Flutes

71

2

78

29

110

3 3 3 6 3

111

7

123

7

130

7

138

7

146

7

153

7

166

5

176 29

209

214

219

224 2

231 3

238 4

246

252

257

262

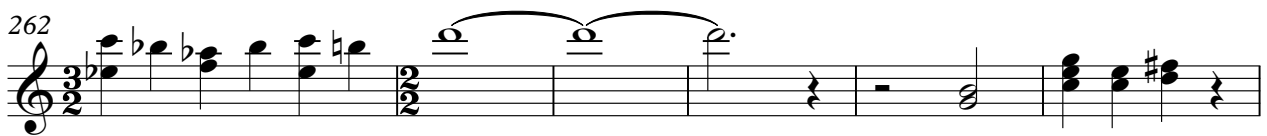

268

Clarinets

dysneymidi - belle

♩ = 68,000076      ♩ = 78,000076

8      2

17      10      2

33      20      2

59      4

68      6

80      30

110      3      3      3      3      6      3

111      6      2

123      31

158

164

173

179

217

230

236

248

254

259

Clarinets

265

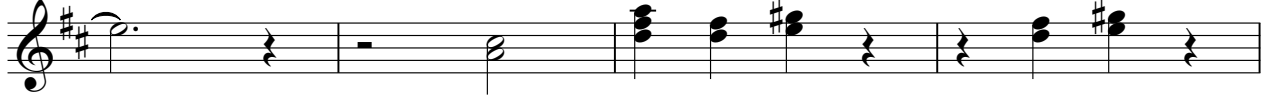

269

Strings - Treble

dysneymidi - belle

Strings - Treble

126

134

141

147

154

159

15

178

29

211

10

226

232

Electric Bass

dysneymidi - belle

♪ = 68,000076      ♪ = 78,000076

2      5      5

17

94

115

118

144      10

Harpicord

dysneymidi - belle

♩ = 68,000076      ♩ = 78,000076

2      5      5

17      18

40

46      32

82

88

94

100

V.S.

2

Harpicord

106 68

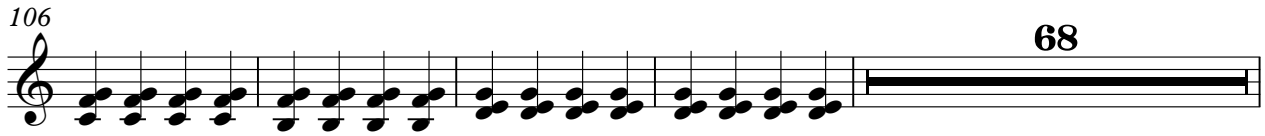

178

184 76

262 10

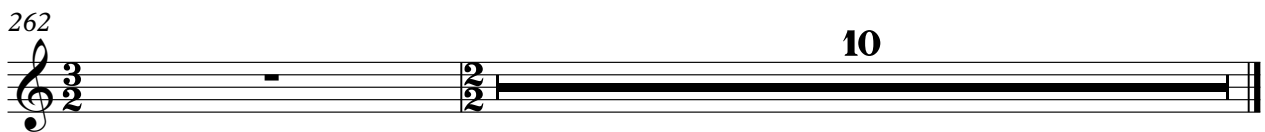

Brass -High

dysneymidi - belle

♩ = 68,000076      ♩ = 78,000076

2      5      5

17      39      2

62      3

70      38

112

118      2

125      32

160      11

175      7

186

191

197

203

208

17

230

6

241

247

253

258

Brass -High

263

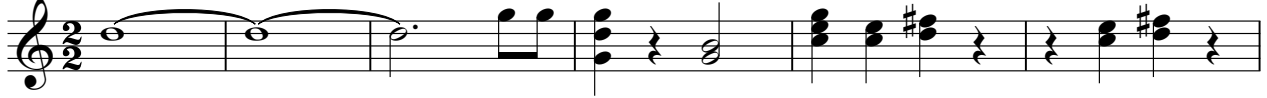

269

Brass -Low

dysneymidi - belle

♩ = 68,000076      ♩ = 78,000076

2      5      5

17      168

189

195

200

206      53

263

268

dysneymidi - belle

Bassoons

♩ = 68,000076      ♩ = 78,000076

2      5

12

18

36

43

30

76

82

162

168

38

210

215

220

226

17

248

254

260

265

269

Cello

dysneymidi - belle

♩ = 68,000076      ♩ = 78,000076

2

8

17

23

29

35

42

48

54

60

V.S.

Cello

66

72

78

85

92

99

106

113

121

127

133

139

146

153

159

169

175

181

