

dysneymidi - bells

♩ = 112,000061

Brass

Timpani

Percussion

Bells

Voice

Strings

♩ = 112,000061

Brass

Timpani

Percussion

Bells

Voice

Strings

26

Wind

Wind2

Brass

Violin

Strings

34

Wind

Wind2

Brass

Timpani

Percussion

Bells

Violin

Strings

41

Wind

Wind2

Brass

Timpani

Bells

Violin

Strings

49

Wind

Wind2

Brass

Timpani

Percussion

Bells

Violin

Strings

58

Wind

Wind2

Percussion

Strings

63

Wind

Wind2

Percussion

Strings

68

Wind

Wind2

Percussion

Violin

Strings

74

Wind

Wind2

Percussion

Strings

81

Wind

Wind2

Brass

Percussion

Strings

87

Wind

Wind2

Brass

Percussion

Violin

Strings

109

Wind

Wind2

Brass

Timpani

Bells

Violin

Strings

116

Wind

Wind2

Brass

Timpani

Percussion

Bells

Violin

Strings

123

Wind
Brass
Piano
Violin
Strings

132

Wind
Brass
Timpani
Percussion
Bells
Piano
Violin
Strings

140 $\text{♩} = 132,000137$

Wind

Brass

Timpani

Percussion

Bells

Voice

Violin $\text{♩} = 132,000137$

Strings

145

Wind

Brass

Percussion

Voice

Violin

Strings

150 $\text{♩} = 231,999725$

Wind

Brass

Timpani

Percussion

Violin $\text{♩} = 231,999725$

Strings $\text{♩} = 231,999725$

158 $\text{♩} = 163,999847$

Wind

Brass

Timpani

Percussion

Strings $\text{♩} = 163,999847$

163

Brass

Timpani

Percussion

Voice

Strings

6 3

167

Wind

Brass

Timpani

Percussion

Voice

Strings

171

Brass

Timpani

Percussion

Voice

Strings

175 13

Brass

Timpani

Percussion

Bells

Voice

Strings

179 ♩ = 148,000 153

Brass

Timpani

Percussion

Bells

Voice

Strings

♩ = 148,000 153

$\text{♩} = 160,000000$

184

Brass

Timpani

Bells

Voice

Strings

$\text{♩} = 160,000000$

$\text{♩} = 143,999878 = 128,000000$
 $\text{♩} = 128,000000$
 $\text{♩} = 112,000061$
 $\text{♩} = 128,000000$

188

Wind

Wind2

Brass

Timpani

Piano

Voice

Strings

$\text{♩} = 143,999878 = 128,000000$
 $\text{♩} = 128,000000$
 $\text{♩} = 112,000061$
 $\text{♩} = 128,000000$

191

Brass

BrassLow

Timpani

Percussion

Bells

Piano

Voice

Strings

15

♩ = 210,000214

♩ = 210,000214

195

Brass

Piano

Voice

201

Wind

Wind2

Piano

Strings

208

Wind

Wind2

Brass

BrassLow

Timpani

Bells

Violin

Strings

215

Wind

Wind2

Brass

BrassLow

Bells

Violin

Strings

223

Wind

Wind2

Brass

BrassLow

Timpani

Bells

Piano

Violin

Strings

230

Wind

Wind2

Brass

BrassLow

Timpani

Percussion

Piano

Violin

Strings

238 $\text{♩} = 132,000137$

Wind

Wind2

Brass

BrassLow

Percussion

Bells

Voice

Violin

Strings

$\text{♩} = 132,000137$

245

Wind

Wind2

Brass

BrassLow

Timpani

Percussion

Voice

Violin

Strings

♩ = 112,000061

♩ = 112,000061

251

Wind

Wind2

BrassLow

Bells

Piano

Strings

257

Wind

Wind2

BrassLow

Timpani

Piano

Strings

261

Wind

Wind2

Brass

Timpani

Bells

Piano

Strings

266 $\text{♩} = 180,000183$

Wind

Wind2

Timpani

Piano

Violin $\text{♩} = 180,000183$

Strings $\text{♩} = 180,000183$

271 $\text{♩} = 167,999932,00013720,000000,000000,000000$

Wind

Wind2

Brass

BrassLow

Timpani

Percussion

Piano

Violin $\text{♩} = 167,999939$ $\text{♩} = 120,000000$ $\text{♩} = 200,000000$
 $\text{♩} = 132,000137$

Strings $\text{♩} = 167,999939$ $\text{♩} = 200,000000$
 $\text{♩} = 112,000061$ $\text{♩} = 120,000000$

276

Wind

Wind2

BrassLow

Violin

Strings

285

Wind

Wind2

Brass

BrassLow

Piano

Violin

Strings

289

Wind2

Brass

BrassLow

Timpani

Bells

Voice

Violin

Strings

296 ♩ = 190,000290

Wind

Wind2

Brass

BrassLow

Timpani

Percussion

Bells

Voice

Violin

Strings

♩ = 190,000290

$\text{♩} = 180,000183$ $\text{♩} = 170,000092$ $\text{♩} = 160,000000$ $\text{♩} = 150,000000$ $\text{♩} = 140,000137$

303

Wind2

Brass

BrassLow

Timpani

Percussion

Voice

Violin

$\text{♩} = 180,000183$ $\text{♩} = 170,000092$ $\text{♩} = 160,000000$ $\text{♩} = 150,000000$ $\text{♩} = 140,000137$

$\text{♩} = 170,000092$ $\text{♩} = 150,000000$ $\text{♩} = 140,000137$

$\text{♩} = 180,000183$ $\text{♩} = 160,000000$

Wind

dysneymidi - bells

♩ = 112,000061 ♩ = 10290099985 ♩ = 210,000214

7

12

16

23

31

39

48

57

Wind

65

73

81

90

97

$\text{♩} = 180, \text{♩} = 180, \text{♩} = 180, \text{♩} = 180, \text{♩} = 200, \text{♩} = 200, \text{♩} = 214$

103

110

117

123

130

140 $\text{♩} = 132,000137$

148 $\text{♩} = 231,999725$

156 $\text{♩} = 163,999847$

169

176 $\text{♩} = 148,000153$

186 $\text{♩} = 160,000000$ $\text{♩} = 143,9997000$ $\text{♩} = 210,000214$

202

212

220

228

237

♩ = 132,000137

245

♩ = 112,000061

251

257

264

♩ = 180,000183

269

273

♩ = 167,9993290091320,0000000060

280

288

302

dysneymidi - bells

Wind2

♩ = 112,000061 ♩ = 102,90009985,000214

7 8

20

28 4 4

41 11

58

66

74

82

91 6 5

106 7

fini fini fini

117 20

141 = 132,000137 = 231,999725

161 = 163,999847

176 = 148,000153

186 = 160,000000 = 143,9997000001 = 210,000214

203

212

220

228

236 = 132,000137

250 ♩ = 112,000061

256

261

♩ = 180,000183

273

♩ = 167,000039 0000000000

282

291

300

♩ = 190,000290 080,000183 70,000092 ♩ = 160,000000000 ♩ = 140,000137

dysneymidi - bells

Brass

♩ = 112,000061

6

20

31

6

4

46

5

57

28

10

99

♩ = 180,000000

6

111

5

5

127

♩ = 132,000137

5

4

141

3

146

♩ = 231,999725

3

Brass

152 $\text{♩} = 163,999847$

163

169

173

177 $\text{♩} = 148,000153$ $\text{♩} = 160,000000$

182

187 $\text{♩} = 143,9998000051$

193 $\text{♩} = 210,000214$

209

220

233 $\text{♩} = 132,000137$ Brass 3

242 $\text{♩} = 112,000061$

254

266 $\text{♩} = 180,000183$ $\text{♩} = 132,000100000$ $\text{♩} = 167,999939$ $\text{♩} = 12,00,000D00$

287

298 $\text{♩} = 190,000290$ $\text{♩} = 180,000183$

304 $\text{♩} = 170,000092$ $\text{♩} = 160,000000$ $\text{♩} = 150,000000$ $\text{♩} = 140,000137$

dysneymidi - bells

BrassLow

♩ = 112,000061 ♩ = 102,000985 ♩ = 210,000214 ♩ = 180,00030000

7 **91**

101 ♩ = 210,000214 ♩ = 132,000137

40 **4** **4**

151 ♩ = 231,999725 ♩ = 163,999847

10 **7** **3**

173

2 **2**

182 ♩ = 148,000153 ♩ = 160,000000 ♩ = 141,9998000061

3 **4**

193 ♩ = 210,000214

14

212

223

233

240 ♩ = 132,000137

4 **4**

2

BrassLow

250 ♩ = 112,000061

259

♩ = 180,000183

♩ = 167,299999300000100

277

287

296

♩ = 190,000290

303

♩ = 180,000183 ♩ = 170,000169 ♩ = 150,000000 ♩ = 140,000137

Timpani

dysneymidi - bells

♩ = 112,000061

3

6

♩ = 102,000085 = 210,000214

10

48

♩ = 180,00150,00020,000000

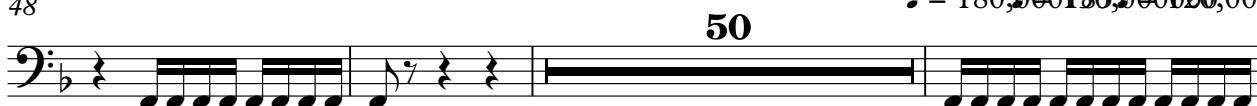

101

♩ = 210,000214

120

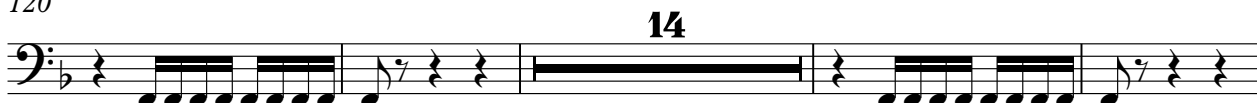

138

♩ = 132,000137

146

♩ = 231,999725

Timpani

161 ♩ = 163,999847

166

171

178

♩ = 148,000153

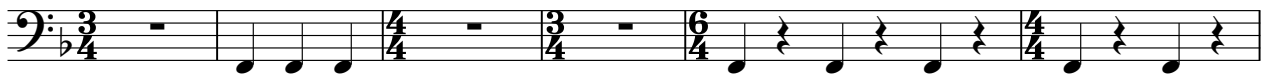

184

♩ = 160,000000

190 ♩ = 143,999878 = 128,0000000061

193

♩ = 210,000214

212

235

♩ = 132,000137

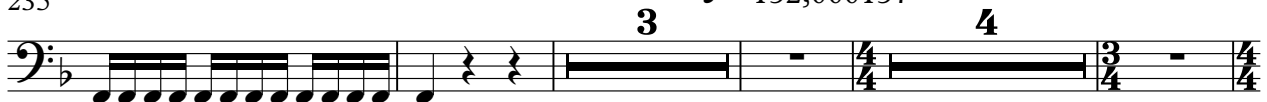

246

♩ = 112,000061

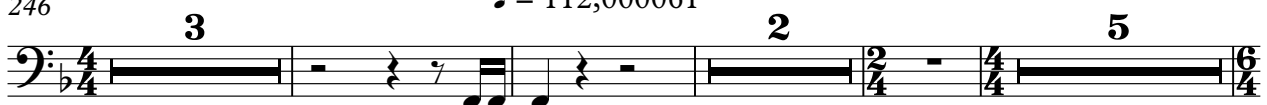

Timpani

259

259

265

265

♩ = 180,000183 ♩ = 167,999939 ♩ = 132,0001

274

274

♩ = 120,000000 ♩ = 260,000000

293

301

301

♩ = 190,000290 ♩ = 180,000183 ♩ = 170,000092

305

305

♩ = 160,000000 ♩ = 150,000000 ♩ = 140,000137

dysneymidi - bells

Percussion

♩ = 112,000061

♩ = 102,90005985 ♩ = 210,00000000

10 **28** **10**

53 **2**

62

69

76

83

90 **10** **19** **15**

137 **3** **4**

146 **4** **3**

♩ = 130,5000000000214

♩ = 132,000137

♩ = 231,999725

♩ = 163,999847

155

162

167

172

176

180

♩ = 148,000153

186

♩ = 160,000000

♩ = 143,999999

♩ = 210,000214

195

♩ = 132,000137

246

♩ = 112,000061

260

♩ = 180,000183

♩ = 167,999999

Percussion

302 ♩ = 190,000 290 = 180,000 330 0092 ♩ = 160,000 000000 ♩ = 140,000 137

dysneymidi - bells

Bells

♩ = 112,000061

♩ = 102,0000985

9 ♩ = 210,000214

41

53 ♩ = 130,500080000214

114 ♩ = 132,000137

142 ♩ = 231,999725 ♩ = 163,999847

168

177 ♩ = 148,000153

183 ♩ = 160,000000 ♩ = 112,0000061

191 ♩ = 210,000214

Bells

208

220

227

♩ = 132,000137

246

♩ = 112,000061

259

267

♩ = 180,000183 ♩ = 167,32000037000 ♩ = 100,000060

293

302

♩ = 190,000290 ♩ = 180,000183 ♩ = 170,000092 ♩ = 160,000000000000 ♩ = 140,000137

dysneymidi - bells

Piano

♩ = 112,000061 ♩ = 102,000985 ♩ = 210,000214 ♩ = 180,5002300000

7 91

101 ♩ = 210,000214 28 2 p #e

136 ♩ = 132,000137 4 4 4 4

151 ♩ = 231,999725 ♩ = 163,999847 10 7 3

173 2 2

182 ♩ = 148,000153 ♩ = 160,000000 ♩ = 143,9998000061 3 4 #e 2

194 ♩ = 210,000214

26 26

2

Piano

228 $\text{♩} = 132,000137$

245 $\text{♩} = 112,000061$

256

263 $\text{♩} = 180,000183$

270 $\text{♩} = 167,9992900 \text{ } \text{♩} = 126,000000000$

276

302 $\text{♩} = 190,000290 \text{ } \text{♩} = 180,000183 \text{ } \text{♩} = 170,000092 \text{ } \text{♩} = 160,000000000 \text{ } \text{♩} = 140,000137$

dysneymidi - bells

Voice

♩ = 112,000061

7

♩ = 102,0000285,000214

87

100

40

3

146

♩ = 231,999725

♩ = 163,999847

3

10

2

163

169

173

178

182

♩ = 148,000153

♩ = 160,000000

3

2

Voice = 143,99078000061

187

193

♩ = 210,000214

240

♩ = 132,000137

250

♩ = 112,000061

267

♩ = 180,000183 ♩ = 167,32000370 ♩ = 200,000000

294

♩ = 190,000290

303

♩ = 180,000183 ♩ = 170,000092 ♩ = 160,000000 ♩ = 150,000000 ♩ = 140,000137

dysneymidi - bells

Violin

♩ = 112,000061 ♩ = 102,0000985,000214

7 8

20

27

35

43

53 15 20

93

99 ♩ = 180,0000000 ♩ = 210,000214

106 2

113

120

128

136

♩ = 132,000137

144

150

♩ = 231,999725 ♩ = 163,999847

172

182

♩ = 148,000153 ♩ = 160,000000 ♩ = 143,999878 ♩ = 112,000061

194

♩ = 210,000214

217

231

♩ = 132,000137

Violin

245 $\text{♩} = 112,000061$

253 $\text{♩} = 180,00018$

268 $\text{♩} = 167,99999000000000$

277

285

296 $\text{♩} = 190,000290$

303 $\text{♩} = 180,000183$ $\text{♩} = 170,000092$ $\text{♩} = 160,000000$ $\text{♩} = 150,000000$ $\text{♩} = 140,000137$

dysneymidi - bells

Strings

V.S.

2

Strings

77

83

91

101

109

117

126

136

143

148

Strings

155 $\text{♩} = 163,999847$

161

165

169 6 3

173 $\text{♩} = 148,000153$

178

183 $\text{♩} = 160,000000$

188 $\text{♩} = 128,000000$
 $\text{♩} = 143,999878$ $\text{♩} = 112,000061$

191 $\text{♩} = 210,000214$ 8

203 4

212

223

233

242

247

254

259

265

275

284

288 5

Strings

294

302

306