

dysneymidi - Can You Feel the Love Tonight

♩ = 60,000000

Horn in F

♩ = 60,000000

Soprano

Solo

5 Pan.

Solo

8 Pan.

Solo

11 Pan.

Tamb.

S.

Solo

23

Pan.

Tamb.

S.

Solo

26

Pan.

Hn.

Tamb.

Vib.

S.

Solo

30

Hn.

Vib.

S.

Solo

33

Pan.

Hn.

S.

Solo

36

Pan.

Solo

39

Pan.

Tamb.

S.

Solo

42

Pan.

Tamb.

S.

Solo

45

Pan.

Tamb.

S.

Solo

58

Pan.

6 5 4 3 2 1 0

S.

6 5 4 3 2 1 0

Solo

Panpipes

dysneymidi - Can You Feel the Love Tonight

♩ = 60,000000

4

8

12

17

21

25

27

4

33

37

40

45

49

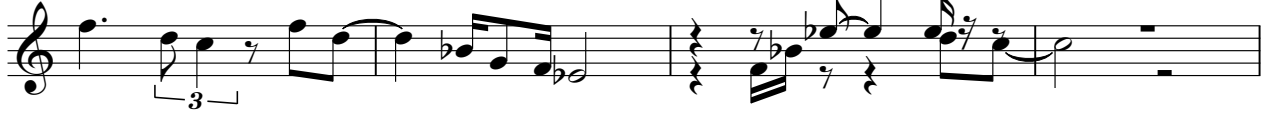

53

57

Horn in F

dysneymidi - Can You Feel the Love Tonight

♩ = 60,000000

24

29

33

26

2

Tambourine

dysneymidi - Can You Feel the Love Tonight

♩ = 60,000000

12

17

23

13

41

47

53

4

2

Vibraphone

dysneymidi - Can You Feel the Love Tonight

♩ = 60,000000

27

31

27

2

dysneymidi - Can You Feel the Love Tonight

Soprano

♩ = 60,000000

8

15

22

29

34

7

46

53

56

2

dysneymidi - Can You Feel the Love Tonight

Solo

$\text{♩} = 60,000000$

5
9
13
17
21
25
30
34
38

V.S.

42

46

50

54

58

© 2011 MusicNotesLib.com