

dysneymidi - fathom

♩ = 224,999725

Wind
Reed
Brass
Strings
Strings2

♩ = 224,999725

9

Wind
Reed
Brass
Harp
Strings

17

Reed

Brass

Timpani

Harp

Strings

23

Reed

Brass

Timpani

Harp

Strings

29

Reed

Bassoon

Brass

Tuba

Timpani

Percussion

Harp

Strings

Strings2

36

Bassoon

Brass

Tuba

Percussion

Strings

Strings2

45

Wind

Reed

Bassoon

Brass

Tuba

Strings

Strings2

53

Reed

Bassoon

Brass

Tuba

Strings

Strings2

62

Wind

Reed

Bassoon

Brass

Tuba

Strings

Strings2

72

Reed

Bassoon

Brass

Tuba

Timpani

Percussion

Strings

Strings2

81

Wind
Reed
Brass
Tuba
Timpani
Percussion
Strings

90

Wind
Reed
Tuba
Harp
Strings
Strings2

98

Reed

Brass

Tuba

Timpani

Percussion

Strings

Strings2

107

Wind

Reed

Bassoon

Brass

Tuba

Timpani

Strings

Strings2

116

Wind

Reed

Bassoon

Brass

Tuba

Harp

Strings

Strings2

Wind

dysneymidi - fathom

♩ = 224,999725

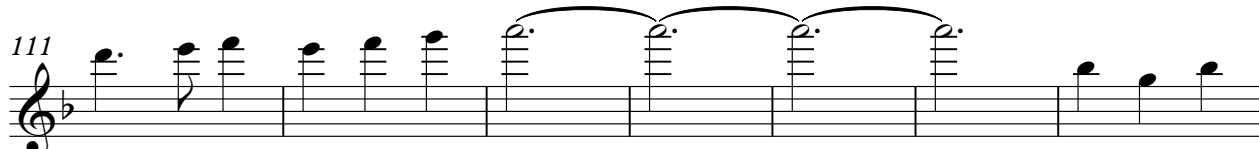

Reed

dysneymidi - fathom

♩ = 224,999725

4

12

5

23

31

14

51

59

67

75

2

85

94

4

2

Reed

105

114

2

Bassoon

dysneymidi - fathom

♩ = 224,999725

30

38

49

60

71

80

29

115

2

dysneymidi - fathom

Brass

♩ = 224,999725

6

14

23

33

41

49

57

65

73

80

2 **14**

2

Brass

101

109

116

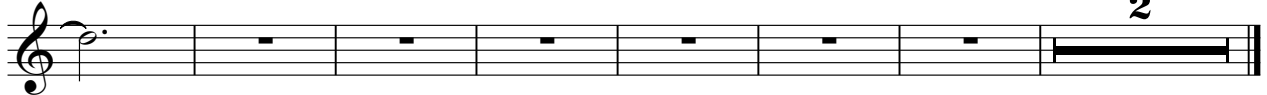

Tuba

dysneymidi - fathom

♩ = 224,999725

28

37

48

59

70

80

94

105

115

Timpani

dysneymidi - fathom

♩ = 224,999725

18

27

48

82

13

102

3

113

4 **2**

Percussion

dysneymidi - fathom

♩ = 224,999725

30 **5**

40

86 **13** **16**

118 **2**

Harp

dysneymidi - fathom

♩ = 224,999725
14

19

24

29 **58**

90 **25**

118 **155**

Strings

dysneymidi - fathom

♩ = 224,999725

12

20

28

34

44

51

V.S.

59

67

75

85

93

103

Strings

3
224999

113

119

Strings2

dysneymidi - fathom

♩ = 224,999725

30

38

49

60

71

80

11

99

2

110

117

