

dysneymidi - gaston

♩ = 206,400482

Bandoneon

Nick Williams

Sequenced by:

4

Perc.

Band.

Nick Williams

Sequenced by:

6

Perc.

Band.

Nick Williams

Sequenced by:

9

Perc.

Band.

Nick Williams

Sequenced by:

12

Perc.

Band.

Nick Williams

Sequenced by:

14

Perc.

Tub. B.

Band.

Nick Williams

Sequenced by:

16

Cl.

Band.

Nick Williams

Sequenced by:

18

Cl.

Band.

Nick Williams

Sequenced by:

21

Ob.

Cl.

Nick Williams

Sequenced by:

24

Cl.

Nick Williams

Sequenced by:

Two double bar lines are positioned to the left of this system.

26

Ob.

Cl.

Nick Williams

Sequenced by:

Two double bar lines are positioned to the left of this system.

28

Cl.

Nick Williams

Sequenced by:

Two double bar lines are positioned to the left of this system.

Cl. ³⁰

Nick Williams

magellan@bellatlantic.net

Sequenced by:

||

Ob. ³²

Nick Williams

magellan@bellatlantic.net

Sequenced by:

||

Ob. ³⁴

Nick Williams

magellan@bellatlantic.net

Sequenced by:

36

Ob.

Nick Williams

magellan@bellatlantic.net

Sequenced by:

38

Ob.

Nick Williams

magellan@bellatlantic.net

Sequenced by:

40

Ob.

Cl.

Nick Williams

magellan@bellatlantic.net

Sequenced by:

42

Ob.

Nick Williams

magellan@bellatlantic.net

Sequenced by:

44

Ob.

Nick Williams

magellan@bellatlantic.net

Sequenced by:

45

Ob.

Nick Williams

magellan@bellatlantic.net

Sequenced by:

47

Ob.

Cl.

Nick Williams

magellan@bellatlantic.net

Sequenced by:

49

Ob.

Cl.

Nick Williams

Sequenced by:

51

Ob.

Cl.

Nick Williams

Sequenced by:

53

Ob.

Cl.

Nick Williams

Sequenced by:

55

Ob.

Cl.

Nick Williams

Sequenced by:

57

Ob.

Cl.

Nick Williams

Sequenced by:

59

Ob.

Cl.

Nick Williams

Sequenced by:

61

Ob.

Cl.

Nick Williams

Sequenced by:

64

Ob.

Band.

Nick Williams

Sequenced by:

68

Ob.

Cl.

Perc.

Band.

Nick Williams

Sequenced by:

70

Ob.

Cl.

Perc.

Nick Williams

Sequenced by:

72

Ob.

Cl.

Perc.

Nick Williams

Sequenced by:

74

Ob.

Cl.

Perc.

Nick Williams

Sequenced by:

76

Ob.

Cl.

Perc.

Nick Williams

Sequenced by:

78

Ob.

Cl.

Perc.

Nick Williams

Sequenced by:

80

Ob.

Cl.

Perc.

Nick Williams

Sequenced by:

82

Ob.

Cl.

Perc.

Nick Williams

Sequenced by:

84

Ob.

Cl.

Perc.

Nick Williams

Sequenced by:

86

Ob.

Cl.

Perc.

Nick Williams

Sequenced by:

88

Ob.

Cl.

Perc.

Nick Williams

Sequenced by:

90

Ob.

Cl.

Perc.

Band.

Nick Williams

Sequenced by:

93

Ob.

Cl.

Band.

Nick Williams

Sequenced by:

95

Ob.

Cl.

Perc.

Band.

Nick Williams

Sequenced by:

97

Ob.

Cl.

Perc.

Band.

Nick Williams

Sequenced by:

99

Ob.

Cl.

Perc.

Band.

Nick Williams

Sequenced by:

101

Ob.

Cl.

Perc.

Nick Williams

Sequenced by:

103

Ob.

Cl.

Perc.

Nick Williams

Sequenced by:

105

Ob.

Cl.

Perc.

Nick Williams

Sequenced by:

108

Ob.

Cl.

Sequenced by:

Detailed description of the musical score: The score is divided into three systems. The first system (measures 103-104) features an Oboe (Ob.) and Clarinet (Cl.) part with a melodic line, a Percussion (Perc.) part with rhythmic patterns, and a Nick Williams part with a bass line. A 'Sequenced by:' part follows with a complex rhythmic pattern. The second system (measures 105-107) continues the Oboe and Clarinet parts, with the Percussion part playing a sustained note. The Nick Williams part has a more active bass line. The 'Sequenced by:' part continues with a similar rhythmic pattern. The third system (measures 108-110) shows the Oboe and Clarinet parts with a melodic line, the Percussion part with rhythmic patterns, and the Nick Williams part with a bass line. A final 'Sequenced by:' part concludes the system with a complex rhythmic pattern.

110

Ob.

Cl.

Tub. B.

Nick Williams

Sequenced by:

112

Ob.

Cl.

Nick Williams

Sequenced by:

115

Ob.

Cl.

Nick Williams

Sequenced by:

117

Ob.

Cl.

Perc.

Band.

Nick Williams

Sequenced by:

119

Ob.

Cl.

Perc.

Band.

Nick Williams

Sequenced by:

122

Ob.

Cl.

Band.

Nick Williams

Sequenced by:

124

Ob.

Cl.

Perc.

Band.

Nick Williams

Sequenced by:

126

Ob.

Cl.

Perc.

Nick Williams

Sequenced by:

128

Ob.
Cl.
Perc.
Nick Williams
Sequenced by:

130

Ob.
Cl.
Perc.
Nick Williams
Sequenced by:

132

Ob.

Cl.

Perc.

Nick Williams

Sequenced by:

134

Ob.

Perc.

Nick Williams

Sequenced by:

136

Ob.

Cl.

Perc.

Nick Williams

Sequenced by:

138

Ob.

Cl.

Perc.

Nick Williams

Sequenced by:

140

Ob.
Cl.
Perc.
Nick Williams
Sequenced by:

142

Ob.
Cl.
Perc.
Nick Williams
Sequenced by:

144

Ob.

Cl.

Perc.

Nick Williams

Sequenced by:

146

Ob.

Cl.

Perc.

Nick Williams

Sequenced by:

148

Ob.

Cl.

Band.

Nick Williams

Sequenced by:

151

Ob.

Cl.

Perc.

Band.

Nick Williams

Sequenced by:

153

Ob.
Cl.
Perc.
Band.
Nick Williams
Sequenced by:

155

Ob.
Cl.
Perc.
Nick Williams
Sequenced by:

157

Ob.

Cl.

Perc.

Nick Williams

Sequenced by:

159

Ob.

Cl.

Perc.

Nick Williams

Sequenced by:

161

Ob.
Cl.
Perc.
Nick Williams
Sequenced by:

163

Ob.
Cl.
Perc.
Nick Williams
Sequenced by:

164

Ob.
Cl.
Perc.
Nick Williams
Sequenced by:

165

Ob.
Cl.
Tub. B.
Nick Williams
Sequenced by:

167

Ob.

Cl.

Tub. B.

Nick Williams

Sequenced by:

169

Ob.

Cl.

Nick Williams

Sequenced by:

171

Ob.

Cl.

Nick Williams

Sequenced by:

172

Ob.

Cl.

Nick Williams

Sequenced by:

174

Ob.

Cl.

Nick Williams

Sequenced by:

177

Ob.

Cl.

Nick Williams

Sequenced by:

180

Ob.

Cl.

Nick Williams

Sequenced by:

182

Ob.

Cl.

Band.

Nick Williams

Sequenced by:

184

Ob.

Cl.

Band.

Sequenced by:

187

Ob.

Cl.

Band.

Nick Williams

Sequenced by:

189

Ob.

Cl.

Band.

Nick Williams

Sequenced by:

191

Ob.
Cl.
Perc.
Band.
Nick Williams
Sequenced by:

193

Ob.
Cl.
Perc.
Nick Williams
Sequenced by:

195

Ob.
Cl.
Perc.
Nick Williams
Sequenced by:

197

Ob.
Cl.
Perc.
Nick Williams
Sequenced by:

199

Ob.

Cl.

Perc.

Band.

Nick Williams

Sequenced by:

201

Ob.

Cl.

Band.

Nick Williams

Sequenced by:

203

Ob.

Cl.

Band.

Nick Williams

Sequenced by:

205

Ob.

Cl.

Nick Williams

Sequenced by:

208

Ob.

Nick Williams

Sequenced by:

211

Ob.

Cl.

Nick Williams

Sequenced by:

214

Ob.

Cl.

Perc.

Nick Williams

Sequenced by:

216

Ob.

Perc.

Nick Williams

Sequenced by:

218

Ob.

Perc.

Nick Williams

Sequenced by:

220

Ob.

Cl.

Perc.

Nick Williams

Sequenced by:

Oboe

dysneymidi - gaston

♩ = 206,400482

22 3 5

33

38

44

50

56

62

70

75

80

V.S.

86

91

97

101

107

114

120

126

132

138

144

152

157

163

168

172

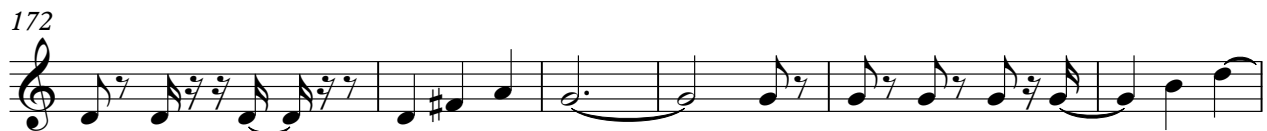

178

185

191

196

202

211

217

dysneymidi - gaston

Clarinet in B \flat

$\text{♩} = 206,400482$

15

22

29

47

55

61

73

80

87

94

V.S.

Clarinet in B \flat

170

175

181

188

194

202

207

Percussion

dysneymidi - gaston

♩ = 206,400482

3

10

16

52

73

80

86

4

96

103

107

11

4

124

131

138

144

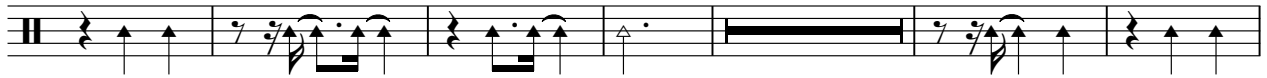

154

161

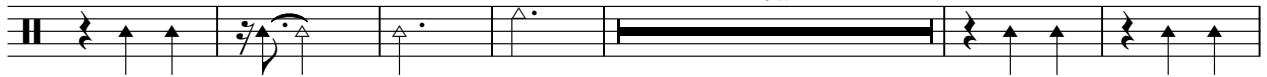

194

200

217

Tubular Bells

dysneymidi - gaston

♩ = 206,400482

14 95

112

54 54

Bandoneon

dysneymidi - gaston

♩ = 206,400482

2

9

17

45

45

68

21

21

93

97

18

118

124

22

22

151

27

27

183

189

7

7

200

18

18

♩ = 206,400482

2

8

15

19

25

28

33

37

41

44

3

V.S.

V.S.

139

143

147

152

156

160

164

168

173

180

190

194

197

201

208

215

218

♩ = 206,400482
30

36

41

46

174

dysneymidi - gaston

Sequenced by:

♩ = 206,400482

2

3

6

10

14

18

23

27

31

35

39

V.S.

V.S.

V.S.

206

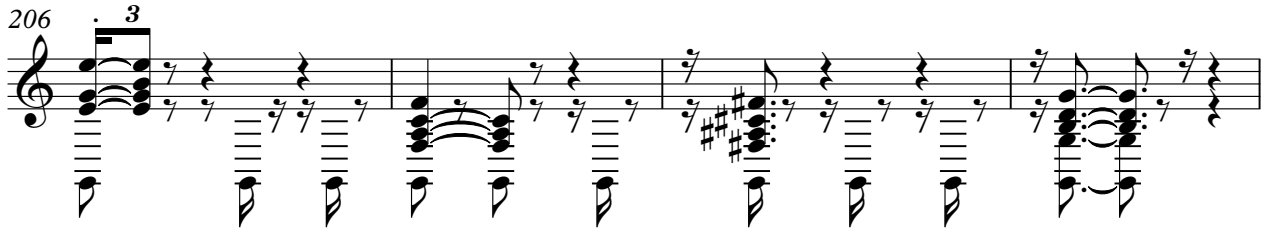

210

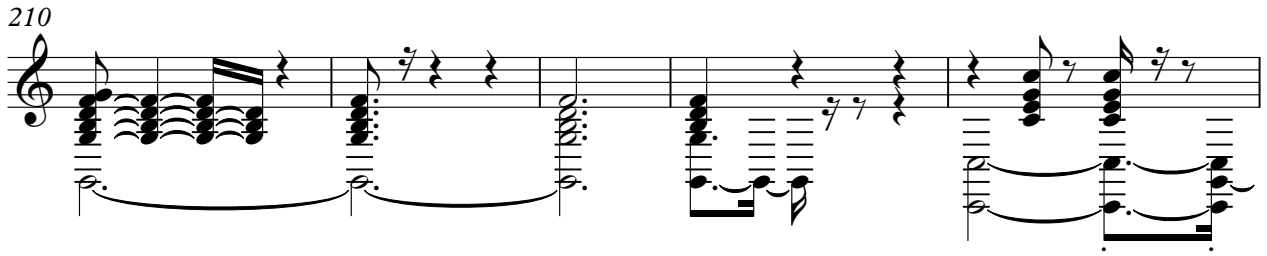

215

218

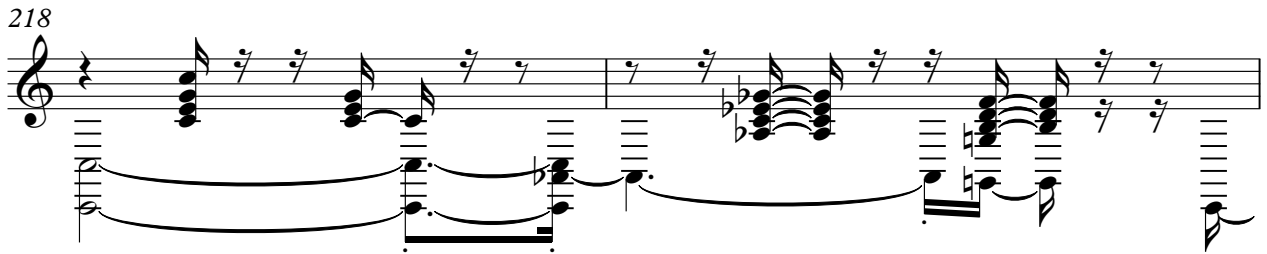

220

