

dysneymidi - guest

0.0"  
1.1,00  
Created by NoteWorthy Composer

♩ = 200,000000

9

Flute

PizzaStr

StrEnsb1-2

GrandPno

GrandPno-2

Drums

Drums-2

12

FrenchHn

PizzaStr

StrEnsb1-2

GrandPno

GrandPno-2

Drums

Drums-2

♩ = 55,99978,999756

♩ = 55,99978,999756

15

FrenchHn

PizzaStr

StrEnsb1

StrEnsb1-2

GrandPno

GrandPno-2

Drums-2

18

Flute

Oboe

FrenchHn

Accordan

PizzaStr

StrEnsb1

StrEnsb1-2

GrandPno

GrandPno-2

Drums

Drums-2

21

FrenchHn

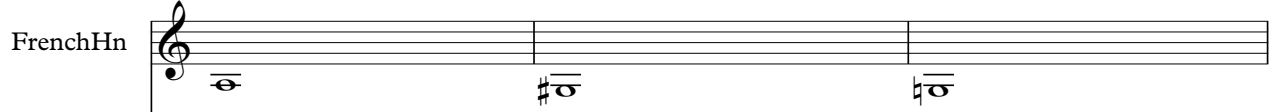

Accordan

PizzaStr

StrEnsb1

StrEnsb1-2

GrandPno

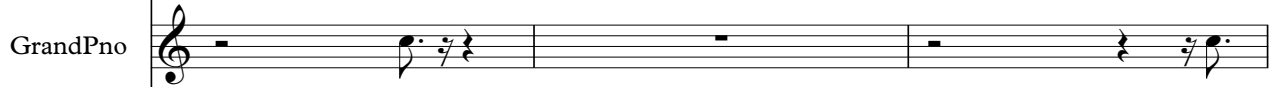

GrandPno-2

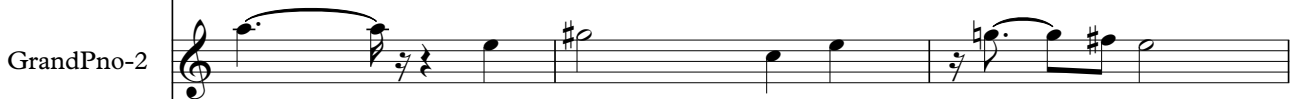

Drums

Drums-2

FrenchHn

Accordan

PizzaStr

StrEnsb1

StrEnsb1-2

GrandPno

GrandPno-2

Drums

Drums-2

27

FrenchHn

PizzaStr

StrEnsb1

StrEnsb1-2

GrandPno

GrandPno-2

Drums

Drums-2

31

PizzaStr

StrEnsb1

StrEnsb1-2

GrandPno

GrandPno-2

35

FrenchHn

Accordan

PizzaStr

StrEnsb1

StrEnsb1-2

GrandPno

GrandPno-2

39

FrenchHn

PizzaStr

StrEnsb1

StrEnsb1-2

GrandPno

GrandPno-2

43

Flute

Oboe

PizzaStr

StrEnsb1

StrEnsb1-2

GrandPno

GrandPno-2

47

Flute

Oboe

FrenchHn

PizzaStr

StrEnsb1

GrandPno

GrandPno-2

50

Flute

Oboe

FrenchHn

PizzaStr

StrEnsb1

StrEnsb1-2

GrandPno

GrandPno-2

54

Flute

Oboe

FrenchHn

PizzaStr

StrEnsb1

GrandPno

GrandPno-2

58

FrenchHn

PizzaStr

StrEnsbl

GrandPno

GrandPno-2

62

Flute

Oboe

FrenchHn

PizzaStr

StrEnsbl

GrandPno

GrandPno-2

65

Flute

Oboe

FrenchHn

PizzaStr

StrEnsb1

GrandPno

GrandPno-2

68

Flute

Oboe

FrenchHn

PizzaStr

StrEnsb1

StrEnsb1-2

GrandPno

GrandPno-2

72

Flute

FrenchHn

PizzaStr

StrEnsbl

GrandPno

GrandPno-2

76

FrenchHn

PizzaStr

StrEnsbl

GrandPno

GrandPno-2

80

Flute

FrenchHn

PizzaStr

StrEnsb1

GrandPno

GrandPno-2

Flute

dysneymidi - guest

♩ = 200,000000 **10**  $\text{♩} = \frac{55,198,999756}{7}$  **7**

**21** **24**

**48**

**53** **2** **5**

**63**

**67**

**71**

**74** **7**

Oboe

dysneymidi - guest

♩ = 200,000000      ♩ = 55,178,997756

**11**      **7**      **24**

45

49

**2**

55

**5**

64

**3**

69

**12**

♩ = 200,000000      ♩ = 55,91788,999756

11

19

27

5

36

41

6

50

55

59

64

68

73

78

81

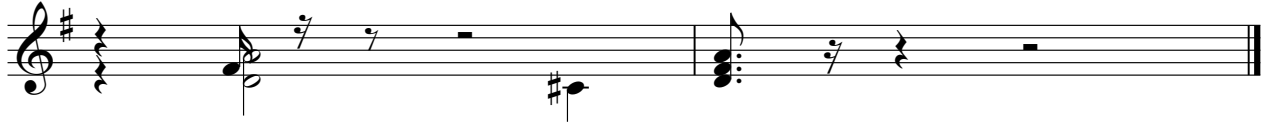

♩ = 200,000000      ♩ = 55,998,999756

**11**      **7**

22

27

**8**      **46**

♩ = 200,000000

**3**

8

♩ = 55,999971

13

♩ = 178,999756

18

23

28

33

38

43

48

V.S.

53

58

63

68

73

78

StrEnsb1

dysneymidi - guest

♩ = 200,000000

♩ = 55,000,000756

6 4 4

17

23

30

37

42

50

59

68

73

2

StrEnsb1

76

79

♩ = 200,000000

3

7

11

♩ = 55,9000,009756

16

21

25

30

34

40

44

3

2

StrEnsb1-2

50

**19**

**11**

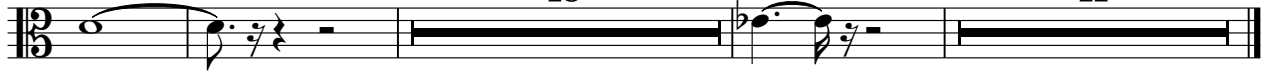

♩ = 200,000000

3

8

♩ = 55,999977

13

♩ = 178,999756

19

25

31

37

43

49

53

57

63

68

74

78

♩ = 200,000000

3

8

♩ = 55,999977

13

♩ = 178,999756

19

25

31

37

41

Drums

dysneymidi - guest

♩ = 200,000000 **10** **6**

20 **4**

27 **55**

Drums-2

dysneymidi - guest

♩ = 200,000000

6

10 ♩ = 55,99756

14

17

21

24

26

55