

dysneymidi - hiho

0.0"
1.1,00
Heigh-Ho !!

♩ = 190,000290

from Snow White and the

Whistling

Seven Dwarfs.

zax@zaxpax.com 7/26/97

Heigh-Ho

Synth Voice

Synth Voice

arranged and sequenced by

♩ = 190,000290

Copyright © Disney

7

from Snow White and the

Whist.

Seven Dwarfs.

zax@zaxpax.com 7/26/97

Morey/Churchill for Disney

Heigh-Ho

Syn. Voice

Syn. Voice

arranged and sequenced by

Detailed description of the musical score: The score is for the song 'Heigh-Ho' from Disney's 'Snow White and the Seven Dwarfs'. It is arranged in G major and 4/4 time. The score consists of several staves: 1. Whistling: A high-pitched, melodic line in G major, starting on G4 and moving up stepwise to G5. 2. Seven Dwarfs: A simple, stepwise line in G major, starting on G4 and moving up to G5. 3. Piano Accompaniment (zax@zaxpax.com): A simple melody in the right hand, starting on G4 and moving up to G5. 4. Bass Line (Morey/Churchill for Disney): A simple, stepwise line in G major, starting on G2 and moving up to G3. 5. Heigh-Ho: A simple, stepwise line in G major, starting on G4 and moving up to G5. 6. Syn. Voice: Two vocal parts, both simple, stepwise lines in G major, starting on G4 and moving up to G5. 7. Arranged and sequenced by: A simple, stepwise line in G major, starting on G4 and moving up to G5.

12

from Snow White and the
Whist.

Seven Dwarfs.

Morey/Churchill for Disney

Heigh-Ho

Syn. Voice

Syn. Voice

17

from Snow White and the
Whist.

Seven Dwarfs.

Morey/Churchill for Disney

Heigh-Ho

Syn. Voice

Syn. Voice

from Snow White and the
Whist.

Seven Dwarfs.

Morey/Churchill for Disney

Heigh-Ho

Syn. Voice

Syn. Voice

from Snow White and the
Whist.

Seven Dwarfs.

Morey/Churchill for Disney

Heigh-Ho

Syn. Voice

Syn. Voice

33

from Snow White and the
Whist.

Seven Dwarfs.

Morey/Churchill for Disney

Heigh-Ho

Syn. Voice

Syn. Voice

5

38

from Snow White and the
Whist.

Seven Dwarfs.

Morey/Churchill for Disney

Heigh-Ho

Syn. Voice

Syn. Voice

43

from Snow White and the
Whist.

Seven Dwarfs.

Morey/Churchill for Disney

Heigh-Ho

Syn. Voice

Syn. Voice

48

from Snow White and the
Whist.

Seven Dwarfs.

Morey/Churchill for Disney

Heigh-Ho

Syn. Voice

Syn. Voice

53

from Snow White and the
Whist.

Seven Dwarfs.

Morey/Churchill for Disney

Heigh-Ho

Syn. Voice

Syn. Voice

7

58

from Snow White and the
Whist.

Seven Dwarfs.

Morey/Churchill for Disney

Heigh-Ho

Syn. Voice

Syn. Voice

64

from Snow White and the
Whist.

Seven Dwarfs.

Morey/Churchill for Disney

Heigh-Ho

Syn. Voice

Syn. Voice

69

from Snow White and the
Whist.

Seven Dwarfs.

Morey/Churchill for Disney

Heigh-Ho

Syn. Voice

Syn. Voice

74

from Snow White and the

Whist.

Seven Dwarfs.

zax@zaxpax.com 7/26/97

Morey/Churchill for Disney

Heigh-Ho

Syn. Voice

Syn. Voice

arranged and sequenced by

80

from Snow White and the
Whist.

Seven Dwarfs.

Morey/Churchill for Disney

Heigh-Ho

Syn. Voice

Syn. Voice

85

from Snow White and the
Whist.

Seven Dwarfs.

Morey/Churchill for Disney

Heigh-Ho

Syn. Voice

Syn. Voice

90 ♩ = 190,000290,000290¹¹

from Snow White and the
Whist.

Seven Dwarfs.

Morey/Churchill for Disney

Heigh-Ho

Syn. Voice

Syn. Voice

♩ = 190,000290,000290

96

from Snow White and the

Whist.

Seven Dwarfs.

Morey/Churchill for Disney

Heigh-Ho

Syn. Voice

Syn. Voice

101

from Snow White and the
Whist.

Seven Dwarfs.

Morey/Churchill for Disney

Heigh-Ho

Syn. Voice

Syn. Voice

107

from Snow White and the
Whist.

Seven Dwarfs.

Morey/Churchill for Disney

Heigh-Ho

Syn. Voice

Syn. Voice

113

from Snow White and the
Whist.

Seven Dwarfs.

Morey/Churchill for Disney

Heigh-Ho

Syn. Voice

Syn. Voice

119

from Snow White and the
Whist.

Seven Dwarfs.

Morey/Churchill for Disney

Heigh-Ho

Syn. Voice

Syn. Voice

125

from Snow White and the
Whist.

Seven Dwarfs.

Morey/Churchill for Disney

Heigh-Ho

Syn. Voice

Syn. Voice

130

from Snow White and the
Whist.

Seven Dwarfs.

Morey/Churchill for Disney

Heigh-Ho

Syn. Voice

Syn. Voice

136

from Snow White and the
Whist.

Seven Dwarfs.

Morey/Churchill for Disney

Heigh-Ho

Syn. Voice

Syn. Voice

141

from Snow White and the
Whist.

Seven Dwarfs.

Morey/Churchill for Disney

Heigh-Ho

Syn. Voice

Syn. Voice

from Snow White and the dysneymidi - hiho

♩ = 190,000290

58

64

70

76

82

88

94

♩ = 190,000290 ♩ = 190,000290

99

104

110

116

122

128

134

140

Whistling

dysneymidi - hiho

♩ = 190,000290

Copyright © Disney

V.S.

Whistling

58

64

70

76

82

88

94

♩ = 190,000290 ♩ = 190,000290

99

104

110

Whistling

116

122

128

134

140

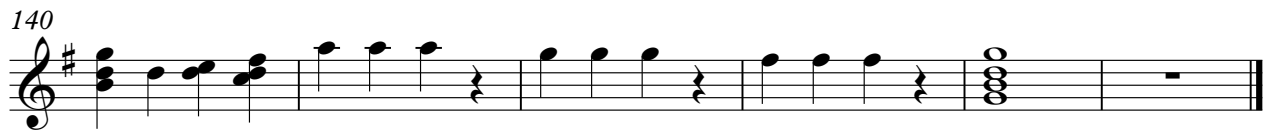

Seven Dwarfs.

dysneymidi - hiho

♩ = 190,000290

Copyright © Disney

V.S.

♩ = 190,000290

8 68

77 17 ♩ = 190,000290 51

♩ = 190,000290
8

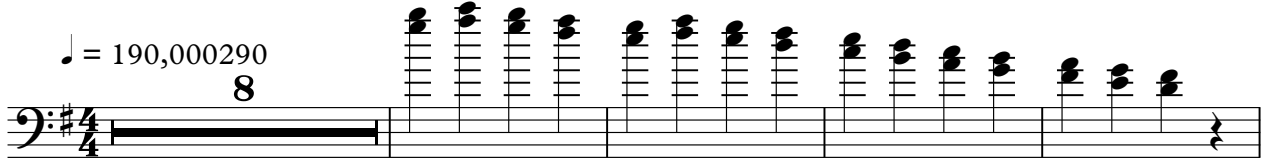

13

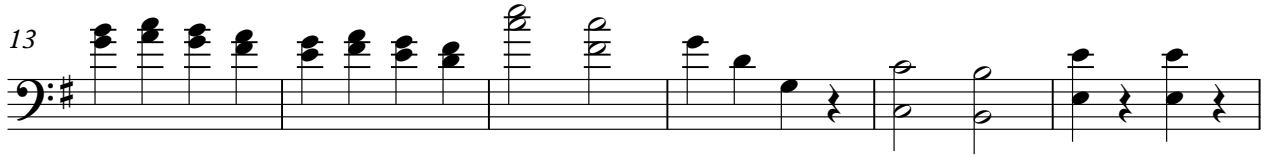

19

26

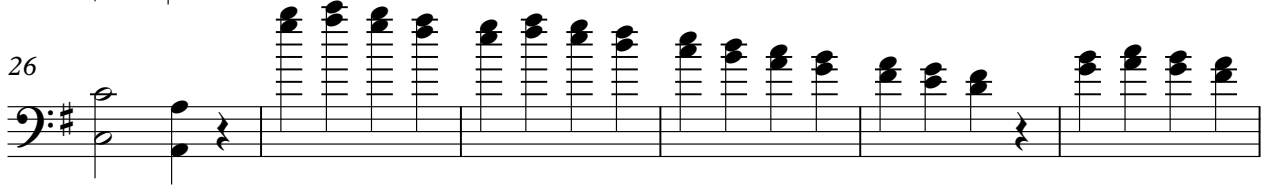

32

38

44

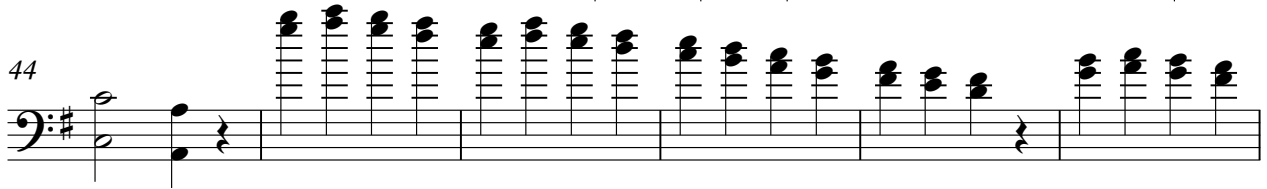

50

56

62

68

74

80

86

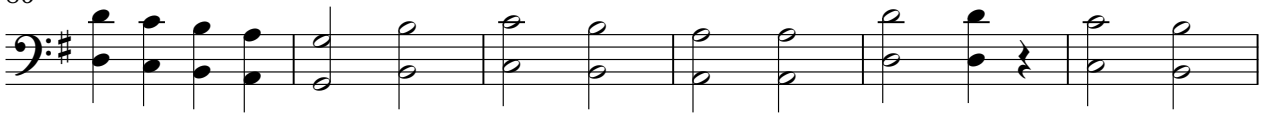

92

98

103

109

115

121

127

133

139

Heigh-Ho

dysneymidi - hiho

♩ = 190,000290

7

13

19

25

31

37

43

V.S.

Copyright © Disney

Heigh-Ho

49

55

61

68

75

81

87

93

♩ = 190,0000000290

Synth Voice

dysneymidi - hiho

♩ = 190,000290

125

132

138

142

Synth Voice

dysneymidi - hiho

♩ = 190,000290

Copyright © Disney

V.S.

58

64

70

76

82

88

94

$\text{♩} = 190,000290 = 190,000290$

99

104

110

116

122

128

134

140

arranged and sequenced by dysneymidi - hiho

♩ = 190,000290

7

78

♩ = 190,000290

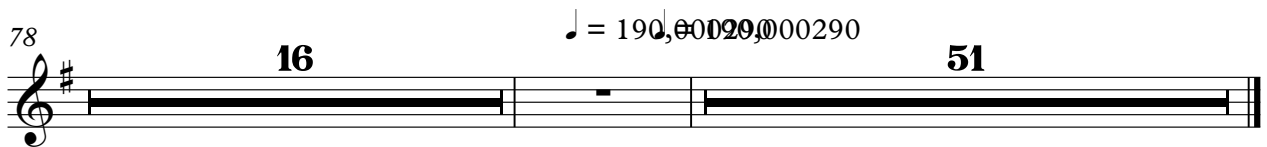

Copyright © Disney