

dysneymidi - hook

6.9"
4.1.00
MIDI FILE

♩ = 104,000015

The tempo is marked as ♩ = 104,000015. The score is in G major (one sharp) and 4/4 time.

6

Cl.

Syn. Str.

Vla.

Vla.

8

Cl.

Perc.

Syn. Str.

Vla.

Vla.

9

Picc.

Ob.

Cl.

Bsn.

Hn.

Bar. Tpt.

Tbn.

Tba.

Perc.

Glock.

Syn. Str.

Vla.

Vla.

Vc.

Cb.

Solo

6 6 6 6

11

Cl.

Syn. Str.

Vla.

Vla.

14

Picc.

Ob.

Cl.

Bar. Tpt.

Syn. Str.

Vla.

Vla.

Solo

17

Picc.

Ob.

Cl.

Bsn.

Hn.

Bar. Tpt.

Tbn.

Tba.

Syn. Str.

Vla.

Vla.

Vc.

18 ♩ = 102 9 5 9 0 2 3 6 1 0 0 2 5 2 0 0 5 0 1 4 1 3 0 0 7 1 1 9 0 0 1 1 0 0 5 8 5

Picc.

Ob.

Cl.

Bsn.

Hn.

Bar. Tpt.

Tbn.

Tba.

Perc.

Glock.

Syn. Str.

Vla.

Vla.

Vc.

Cb.

Solo

6 6 6 6

♩ = 102 9 5 9 0 2 3 6 1 0 0 2 5 2 0 0 5 0 1 4 1 3 0 0 7 1 1 9 0 0 1 1 0 0 5 8 5

41.7"
19.1,00
"Hook"

19 $\text{♩} = 170,000092$

Picc.

Ob.

Cl.

Bsn.

Hn.

Bar. Tpt.

Tbn.

Tba.

Perc.

Glock.

Syn. Str.

Vla.

Vla.

Vc.

Cb.

Solo

$\text{♩} = 170,000092$

20

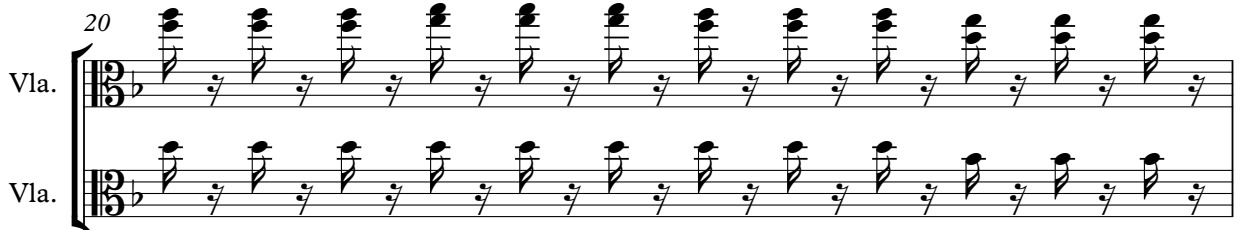
Vla. 

Vla. 

Solo 

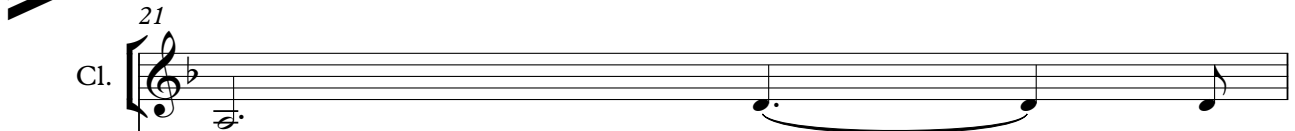

21

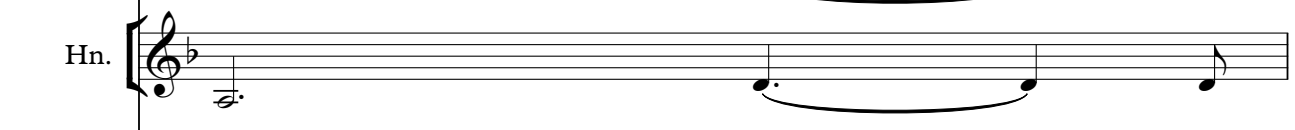
Cl. 

Hn. 

Syn. Str. 

Vla. 

Vla. 

Solo 

22

Cl. 

Hn. 

Syn. Str. 

Vla. 

Vla. 

Solo 

23

Cl.

Bsn.

Hn.

Tba.

Perc.

Syn. Str.

Vla.

Vla.

Vc.

Cb.

Solo

24

Picc.

Ob.

Cl.

Bsn.

Hn.

Bar. Tpt.

Tbn.

Tba.

Syn. Str.

Vla.

Vla.

Vc.

Cb.

Solo

25

Picc.
Ob.
Cl.
Bsn.
Hn.
Bar. Tpt.
Tbn.
Tba.
Syn. Str.
Vla.
Vla.
Vc.
Cb.
Solo

26

Picc.
Ob.
Cl.
Bsn.
Hn.
Bar. Tpt.
Tbn.
Tba.
Perc.
Glock.
Syn. Str.
Vla.
Vla.
Vc.
Cb.
Solo

27

Picc.
Ob.
Cl.
Bsn.
Hn.
Bar. Tpt.
Tbn.
Tba.
Perc.
Glock.
Syn. Str.
Vla.
Vla.
Vc.
Cb.
Solo

28

Picc.
Ob.
Cl.
Bsn.
Hn.
Bar. Tpt.
Tbn.
Tba.
Perc.
Glock.
Syn. Str.
Vla.
Vla.
Vc.
Cb.
Solo

29

Picc.

Ob.

Cl.

Bsn.

Hn.

Bar. Tpt.

Tbn.

Tba.

Perc.

Syn. Str.

Vla.

Vla.

Vc.

Cb.

Solo

30

Picc.
Ob.
Cl.
Bsn.
Hn.
Bar. Tpt.
Tba.
Glock.
Vla.
Vla.
Vc.
Cb.
Solo

32

Picc.
Ob.
Cl.
Bsn.
Hn.
Bar. Tpt.
Tbn.
Tba.
Glock.
Vla.
Vla.
Vc.
Cb.
Solo

34

Picc.
Ob.
Cl.
Bsn.
Hn.
Bar. Tpt.
Tbn.
Tba.
Glock.
Syn. Str.
Vla.
Vla.
Vc.
Cb.
Solo

36

Picc.
Ob.
Cl.
Bsn.
Hn.
Bar. Tpt.
Tbn.
Tba.
Perc.
Glock.
Syn. Str.
Vla.
Vla.
Vc.
Cb.
Solo

38

Picc.

Ob.

Cl.

Bsn.

Bar. Tpt.

Tbn.

Tba.

Perc.

Syn. Str.

Vc.

Cb.

Solo

39

Picc.
Ob.
Cl.
Bsn.
Hn.
Bar. Tpt.
Tbn.
Tba.
Perc.
Syn. Str.
Vla.
Vla.
Vc.
Cb.
Solo

40

Picc.

Ob.

Cl.

Bsn.

Hn.

Bar. Tpt.

Tbn.

Tba.

Perc.

Syn. Str.

Vla.

Vla.

Vc.

Cb.

Solo

41

Picc.

Ob.

Cl.

Bsn.

Hn.

Bar. Tpt.

Tbn.

Tba.

Perc.

Syn. Str.

Vla.

Vla.

Vc.

Cb.

Solo

The musical score for page 41 features a variety of instruments. The Piccolo part has a complex, rhythmic melody. The Oboe part is mostly sustained. The Clarinet, Bassoon, Horn, Baritone Trumpet, Trombone, and Tuba parts have simple, rhythmic patterns. The Percussion part has a steady beat. The Synthesizer Strings part has a complex, rhythmic melody. The Viola part is mostly sustained. The Violin part has a simple, rhythmic pattern. The Cello part has a simple, rhythmic pattern. The Solo part has a simple, rhythmic pattern.

42

Picc.

Ob.

Cl.

Hn.

Bar. Tpt.

Tbn.

Perc.

Syn. Str.

Vla.

Vla.

Solo

6 6 6 6 3

43

Picc.

Ob.

Bar. Tpt.

Tbn.

Perc.

Syn. Str.

Vla.

Vla.

Solo

44

Picc.

Ob.

Bsn.

Bar. Tpt.

Tbn.

Perc.

Syn. Str.

Vla.

Vla.

Vc.

Cb.

Solo

45

Picc.

Ob.

Bsn.

Bar. Tpt.

Tbn.

Perc.

Syn. Str.

Vla.

Vla.

Vc.

Cb.

Solo

6 6 6 6 3

46

Picc.

Ob.

Cl.

Hn.

Bar. Tpt.

Tbn.

Perc.

Syn. Str.

Vla.

Vla.

Solo

47

Cl.

Bsn.

Hn.

Bar. Tpt.

Tbn.

Syn. Str.

Vla.

Vla.

Vc.

Solo

48

Cl.

Bsn.

Hn.

Bar. Tpt.

Tbn.

Tba.

Syn. Str.

Vln.

Vln.

Vcl.

Cb.

Solo

49

Picc.

Ob.

Cl.

Bsn.

Hn.

Bar. Tpt.

Tbn.

Tba.

Syn. Str.

Vla.

Vla.

Vc.

Cb.

Solo

50

Picc.
Ob.
Cl.
Bsn.
Hn.
Bar. Tpt.
Tbn.
Tba.
Glock.
Syn. Str.
Vla.
Vla.
Vc.
Cb.
Solo

52

Picc.

Ob.

Cl.

Bsn.

Hn.

Bar. Tpt.

Tbn.

Tba.

Perc.

Glock.

Vla.

Vla.

Vc.

Cb.

Solo

53

Picc.
Ob.
Cl.
Bsn.
Hn.
Bar. Tpt.
Tbn.
Tba.
Perc.
Glock.
Syn. Str.
Vla.
Vla.
Vc.
Cb.
Solo

55

Picc.
Ob.
Cl.
Bsn.
Hn.
Bar. Tpt.
Tbn.
Perc.
Glock.
Syn. Str.
Vla.
Vla.
Vc.
Solo

58

Picc.

Ob.

Cl.

Hn.

Bar. Tpt.

Tbn.

Perc.

Glock.

Vla.

Vla.

Vc.

Cb.

Solo

♩ = 80,750008

59

Picc.
Ob.
Cl.
Bsn.
Hn.
Bar. Tpt.
Tbn.
Tba.
Perc.
Syn. Str.
Vla.
Vla.
Vc.
Cb.
Solo

62 $\text{♩} = 82,030018$ $\text{♩} = 82,039968$ $\text{♩} = 82,039968$ $\text{♩} = 82,039968$

Hn.

Solo

2'15.1"
66.1,00
"We Don't Wanna Grow Up"

65 $\text{♩} = 88,000023$

Picc.

Cl.

Syn. Str. $\text{♩} = 88,000023$

Vla.

Vla.

Vc.

Solo

70

Picc.

Cl.

Bsn.

Bar. Tpt.

Perc.

Glock.

Syn. Str.

Vla.

Vla.

Vc.

Solo

74

Picc.

Ob.

Cl.

Bsn.

Bar. Tpt.

Perc.

Glock.

Syn. Str.

Vla.

Vla.

Vc.

Cb.

Solo

78

Picc.

Cl.

Bar. Tpt.

Perc.

Glock.

Syn. Str.

Vla.

Vla.

Vc.

Cb.

Solo

82

Picc.
Ob.
Cl.
Bsn.
Bar. Tpt.
Tbn.
Perc.
Glock.
Syn. Str.
Vla.
Vla.
Vc.
Cb.
Solo

86

Picc.
Ob.
Cl.
Bsn.
Bar. Tpt.
Tbn.
Tba.
Perc.
Glock.
Syn. Str.
Vla.
Vla.
Vc.
Cb.
Solo

90

Picc.
Ob.
Cl.
Bsn.
Hn.
Bar. Tpt.
Tbn.
Tba.
Perc.
Glock.
Syn. Str.
Vla.
Vla.
Vc.
Cb.
Solo

93

Picc.
Ob.
Cl.
Bsn.
Hn.
Bar. Tpt.
Tbn.
Tba.
Perc.
Glock.
Syn. Str.
Vla.
Vla.
Vc.
Cb.
Solo

97

Picc.
Ob.
Cl.
Bsn.
Hn.
Bar. Tpt.
Tbn.
Tba.
Perc.
Glock.
Syn. Str.
Vla.
Vla.
Vc.
Cb.
Solo

99

Picc.
Ob.
Cl.
Bsn.
Hn.
Bar. Tpt.
Tbn.
Tba.
Perc.
Glock.
Syn. Str.
Vla.
Vla.
Vc.
Cb.
Solo

101

Picc.

Ob.

Cl.

Bsn.

Hn.

Bar. Tpt.

Tbn.

Tba.

Perc.

Glock.

Syn. Str.

Vla.

Vla.

Vc.

Cb.

Solo

3'08.3"
105.1,00
"When You're Alone"

105 ♩ = 83,999969

Picc.

Cl.

Glock.

♩ = 83,999969

Vla.

Vla.

Solo

109

Picc.

Cl.

Glock.

Vla.

Vla.

Solo

113

Picc.

Ob.

Cl.

Glock.

Syn. Str.

Vla.

Vla.

Vc.

Solo

117

Picc.

Ob.

Cl.

Bsn.

Hn.

Glock.

Syn. Str.

Vla.

Vla.

Vc.

Cb.

Solo

3

120

Picc.

Ob.

Cl.

Bsn.

Hn.

Glock.

Syn. Str.

Vla.

Vla.

Vc.

Cb.

Solo

123

Picc.
Ob.
Cl.
Bsn.
Hn.
Tba.
Glock.
Syn. Str.
Vla.
Vla.
Vc.
Cb.
Solo

126

Picc.
Ob.
Cl.
Bsn.
Hn.
Tbn.
Tba.
Perc.
Glock.
Syn. Str.
Vla.
Vla.
Vc.
Cb.
Solo

128

Picc.

Ob.

Cl.

Bsn.

Hn.

Bar. Tpt.

Perc.

Syn. Str.

Vla.

Vla.

Vc.

Solo

131

Picc.

Ob.

Cl.

Bsn.

Hn.

Bar. Tpt.

Glock.

Syn. Str.

Vla.

Vla.

Vc.

Cb.

Solo

134

Picc.

Ob.

Cl.

Bsn.

Hn.

Bar. Tpt.

Tbn.

Tba.

Syn. Str.

Vla.

Vla.

Vc.

Cb.

Solo

135

Picc.

Ob.

Cl.

Bsn.

Hn.

Bar. Tpt.

Tbn.

Tba.

Perc.

Glock.

Syn. Str.

Vla.

Vla.

Vc.

Cb.

Solo

6

6

6

3

3

7

7

7

136

- Picc.** (Piccolo): Treble clef, playing eighth and sixteenth notes.
- Ob.** (Oboe): Treble clef, playing eighth and sixteenth notes.
- Cl.** (Clarinet): Treble clef, playing eighth and sixteenth notes.
- Bsn.** (Bassoon): Bass clef, playing eighth and sixteenth notes.
- Hn.** (Horn): Treble clef, playing sustained chords.
- Bar. Tpt.** (Baritone Trumpet): Treble clef, playing sustained chords.
- Tbn.** (Trombone): Bass clef, playing sustained chords.
- Tba.** (Tuba): Bass clef, playing eighth and sixteenth notes.
- Perc.** (Percussion): Drum set, playing a steady eighth-note pattern.
- Glock.** (Glockenspiel): Treble clef, playing eighth and sixteenth notes.
- Syn. Str.** (Synthesizer Strings): Treble clef, playing sustained chords.
- Vla.** (Violins): Two staves, Treble clef, playing eighth and sixteenth notes.
- Vc.** (Violas): Treble clef, playing eighth and sixteenth notes.
- Vc.** (Violins): Bass clef, playing eighth and sixteenth notes.
- Cb.** (Cello): Bass clef, playing eighth and sixteenth notes.
- Solo** (Soloist): Treble clef, playing eighth and sixteenth notes.

140

Picc.
Ob.
Cl.
Bsn.
Hn.
Bar. Tpt.
Tbn.
Tba.
Glock.
Syn. Str.
Vla.
Vla.
Vc.
Cb.
Solo

Detailed description of the musical score: The score is for measures 140, 141, and 142. The key signature has one flat (B-flat). The Piccolo part plays a melodic line. The Oboe part plays a rhythmic accompaniment. The Clarinet and Bassoon parts play a complex rhythmic pattern. The Horn part plays a sustained chord. The Baritone Trumpet part is silent. The Trombone and Tuba parts play a rhythmic accompaniment. The Glockenspiel part plays a rhythmic pattern. The Synthesizer/Strings part plays a melodic line. The Violin I and Violin II parts play a rhythmic accompaniment. The Viola part plays a rhythmic accompaniment. The Violoncello part plays a rhythmic accompaniment. The Contrabass part plays a rhythmic accompaniment. The Solo part plays a melodic line.

143

Picc.
Ob.
Cl.
Bsn.
Hn.
Bar. Tpt.
Tbn.
Tba.
Glock.
Syn. Str.
Vla.
Vla.
Vc.
Cb.
Solo

Detailed description of the musical score: The score is for measures 143 and 144. It features a variety of instruments. The Piccolo and Oboe parts are in the upper register, playing melodic lines. The Clarinet and Bassoon parts are in the middle register, playing rhythmic patterns. The Horn, Baritone Trumpet, Trombone, and Tuba parts are in the lower register, providing harmonic support. The Glockenspiel part is in the middle register, playing a rhythmic pattern. The Synthesizer Strings part is in the middle register, playing a melodic line. The Violin, Viola, Violoncello, and Contrabass parts are in the lower register, playing a melodic line. The Solo part is in the lower register, playing a melodic line. The score is written in a key signature of one flat and a common time signature. The instruments are arranged in a standard orchestral layout. The Solo part is written in a separate staff at the bottom of the page.

145

Picc.
Ob.
Cl.
Bsn.
Hn.
Bar. Tpt.
Tbn.
Tba.
Perc.
Glock.
Syn. Str.
Vla.
Vla.
Vc.
Cb.
Solo

146

Picc.
Ob.
Cl.
Bsn.
Hn.
Bar. Tpt.
Tbn.
Tba.
Perc.
Glock.
Syn. Str.
Vla.
Vla.
Vc.
Cb.
Solo

Detailed description of the musical score: The score is for measures 146, 147, and 148. It features a variety of instruments. The woodwinds (Piccolo, Oboe, Clarinet, Bassoon) and brass (Horn, Baritone Trumpet, Trombone, Tuba) parts are primarily harmonic, with some melodic lines in the Horn and Baritone Trumpet. The Percussion part includes a complex rhythmic pattern in measure 148, marked with 'x' symbols. The Glockenspiel part has a simple melodic line. The Synthesizer Strings part has a melodic line with some articulation. The Violins, Viola, and Violoncello parts have a melodic line with some articulation. The Contrabass part has a melodic line with some articulation. The Solo part has a melodic line with some articulation.

148

Picc.
Ob.
Cl.
Bsn.
Hn.
Bar. Tpt.
Tbn.
Tba.
Perc.
Glock.
Syn. Str.
Vla.
Vla.
Vc.
Cb.
Solo

150 = 83,999969 = 83,999969

Picc.
 Ob.
 Cl.
 Bsn.
 Hn.
 Bar. Tpt.
 Tbn.
 Tba.
 Perc.
 Glock.
 Syn. Str.
 Vla.
 Vla.
 Vc.
 Cb.
 Solo

4'57.3"
155.1,00
"Smee's Plan"

154 ♩ = 73,999985 ♩ = 100,000000 ♩ = 104,000015

Picc. Musical notation for Piccolo, starting with a whole note G4 and a half note chord of G4-B4.

Cl. Musical notation for Clarinet, starting with a quarter note G4 and a half note chord of G4-B4.

Bsn. Musical notation for Bassoon, starting with a whole note G4 and a half note chord of G4-B4.

Tbn. Musical notation for Trombone, starting with a whole note chord of G4-B4.

Tba. Musical notation for Tuba, starting with a whole note G4 and a half note chord of G4-B4.

♩ = 73,999985 ♩ = 100,000000 ♩ = 104,000015

Syn. Str. Musical notation for Synthesizer/Strings, starting with a quarter note G4 and a half note chord of G4-B4.

Vla. Musical notation for Violin, starting with a quarter note G4 and a half note chord of G4-B4.

Vla. Musical notation for Viola, starting with a quarter note G4 and a half note chord of G4-B4.

Vc. Musical notation for Violoncello, starting with a whole note G4 and a half note chord of G4-B4.

Cb. Musical notation for Contrabass, starting with a quarter note G4 and a half note chord of G4-B4.

Solo Musical notation for Soloist, starting with a whole note G4 and a half note chord of G4-B4.

158

Cl.

Bsn.

Syn. Str.

Vla.

Vla.

Vc.

Cb.

Solo

160

Cl.

Bsn.

Syn. Str.

Vla.

Vla.

Vc.

Cb.

Solo

162

Cl.

Bsn.

Glock.

Syn. Str.

Vla.

Vla.

Vc.

Cb.

Solo

164

Cl.

Bsn.

Perc.

Glock.

Syn. Str.

Vla.

Vla.

Vc.

Cb.

Solo

166

169

Picc. Cl. Bsn. Hn. Syn. Str. Vla. Vc. Cb. Solo

6 6

171

Picc.

Cl.

Bsn.

Hn.

Glock.

Syn. Str.

Vla.

Vla.

Vc.

Cb.

Solo

6 6

173

Picc.
Cl.
Bsn.
Hn.
Perc.
Glock.
Syn. Str.
Vla.
Vla.
Vc.
Cb.
Solo

176

Picc.

Ob.

Cl.

Bsn.

Hn.

Bar. Tpt.

Perc.

Glock.

Syn. Str.

Vla.

Vla.

Vc.

Cb.

Solo

178

Ob.

Cl.

Bsn.

Bar. Tpt.

Syn. Str.

Vla.

Vla.

Vc.

Cb.

Solo

180

Picc.

Ob.

Cl.

Bsn.

Bar. Tpt.

Glock.

Syn. Str.

Vla.

Vla.

Vc.

Cb.

Solo

182

Ob.

Cl.

Bsn.

Bar. Tpt.

Tba.

Glock.

Syn. Str.

Vla.

Vla.

Vc.

Cb.

Solo

184

Picc.
Ob.
Cl.
Bsn.
Hn.
Bar. Tpt.
Tbn.
Tba.
Perc.
Glock.
Syn. Str.
Vla.
Vla.
Vc.
Cb.
Solo

186

Picc.
Ob.
Cl.
Bsn.
Hn.
Bar. Tpt.
Tbn.
Tba.
Perc.
Glock.
Syn. Str.
Vla.
Vla.
Cb.
Solo

6 6

187

Picc.
Ob.
Cl.
Bsn.
Hn.
Bar. Tpt.
Tbn.
Tba.
Perc.
Glock.
Syn. Str.
Vla.
Vla.
Cb.
Solo

188

Picc.
Ob.
Cl.
Bsn.
Hn.
Bar. Tpt.
Tbn.
Tba.
Perc.
Glock.
Syn. Str.
Vla.
Vla.
Vc.
Cb.
Solo

190

Picc.
Ob.
Cl.
Bsn.
Hn.
Bar. Tpt.
Tbn.
Tba.
Perc.
Glock.
Syn. Str.
Vla.
Vla.
Vc.
Cb.
Solo

191

Picc.
Ob.
Cl.
Bsn.
Hn.
Bar. Tpt.
Tbn.
Tba.
Perc.
Glock.
Syn. Str.
Vla.
Vla.
Vc.
Cb.
Solo

193

Picc.

Ob.

Cl.

Bsn.

Bar. Tpt.

Syn. Str.

Vla.

Vla.

Vc.

Cb.

Solo

This musical score is for a piece titled "Closing Theme" with a duration of 6'32.9" and a tempo of 196.1,00. The score is arranged for a large ensemble and includes the following parts:

- Picc.** (Piccolo): Treble clef, mostly rests with a melodic phrase in the final measure.
- Ob.** (Oboe): Treble clef, mostly rests.
- Cl.** (Clarinet): Treble clef, plays a melodic line in the first measure.
- Hn.** (Horn): Treble clef, plays a melodic line in the second and third measures.
- Syn. Str.** (Synthesizer String): Treble clef, plays a complex melodic line.
- Vla.** (Violin I): Treble clef, plays a complex melodic line.
- Vla.** (Violin II): Treble clef, plays a complex melodic line.
- Vc.** (Viola): Treble clef, mostly rests.
- Vc.** (Violoncello): Bass clef, mostly rests.
- Cb.** (Contrabass): Bass clef, mostly rests.
- Solo**: Treble clef, plays a complex melodic line.

198

Picc.
Cl.
Bsn.
Hn.
Tba.
Syn. Str.
Vla.
Vla.
Vc.
Cb.
Solo

200

Picc.

Cl.

Bsn.

Hn.

Tba.

Syn. Str.

Vla.

Vla.

Vc.

Cb.

Solo

Detailed description of the musical score: The score is for measures 200, 201, and 202. The Piccolo part (measures 200-201) plays a rhythmic pattern of eighth notes. The Clarinet and Bassoon parts play chords and single notes. The Horn and Trombone parts are mostly silent. The Synthesizer/Strings part features a complex rhythmic pattern with triplets. The Violin and Viola parts play a melodic line with slurs. The Violoncello and Contrabass parts play a bass line with slurs. The Solo part features a complex melodic line with slurs and triplets.

202

Picc.

Ob.

Cl.

Bsn.

Bar. Tpt.

Perc.

Glock.

Syn. Str.

Vla.

Vla.

Vc.

Cb.

Solo

204

Picc.

Ob.

Cl.

Bsn.

Bar. Tpt.

Perc.

Glock.

Syn. Str.

Vla.

Vla.

Vc.

Cb.

Solo

207

Picc.
Ob.
Cl.
Bsn.
Hn.
Bar. Tpt.
Tbn.
Tba.
Glock.
Syn. Str.
Vla.
Vla.
Vc.
Cb.
Solo

209

Picc.
Ob.
Cl.
Bsn.
Hn.
Bar. Tpt.
Tbn.
Tba.
Glock.
Syn. Str.
Vla.
Vla.
Vc.
Cb.
Solo

Detailed description of the musical score: The score is for measures 209 and 210. Measure 209 (left) shows the Piccolo, Oboe, Clarinet, and Glockenspiel playing a rhythmic pattern of eighth and sixteenth notes. The Bassoon, Horn, Baritone Trumpet, Trombone, and Tuba play sustained chords. The Synthesizer Strings, Violins, and Viola play a complex rhythmic pattern with triplets. The Violoncello and Contrabass play a bass line with a triplet. Measure 210 (right) features the Piccolo, Oboe, Clarinet, and Glockenspiel continuing their rhythmic patterns. The Bassoon, Horn, Baritone Trumpet, Trombone, and Tuba play sustained chords, with the Horn and Trombone parts marked with a fermata. The Synthesizer Strings, Violins, and Viola continue their rhythmic patterns. The Violoncello and Contrabass play a bass line with a triplet.

211

Picc.
Ob.
Cl.
Bsn.
Hn.
Bar. Tpt.
Tbn.
Tba.
Glock.
Syn. Str.
Vla.
Vla.
Vc.
Cb.
Solo

Detailed description of the musical score: The score is for measures 211 and 212. Measure 211 shows the Piccolo and Oboe playing a melodic line with a triplet in the second half. The Clarinet and Bassoon play a rhythmic accompaniment. The Horns play a chordal accompaniment. The Baritone Trumpet, Trombone, and Tuba play a bass line. The Glockenspiel plays a single note. The Synthesizer Strings play a complex rhythmic pattern. The Violin and Viola play a melodic line with a triplet in the second half. The Violoncello and Contrabass play a bass line. The Solo part is a complex rhythmic pattern.

215

Picc. $\frac{2}{4}$ $\frac{4}{4}$

Ob. $\frac{2}{4}$ $\frac{4}{4}$

Cl. $\frac{2}{4}$ $\frac{4}{4}$

Bsn. $\frac{2}{4}$ $\frac{4}{4}$

Hn. $\frac{2}{4}$ $\frac{4}{4}$

Bar. Tpt. $\frac{2}{4}$ $\frac{4}{4}$

Tbn. $\frac{2}{4}$ $\frac{4}{4}$

Tba. $\frac{2}{4}$ $\frac{4}{4}$

Syn. Str. $\frac{2}{4}$ $\frac{4}{4}$

Vla. $\frac{2}{4}$ $\frac{4}{4}$

Vla. $\frac{2}{4}$ $\frac{4}{4}$

Vc. $\frac{2}{4}$ $\frac{4}{4}$

Cb. $\frac{2}{4}$ $\frac{4}{4}$

Solo $\frac{2}{4}$ $\frac{4}{4}$

216

Picc.
Ob.
Cl.
Bsn.
Hn.
Bar. Tpt.
Tbn.
Tba.
Perc.
Syn. Str.
Vla.
Vla.
Vc.
Cb.
Solo

217

Picc.
Ob.
Cl.
Bsn.
Hn.
Bar. Tpt.
Tbn.
Tba.
Perc.
Glock.
Syn. Str.
Vla.
Vla.
Vc.
Cb.
Solo

Detailed description of the musical score: The score is for measures 217-220. The Piccolo, Oboe, Clarinet, and Bassoon parts feature melodic lines with slurs and ties. The Horn, Baritone Trumpet, Trombone, and Tuba parts provide harmonic support with sustained notes and some melodic movement. The Percussion part includes a complex rhythmic pattern with various notes and rests. The Glockenspiel part has a simple melodic line. The Synthesizer Strings part features a rhythmic pattern with slurs. The Violin and Viola parts have a similar rhythmic pattern. The Violoncello and Contrabass parts have a simple melodic line. The Solo part features a complex rhythmic pattern with slurs.

218

Picc.
Ob.
Cl.
Bsn.
Hn.
Bar. Tpt.
Tbn.
Tba.
Perc.
Glock.
Syn. Str.
Vla.
Vla.
Vc.
Cb.
Solo

219

Picc.
Ob.
Cl.
Bsn.
Hn.
Bar. Tpt.
Tbn.
Tba.
Perc.
Glock.
Syn. Str.
Vla.
Vla.
Vc.
Cb.
Solo

Detailed description of the musical score: The score is for measures 219-222. It features a variety of instruments. The woodwinds (Piccolo, Oboe, Clarinet, Bassoon) play chords and melodic lines. The brass section (Horn, Baritone Trumpet, Trombone, Tuba) provides harmonic support. The percussion (Percussion, Glockenspiel) adds rhythmic texture. The strings (Synthesizer Strings, Violins, Viola, Violoncello, Contrabass) play a complex, moving accompaniment. The Solo part at the bottom features a melodic line with a crescendo and decrescendo. The page number 219 is at the top left, and 99 is at the top right.

220

Picc.

Ob.

Cl.

Bsn.

Hn.

Bar. Tpt.

Tbn.

Tba.

Perc.

Glock.

Syn. Str.

Vla.

Vla.

Vc.

Cb.

Solo

221

Picc.
Ob.
Cl.
Bsn.
Hn.
Bar. Tpt.
Tbn.
Tba.
Perc.
Glock.
Syn. Str.
Vla.
Vla.
Vc.
Cb.
Solo

223 = 59,400002 ♯ = 53,209984 ♯ = 57,250023 ♯ = 56,960025 ♯ = 55,679005 ♯ = 53,689084 ♯ = 53,680001

Picc.
Ob.
Cl.
Bsn.
Hn.
Bar. Tpt.
Tbn.
Tba.
Glock.
Syn. Str.
Vla.
Vla.
Vc.
Cb.
Solo

225 ♩ = 53,000023 ♩ = 52,479984 ♩ = 51,259974 ♩ = 50,000000 ♩ = 48,799976 ♩ = 47,599952

Picc. Cl. Bsn.

Hn.

Bar. Tpt.

Tbn.

Tba.

Syn. Str.

Vla. Vla. Vc. Cb.

Solo

227 292

Picc.

Ob.

Cl.

Bsn.

Hn.

Bar. Tpt.

Tbn.

Tba.

Perc.

Glock.

Syn. Str.

Vla.

Vc.

Cb.

Solo

Piccolo

dysneymidi - hook

♩ = 104,000015

8 3

17

12 4 4 4 4 4 4

25

28

6 6

30

35

12 8

38

4 4 4 4

41

42

43

45

47

51

56

61

70

75

80

85

90

94

98

105

♩ = 83,999969

117

125

129

135

141

147

999969

154

73,999985= 100,000000

600015

10

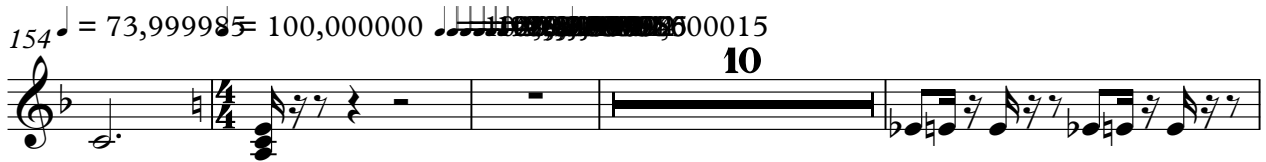

168

170

6

6

173

3

180

3

187

190

195

202

206

210

214

218

222

226

dysneymidi - hook

Oboe

♩ = 104,000015

8 3

16 $\text{♩} = 170,000092$ 4

24

28 3 3

30

35 12 8

38

43

45 12 8

47 2

50

51

56

61

$\text{♩} = 80,75000$ $\text{♩} = 82,33000$ $\text{♩} = 88,00023$

76

87

92

97

104

$\text{♩} = 83,99969$

120

128

2

136

143

157 = 83,999969. = 100,000000. = 100,000000.000015

2 20

177

179

182

2

186

189

193

7

204

209

213

217

222

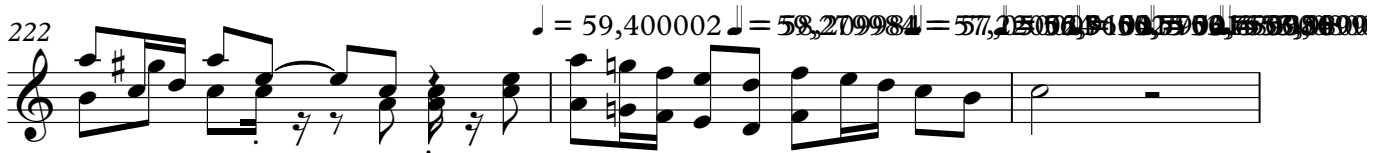

225

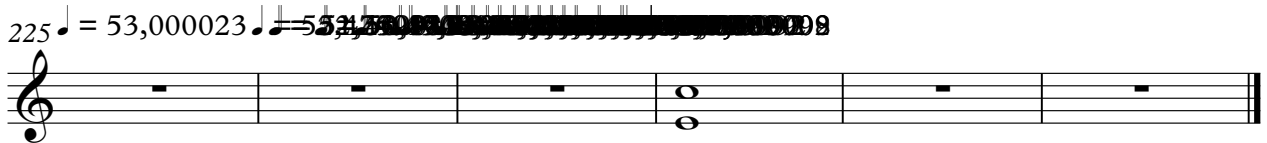

dysneymidi - hook

Clarinet in B \flat

$\text{♩} = 104,000015$

3

10

17 $\text{♩} = 170,000092$

22

25

28

30

32

35

38

92

97

101

105

♩ = 83,999969

115

123

131

137

143

149

♩ = 83,999969

♩ = 83,999985

Clarinet in B \flat

155 $\text{♩} = 100,000000$ ~~100,000000~~ $\text{♩} = 104,000015$

193

197

204

209

213

217

221

225

dysneymidi - hook

Bassoon

♩ = 104,000015

8 6

18 12/8 3

25

29

34

38

41 2

47

51 3

58

59

61 ♩ = 80,750000 81,630000 82,510000 83,390000 84,270000 85,150000 86,030000 87,910000 88,000023

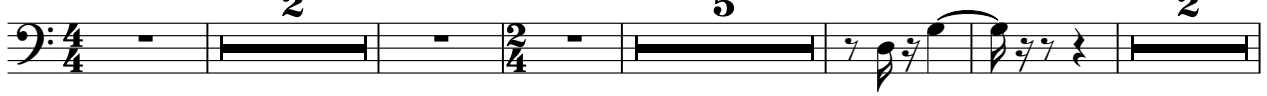

75

85

90

95

100

105 ♩ = 83,999969

126

133

140

145

150

~~♩ = 83,999969~~ ♩ = 83,15000035

155

♩ = 100,000000 ♩ = 104,000015

159

162

166

169

172

176

181

184

187

190

193

199

205

209

214

219

Bassoon

224 = 56, 96, 156, 224, 300, 384, 472, 572, 684, 808, 944, 1092, 1252, 1424, 1608, 1804, 2012, 2232, 2464, 2808, 3264, 3832, 4512, 5304, 6216, 7248, 8400, 9672, 11064, 12576, 14208, 15960, 17832, 19824, 21936, 24168, 26520, 29000, 31608, 34344, 37208, 40200, 43320, 46500, 49840, 53344, 57000, 60816, 64792, 68928, 73224, 77680, 82296, 87072, 92008, 97104, 102360, 107776, 113352, 119088, 125000, 131088, 137344, 143760, 150336, 157072, 164000, 171120, 178440, 185960, 193680, 201600, 209720, 217944, 226376, 235016, 243864, 252920, 262184, 271656, 281336, 291224, 301320, 311624, 322136, 332856, 343784, 354916, 366252, 377792, 389536, 401480, 413632, 425984, 438536, 451288, 464240, 477392, 490744, 504296, 518048, 531992, 546136, 560480, 575024, 589768, 604712, 619856, 635192, 650720, 666440, 682352, 698456, 714752, 731240, 747920, 764792, 781856, 799112, 816560, 834296, 852320, 870632, 889136, 907832, 926720, 945792, 965048, 984480, 1004096, 1023896, 1043880, 1064040, 1084376, 1104888, 1125576, 1146440, 1167480, 1188696, 1210088, 1231656, 1253392, 1275296, 1297368, 1319600, 1341992, 1364544, 1387256, 1410128, 1433160, 1456352, 1479704, 1503216, 1526888, 1550720, 1574712, 1598864, 1623176, 1647648, 1672280, 1697072, 1722024, 1747136, 1772408, 1797840, 1823432, 1849184, 1875096, 1901168, 1927392, 1953768, 1980296, 2006976, 2033808, 2060792, 2087936, 2115232, 2142680, 2170280, 2198032, 2225936, 2253992, 2282208, 2310584, 2339120, 2367816, 2396672, 2425688, 2454864, 2484200, 2513696, 2543352, 2573168, 2603144, 2633280, 2663576, 2694032, 2724648, 2755424, 2786360, 2817456, 2848704, 2880112, 2911680, 2943408, 2975296, 3007344, 3039552, 3071920, 3104448, 3137128, 3170064, 3203256, 3236600, 3270104, 3303768, 3337592, 3371576, 3405720, 3440024, 3474488, 3509112, 3543896, 3578840, 3613944, 3649208, 3684632, 3720216, 3755960, 3791864, 3827928, 3864152, 3900536, 3937080, 3973784, 4010648, 4047672, 4084856, 4122100, 4159504, 4197068, 4234792, 4272676, 4310720, 4348936, 4387312, 4425848, 4464544, 4503400, 4542416, 4581592, 4620928, 4660424, 4700080, 4739896, 4779872, 4819908, 4859904, 4899960, 4940076, 4980352, 5020788, 5061384, 5102140, 5143056, 5184132, 5225368, 5266764, 5308320, 5349936, 5391608, 5433436, 5475420, 5517560, 5559856, 5602308, 5644916, 5687680, 5730600, 5773676, 5816904, 5860284, 5903816, 5947500, 5991344, 6035348, 6079512, 6123836, 6168320, 6212964, 6257768, 6302732, 6347856, 6393140, 6438584, 6484188, 6529952, 6575876, 6621960, 6668204, 6714608, 6761172, 6807904, 6854796, 6901848, 6949060, 6996432, 7043964, 7091656, 7139508, 7187520, 7235692, 7284024, 7332516, 7381168, 7429980, 7478952, 7528084, 7577376, 7626828, 7676440, 7726212, 7776144, 7826236, 7876488, 7926896, 7977460, 8028184, 8079068, 8129992, 8181064, 8232284, 8283652, 8335168, 8386832, 8438644, 8490596, 8542696, 8594944, 8647340, 8699884, 8752576, 8805416, 8858404, 8911540, 8964824, 9018256, 9071836, 9125564, 9179440, 9233464, 9287632, 9341944, 9396396, 9450992, 9505732, 9560616, 9615644, 9670816, 9726132, 9781592, 9837196, 9892948, 9948848, 10004896, 10061092, 10117436, 10173928, 10230568, 10287352, 10344280, 10401352, 10458568, 10515924, 10573432, 10631084, 10688880, 10746824, 10804916, 10863156, 10921544, 10980080, 11038764, 11097696, 11156776, 11215996, 11275356, 11334856, 11394496, 11454276, 11514200, 11574268, 11634480, 11694836, 11755336, 11815980, 11876764, 11937688, 11998752, 12059956, 12121296, 12182776, 12244396, 12306156, 12368056, 12429996, 12492076, 12554296, 12616656, 12679156, 12741796, 12804576, 12867496, 12930548, 12993732, 13057048, 13120496, 13184076, 13247788, 13311632, 13375608, 13439716, 13503956, 13568328, 13632832, 13697468, 13762236, 13827136, 13892168, 13957332, 14022628, 14088048, 14153592, 14219260, 14285052, 14350968, 14417008, 14483172, 14549460, 14615872, 14682408, 14749068, 14815852, 14882760, 14949792, 15016948, 15084228, 15151632, 15219160, 15286812, 15354588, 15422488, 15490512, 15558660, 15626924, 15695304, 15763800, 15832412, 15901140, 15970084, 16039244, 16108520, 16177912, 16247420, 16317044, 16386784, 16456640, 16526612, 16596700, 16666904, 16737224, 16807660, 16878212, 16948880, 17019664, 17090564, 17161684, 17232916, 17304260, 17375716, 17447284, 17518964, 17590756, 17662660, 17734676, 17806804, 17879044, 17951396, 18023860, 18096436, 18169124, 18241924, 18314836, 18387860, 18460996, 18534244, 18607604, 18681076, 18754660, 18828356, 18902164, 18976084, 19050116, 19124260, 19198516, 19272884, 19347364, 19421956, 19496660, 19571476, 19646404, 19721444, 19796596, 19871860, 19947236, 20022724, 20098324, 20173936, 20249660, 20325496, 20401444, 20477504, 20553676, 20629960, 20706356, 20782864, 20859484, 20936216, 21013060, 21089916, 21166884, 21243964, 21321156, 21398460, 21475876, 21553404, 21631044, 21708796, 21786660, 21864636, 21942724, 22020924, 22099236, 22177652, 22256172, 22334804, 22413548, 22492404, 22571372, 22650452, 22729644, 22808948, 22888364, 22967892, 23047532, 23127284, 23207148, 23287124, 23367212, 23447412, 23527724, 23608148, 23688684, 23769332, 23850092, 23930964, 24011948, 24093044, 24174252, 24255572, 24336996, 24418524, 24499156, 24579892, 24660732, 24741676, 24822724, 24903876, 24985132, 25066492, 25147956, 25229524, 25311196, 25392972, 25474852, 25556836, 25638924, 25721116, 25803412, 25885812, 25968316, 26050924, 26133636, 26216452, 26299372, 26382396, 26465524, 26548756, 26632092, 26715532, 26799076, 26882724, 26966476, 27050332, 27134292, 27218356, 27302524, 27386796, 27471172, 27555656, 27640248, 27724948, 27809756, 27894672, 27979696, 28064828, 28149968, 28235216, 28320572, 28406036, 28491608, 28577288, 28663076, 28748972, 28834976, 28921088, 29007308, 29093636, 29180072, 29266616, 29353268, 29440028, 29526896, 29613872, 29700956, 29788148, 29875448, 29962856, 30050372, 30137996, 30225728, 30313568, 30401516, 30489572, 30577736, 30666008, 30754388, 30842876, 30931472, 31020176, 31108988, 31197908, 31286936, 31376072, 31465316, 31554668, 31644128, 31733696, 31823372, 31913156, 32003048, 32093048, 32183156, 32273372, 32363696, 32454128, 32544668, 32635316, 32726072, 32816936, 32907908, 33000000, 33092204, 33184520, 33276948, 33369488, 33462140, 33554904, 33647780, 33740768, 33833868, 33927080, 34020404, 34113840, 34207388, 34301040, 34394804, 34488680, 34582668, 34676768, 34770980, 34865304, 34959740, 35054288, 35148940, 35243700, 35338568, 35433544, 35528636, 35623840, 35719156, 35814584, 35910124, 36005776, 36101540, 36197416, 36293404, 36389504, 36485716, 36582040, 36678476, 36775024, 36871684, 36968456, 37065340, 37162336, 37259444, 37356664, 37453996, 37551440, 37648996, 37746664, 37844444, 37942336, 38040340, 38138456, 38236684, 38335024, 38433476, 38532040, 38630716, 38729504, 38828404, 38927416, 39026540, 39125776, 39225124, 39324584, 39424156, 39523840, 39623636, 39723544, 39823564, 39923696, 40023940, 40124296, 40224764, 40325344, 40426036, 40526840, 40627756, 40728784, 40829924, 40931176, 41032540, 41134016, 41235604, 41337304, 41439116, 41541040, 41643076, 41745224, 41847484, 41949856, 42052340, 42154936, 42257644, 42360464, 42463396, 42566440, 42669596, 42772864, 42876244, 42979736, 43083340, 43187056, 43290884, 43394824, 43498876, 43603040, 43707316, 43811704, 43916204, 44020816, 44125540, 44230376, 44335324, 44440384, 44545556, 44650840, 44756236, 44861744, 44967364, 45073096, 45178940, 45284896, 45390964, 45497144, 45603436, 45709840, 45816356, 45922984, 46029724, 46136576, 46243540, 46350616, 46457804, 46565104, 46672516, 46780040, 46887676, 46995424, 47103284, 47211256, 47319340, 47427536, 47535844, 47644264, 47752796, 47861440, 47970196, 48079056, 48188032, 48297120, 48406320, 48515632, 48625056, 48734592, 48844240, 48953996, 49063856, 49173832, 49283924, 49394132, 49504456, 49614896, 49725452, 49836124, 49946912, 50057816, 50168836, 50279972, 50391224, 50502592, 50614076, 50725676, 50837392, 50949224, 51061172, 51173236, 51285416, 51397712, 51510124, 51622652, 51735296, 51848056, 51960932, 52073924, 52187032, 52300256, 52413596, 52527052, 52640624, 52754312, 52868116, 52982036, 53096072, 53210224, 53324492, 53438876, 53553376, 53667984, 53782704, 53897536, 54012480, 54127536, 54242704, 54357984, 54473376, 54588884, 54704508, 54820248, 54936096, 55052052, 55168124, 55284312, 55400616, 55517036, 55633572, 55750224, 55866992, 55983876, 56100876, 56217992, 56335224, 56452572, 56570036, 56687616, 56805312, 56923124, 57041044, 57159072, 57277216, 57395476, 57513848, 57632332, 57750932, 57869648, 57988480, 58107432, 58226496, 58345672, 58464960, 58584360, 58703872, 58823496, 58943232, 59063080, 59182940, 59302912, 59422996, 59543192, 59663500, 59783920, 59904452, 60025096, 60145852, 60266720, 60387696, 60508784, 60629984, 60751296, 60872720, 60994256, 61115904, 61237664, 61359536, 61481520, 61603616, 61725824, 61848144, 61970576, 62093120, 62215776, 62338544, 62461424, 62584416, 62707520, 62830736, 62954064, 63077504, 63201056, 63324720, 63448496, 63572384, 63696384, 63820496, 63944720, 64069056, 64193504, 64318064, 64442736, 64567520, 64692416, 64817424, 64942544, 65067776, 65193120, 65318576, 65444144, 65569824, 65695616, 65821520, 65947536, 66073664, 66200000, 66326544, 66453200, 66579960, 66706832, 66833816, 66960912, 67088120, 67215440, 67342872, 67470416, 67598072, 67725840, 67853720, 67981712, 68109816, 68238032, 68366360, 68494800, 68623352, 68752016, 68880792, 69009680, 69138680, 69267792, 69397016, 69526352, 69655800, 69785360, 69915032, 70044816, 70174712, 70304720, 70434840, 70565072, 70695416, 70825872, 70956440, 71087120, 71217912, 71348816, 71479832, 71610960, 71742200, 71873552, 72005016, 72136592, 72268280, 72399980, 72531792, 72663716, 72795752, 72927900, 73060160, 73192532, 73325016, 73457616, 73590328, 73723152, 73856088, 73989136, 74122296, 74255568, 74388952, 74522448, 74656056, 74789776, 74923608, 75057552, 75191608, 75325776, 75460056, 75594448, 75728952, 75863568, 75998296, 76133136, 76268088, 76403152, 76538328, 76673616, 76809016, 76944528, 77080152, 77215888, 77351736, 77487696, 77623768, 77759952, 77896248, 78032656, 78169176, 78305808, 78442552, 78579408, 78716376, 78853456, 78990648, 79127952, 79265368, 79402896, 79540536, 79678288, 79816152, 79954132, 80092228, 80230440, 80368768, 80507212, 80645772, 80784440, 80923216, 81062100, 81201092, 81340192, 81479400, 81618716, 81758140, 81897672, 82037312, 82177060, 82316916, 82456880, 82596952, 82737132, 82877420, 83017816, 83158320, 83298932, 83439652, 83580480, 83721416, 83862460, 84003612, 84144872, 84286240, 84427716, 84569300, 84710992, 84852792, 84994700, 85136716, 85278840, 85421072, 85563412, 85705860, 85848416, 85991080, 86133852, 86276732, 86419720, 86562816, 86705920, 86849132, 86992452, 87135880, 87279416, 87423060, 87566812, 87710672, 87854640, 87998716, 88142900, 88287192, 88431592, 88576100, 88720716, 88865440, 89010272, 89155212, 89300260, 89445416, 89590680, 89736052, 89881532, 90027120, 90172816, 90318620, 90464532, 90610552, 90756680, 90902916, 91049260, 91195712, 91342272, 91488940, 91635716, 91782600, 91929592, 92076692, 92223900, 92371216, 92518640, 92666172, 92813812, 92961560, 93109416, 93257380, 93405452, 93553632, 93701920, 93850316, 93998820, 94147432, 94296152, 94444980, 94593916, 94742960, 94892112, 95041372, 95190740, 95340216, 95489800, 95639492, 95789292, 95939200, 96089216, 96239340, 96389572, 96539912, 96690360, 96840916, 96991580, 97142352, 97293240, 97444240, 97595352, 97746576, 97897912, 98049360, 98200912, 98352572, 98504340, 98656216, 98808200, 98960292, 99112492, 99264800, 99417216, 99569740, 99722372, 99875112, 100027960, 100180916, 100333980, 100487152, 100640440, 100793844, 100947364, 101100992, 101254732, 101408584, 101562548, 101716624, 101870812, 102025112, 102179524, 102334048, 102488684, 102643432, 102798292, 102953264, 103108348, 103263544, 103418852, 103574272, 103729804, 103885448, 104041196, 104197056, 104353028, 104509112, 104665308, 104821616, 104978036, 105134568, 105291212, 105447968, 105604836, 105761816, 105918908, 106076112, 106233428, 106390856, 106548396, 106706048, 106863812, 107021688, 107179676, 107337776, 107495988, 107654312, 107812752, 107971308, 108129980, 108288768, 108447672, 108606692, 108765828, 108925080, 109084448, 109243932, 109403532, 109563248, 109723080, 1098

Horn in F

47

50

55

59

$\text{♩} = 80,750008 = 81,030000$

66 $\text{♩} = 88,000023$

96

100

105 $\text{♩} = 83,999969$

125

134

214

219

~~♩ = 59,400002 ♯ = 58,200004~~

~~224 ♩ = 56,900003 ♯ = 52,500008~~

Baroque Trumpet

dysneymidi - hook

♩ = 104,000015

8 3

16 ~~104,000015~~ ♩ = 170,000092 4

24

28

30 2

35

38

39

40

43

V.S.

47

51

55

58

61

$\bullet = 80,750$ ~~082,0300~~ $\bullet = 88,000023$

76

81

90

94

99

Baroque Trumpet

105 ♩ = 83,999969

25

135

144

153

177

180

185

187

189

193

Baroque Trumpet

204

209

215

220

♩ = 59, 158, 249, 342, 430, 523

224

♩ = 56, 96, 140, 189, 242, 299, 359, 422, 489, 559, 632, 709, 790, 875, 964, 1057, 1154, 1255, 1360, 1470, 1584, 1702, 1825, 1952, 2084, 2221, 2363, 2510, 2662, 2819, 2981, 3148, 3320, 3497, 3679, 3866, 4058, 4255, 4457, 4664, 4876, 5093, 5315, 5542, 5774, 6011, 6253, 6500, 6752, 7009, 7271, 7538, 7810, 8092, 8384, 8686, 9000, 9324, 9658, 10002, 10356, 10720, 11094, 11478, 11872, 12276, 12690, 13114, 13548, 13992

Trombone

dysneymidi - hook

♩ = 104,000015

8 6 8

19 ♩ = 170,000092

4

26

8

30

3 8

36

8

39

8

43

8

47

8

51

8

56

8 8

V.S.

2

Trombone

59

~~81,83000000~~ = 80,75000000 ~~81,83000000~~

66 = 88,000023

88

93

98

105 = 83,999969

137

144

152

~~88,000000~~ = 100,000000 ~~88,000000~~

186

Trombone

191

210

216

221

225

dysneymidi - hook

Tuba

89

94

99

105 ♩ = 83,999969

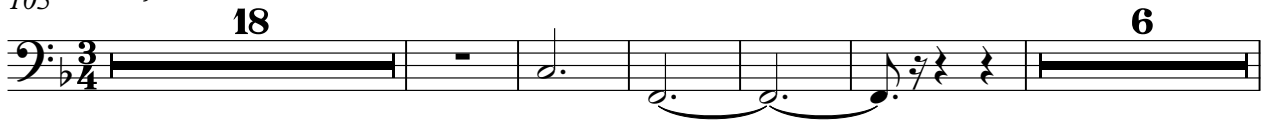

134

142

151 ♩ = 83,999969

182

187

190

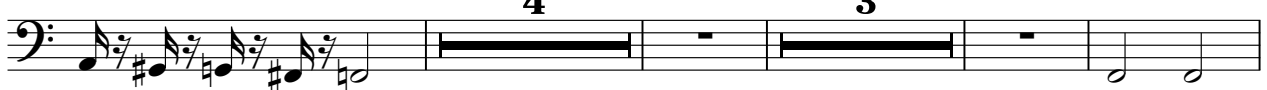

201

5

212

219

♩ = 50, 45, 30, 20, 10, 0, 24

224 ♩ = 56, 50, 45, 30, 20, 10, 0, 24 ♩ = 52, 47, 32, 22, 12, 0, 0, 0, 0, 2

dysneymidi - hook

Percussion

♩ = 104,000015

4

8

6 6 6 6

9

6 6 6 6

7

♩ = 102,95902356102357002700,4,020251,0999800055

18

6 6 6 6

12/8

19

♩ = 170,000092

12/8

3 2

26

6 3

28

6 3

3

30

6

9/8 12/8

37

39

41

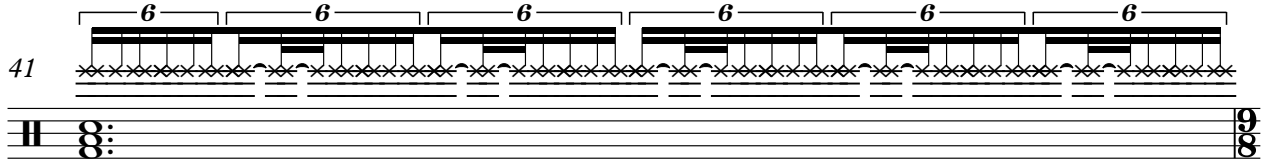

42

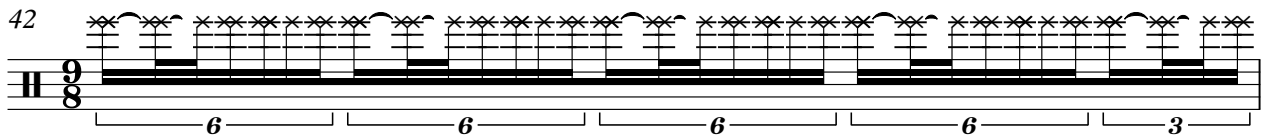

43

45

47

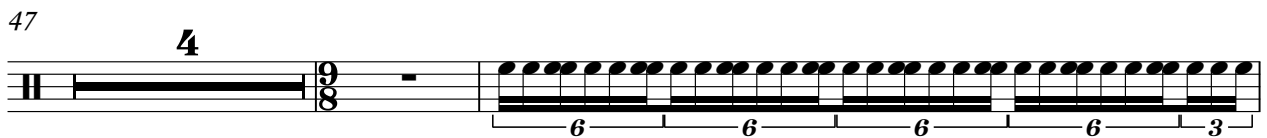

53

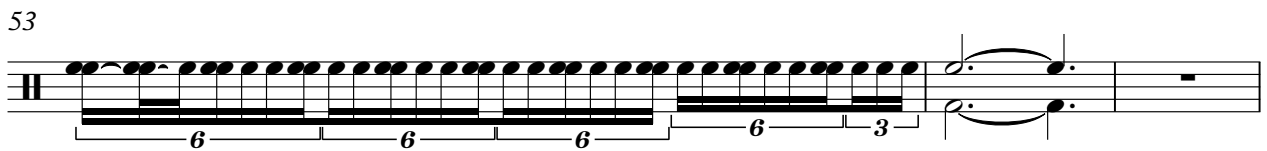

56

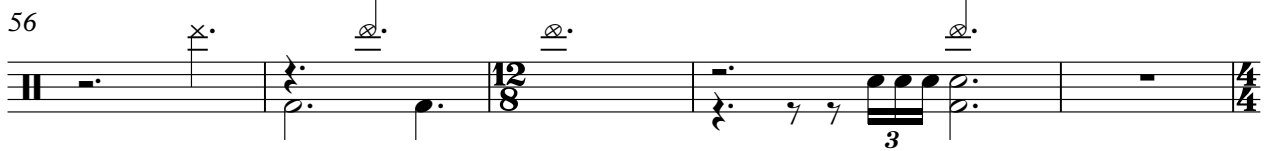

61

75

3 2 5

90

98

3 3

105 ♩ = 83,999969

21

6 6 6

127

6

135

6 6 6 6

138

7

6 6 6 6

146

149

6 6 2

155 ♩ = 100,000000 ♩ = 104,000015

7

7

164

9 8

185

188

6 6

190

6 6 3

196 ♩ = 60,000000

7 10

216

6 6 6 6

217

218

6 6 6

219

6 6 6

221

♩ = 59,400002

Glockenspiel

dysneymidi - hook

89

94

98

100

105

110

115

122

131

140

Glockenspiel

204

209

216

222

225

Synth Strings

dysneymidi - hook

♩ = 104,000015

3

7

12

15

♩ = 109,000015

19

♩ = 170,000092

23

25

26

27

28

♩ = 109,000015

V.S.

Synth Strings

30

4

37

117

124

130

134

140

144

148

154

♩ = 73,999985 ♩ = 100,000015

160

163

167

171

175

179

183

188

191

194

198

202

V.S.

Synth Strings

206

209

212

215

218

221

♩ = 59,400002 ♩ = 58,269984250023

224

♩ = 56,960025 ♩ = 53,520013 ♩ = 53,520013 ♩ = 52,47523599810461988913260005

227

dysneymidi - hook

Viola

Tempo: ♩ = 104,000015

Tempo: ♩ = 170,000092

V.S.

2

Viola

27

30

35

39

41

42

43

45

47

48

Viola

49

50

51

56

59

67

73

79

85

90

Viola

95

100

105 $\text{♩} = 83,999969$

2

114

121

127

132

136

142

147

150 

♩ = 100,000000 1000000000 ♩ = 104,000015

155 

160 

163 

167 

171 

175 

178 

181 

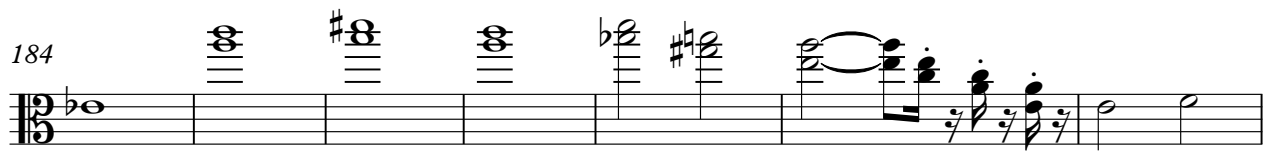
184 

191

194

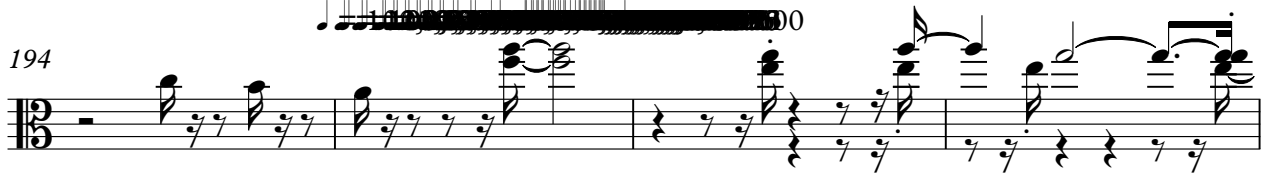

198

201

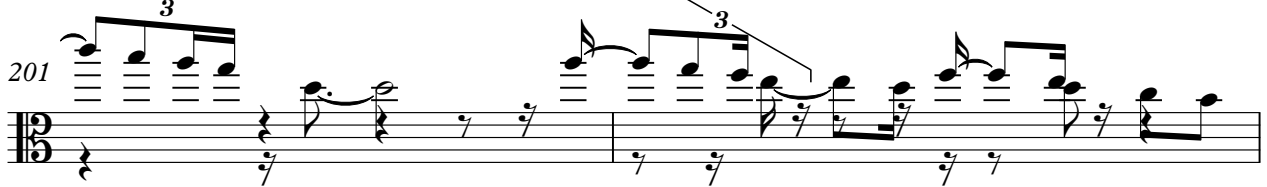

203

207

210

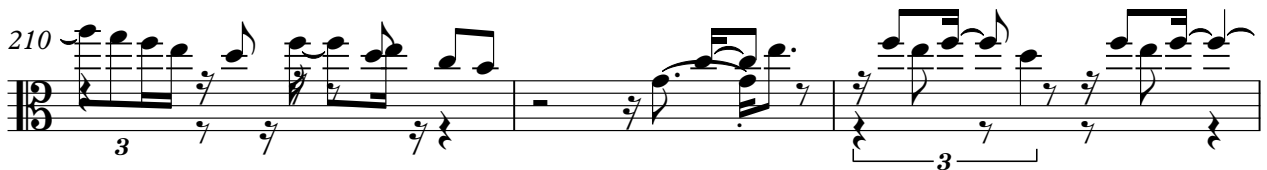

213

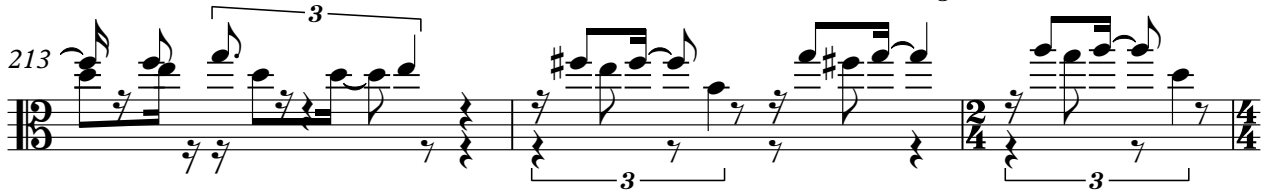

216

218

220

Viola

3 7 3 7

223

3 7 3 7 3 7

♪ = 59,400002 ♪ = 59,279984 ♪ = 57,050003 ♪ = 57,220024
 ♪ = 58,209984 ♪ = 55,910015 ♪ = 56,760025 ♪ = 54,790016 ♪ = 53,080013
 ♪ = 55,570015 ♪ = 53,569992 ♪ = 53,750004 ♪ = 53,689980

226

3 7 3 7 3 7

♪ = 51,430012 ♪ = 50,450016 ♪ = 49,539982 ♪ = 46,520080 ♪ = 39,330002
 ♪ = 52,259983 ♪ = 49,389992 ♪ = 44,860002 ♪ = 36,590008
 ♪ = 52,479984 ♪ = 50,400009 ♪ = 44,650004 ♪ = 38,080080
 ♪ = 48,450005 ♪ = 47,440005 ♪ = 46,450005 ♪ = 45,460005 ♪ = 44,470005
 ♪ = 43,480005 ♪ = 42,490005 ♪ = 41,500005 ♪ = 40,510005 ♪ = 39,520005
 ♪ = 38,530005 ♪ = 37,540005 ♪ = 36,550005 ♪ = 35,560005 ♪ = 34,570005
 ♪ = 33,580005 ♪ = 32,590005 ♪ = 31,600005 ♪ = 30,610005 ♪ = 29,620005
 ♪ = 28,630005 ♪ = 27,640005 ♪ = 26,650005 ♪ = 25,660005 ♪ = 24,670005
 ♪ = 23,680005 ♪ = 22,690005 ♪ = 21,700005 ♪ = 20,710005 ♪ = 19,720005
 ♪ = 18,730005 ♪ = 17,740005 ♪ = 16,750005 ♪ = 15,760005 ♪ = 14,770005
 ♪ = 13,780005 ♪ = 12,790005 ♪ = 11,800005 ♪ = 10,810005 ♪ = 9,820005
 ♪ = 8,830005 ♪ = 7,840005 ♪ = 6,850005 ♪ = 5,860005 ♪ = 4,870005
 ♪ = 3,880005 ♪ = 2,890005 ♪ = 1,900005 ♪ = 0,910005 ♪ = 0,920005
 ♪ = 0,930005 ♪ = 0,940005 ♪ = 0,950005 ♪ = 0,960005 ♪ = 0,970005
 ♪ = 0,980005 ♪ = 0,990005 ♪ = 0,1000000

dysneymidi - hook

Viola

♩ = 104,000015

3

8

11

19

♩ = 170,000092

20

21

22

23

24

25

26

V.S.

27

30

35

39

45

47

48

49

50

51

117

123

128

133

138

145

149

155

160

164

168

172

176

180

184

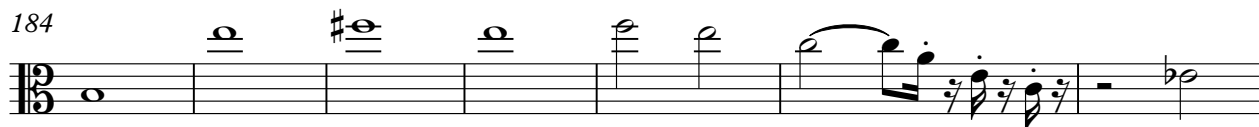

191

194

198

202

206

V.S.

6

Viola

210

214

217

219

222

♩ = 59,400023 58,279984 57,250015 56,910025 55,790015 = 53,750023

225

♩ = 53,000023 ♩ = 52,479984 = 52,250015 = 50,450009 = 53,800015 = 52,000023

227

Violoncello

dysneymidi - hook

♩ = 104,000015

8 6 12

19 ♩ = 170,000092 3 12

26 9 12

30 8 12

36 12 9 12

39 2 12

44 12 9 12

49 9 12

54 2 12

58 12 4

2

Violoncello

61 ♩ = 80,7500082,830818436 ♩ = 88,000023

2

69

74

79

84

89

95

100

105 ♩ = 83,999969

11

121

157 $\text{♩} = 104,000015$ 

161

164

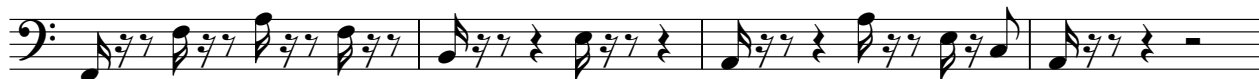

168

172

175

179

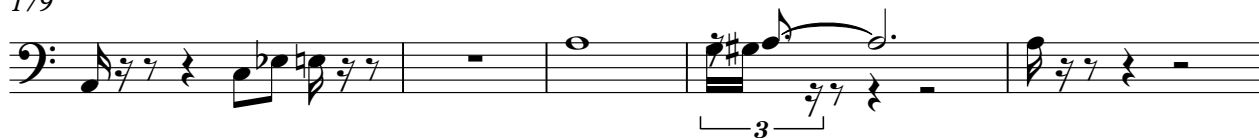

184

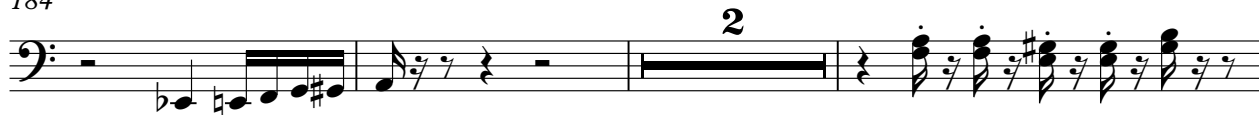

189

192

194

200

204

208

211

214

218

221

$\text{♩} = 59,400002 = 59,280084 = 58,720000$

225

$\text{♩} = 53,000023 \quad \text{♩} = 52,570000 \quad \text{♩} = 52,000000 \quad \text{♩} = 51,000000 \quad \text{♩} = 50,000000 \quad \text{♩} = 49,000000 \quad \text{♩} = 48,000000 \quad \text{♩} = 47,000000 \quad \text{♩} = 46,000000 \quad \text{♩} = 45,000000 \quad \text{♩} = 44,000000 \quad \text{♩} = 43,000000 \quad \text{♩} = 42,000000 \quad \text{♩} = 41,000000 \quad \text{♩} = 40,000000 \quad \text{♩} = 39,000000 \quad \text{♩} = 38,000000 \quad \text{♩} = 37,000000 \quad \text{♩} = 36,000000 \quad \text{♩} = 35,000000 \quad \text{♩} = 34,000000 \quad \text{♩} = 33,000000 \quad \text{♩} = 32,000000 \quad \text{♩} = 31,000000 \quad \text{♩} = 30,000000 \quad \text{♩} = 29,000000 \quad \text{♩} = 28,000000 \quad \text{♩} = 27,000000 \quad \text{♩} = 26,000000 \quad \text{♩} = 25,000000 \quad \text{♩} = 24,000000 \quad \text{♩} = 23,000000 \quad \text{♩} = 22,000000 \quad \text{♩} = 21,000000 \quad \text{♩} = 20,000000 \quad \text{♩} = 19,000000 \quad \text{♩} = 18,000000 \quad \text{♩} = 17,000000 \quad \text{♩} = 16,000000 \quad \text{♩} = 15,000000 \quad \text{♩} = 14,000000 \quad \text{♩} = 13,000000 \quad \text{♩} = 12,000000 \quad \text{♩} = 11,000000 \quad \text{♩} = 10,000000 \quad \text{♩} = 9,000000 \quad \text{♩} = 8,000000 \quad \text{♩} = 7,000000 \quad \text{♩} = 6,000000 \quad \text{♩} = 5,000000 \quad \text{♩} = 4,000000 \quad \text{♩} = 3,000000 \quad \text{♩} = 2,000000 \quad \text{♩} = 1,000000$

dysneymidi - hook

Contrabass

♩ = 104,000015

8 7

19 ♩ = 170,000092

3

26

30

36

40

2

46

51

3

58

61 ♩ = 80,750008 ♩ = 82,0300183 ♩ = 88,000023

2 9

75

81

91

96

103

♩ = 83,999969

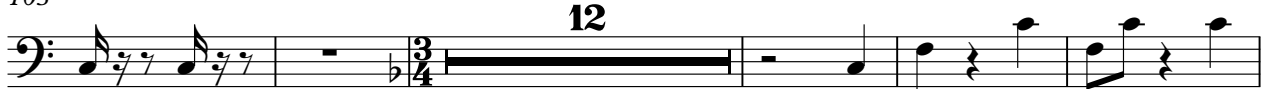

120

127

137

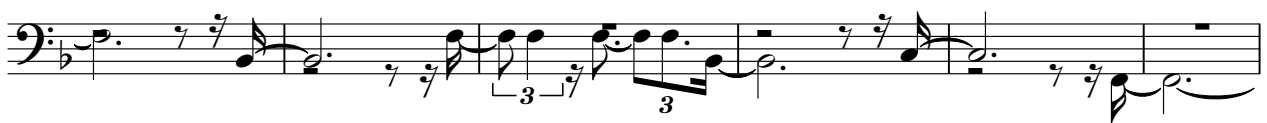

143

148

♩ = 83,999969

155 ♩ = 100,000000 ~~♩ = 100,000000~~ ♩ = 104,000015

160

163

167

171

174

178

181

185

189

192

194

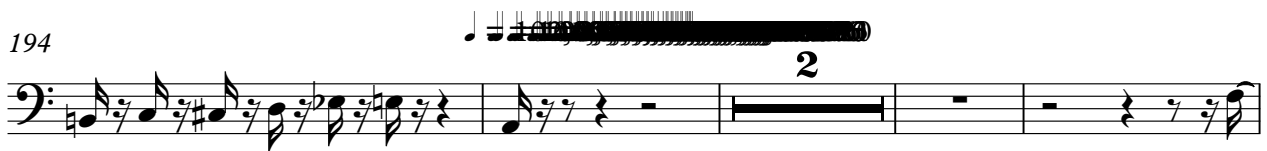

200

209

214

219

223

dysneymidi - hook

Solo

V.S.

Solo

40

43

46

48

50

54

58

60

63

67

♩ = 80,750008 ♩ = 82,399478 ♩ = 83,029043 ♩ = 83,750000 ♩ = 84,375000 ♩ = 85,000000 ♩ = 85,625000 ♩ = 86,250000 ♩ = 86,875000 ♩ = 87,500000 ♩ = 88,125000 ♩ = 88,750000 ♩ = 89,375000 ♩ = 90,000000

71

75

79

84

88

92

96

100

4

♩ = 83,999969

Solo

212

216

219

222

225

227
