

# Shakira - Fool

♩ = 96,000000

69.Oboe

MoTiF GM Drums

26.Acoustic Guitar (steel)

31.Distortion Guitar

30.Overdriven Guitar

34.Electric Bass (finger)

3

MoTiF GM Drums

26.Acoustic Guitar (steel)

30.Overdriven Guitar

34.Electric Bass (finger)

4

MoTiF GM Drums

26.Acoustic Guitar (steel)

30.Overdriven Guitar

34.Electric Bass (finger)

1 8 7 9 8 8 8 8 8

5

MoTiF GM Drums

26.Acoustic Guitar (steel)

30.Overdriven Guitar

34.Electric Bass (finger)

8 8 8 8 7 9 8 6 6 8 8

6

MoTiF GM Drums

26.Acoustic Guitar (steel)

30.Overdriven Guitar

34.Electric Bass (finger)

6 8 3 4 3 3 4 4 4

7

MoTiF GM Drums

26.Acoustic Guitar (steel)

30.Overdriven Guitar

34.Electric Bass (finger)

8

MoTiF GM Drums

26.Acoustic Guitar (steel)

30.Overdriven Guitar

34.Electric Bass (finger)

9

69.Oboe

MoTiF GM Drums

26.Acoustic Guitar (steel)

30.Overdriven Guitar

34.Electric Bass (finger)

10

69.Oboe

MoTiF GM Drums

26.Acoustic Guitar (steel)

34.Electric Bass (finger)

11

69.Oboe

MoTiF GM Drums

26.Acoustic Guitar (steel)

34.Electric Bass (finger)

12

69.Oboe

MoTiF GM Drums

26.Acoustic Guitar (steel)

34.Electric Bass (finger)

13

69.Oboe

MoTiF GM Drums

26.Acoustic Guitar (steel)

34.Electric Bass (finger)

14

69.Oboe

MoTiF GM Drums

26.Acoustic Guitar (steel)

34.Electric Bass (finger)

15

69.Oboe

MoTiF GM Drums

26.Acoustic Guitar (steel)

34.Electric Bass (finger)

16

69.Oboe

MoTiF GM Drums

26.Acoustic Guitar (steel)

30.Overdriven Guitar

34.Electric Bass (finger)

17

69.Oboe

MoTiF GM Drums

26.Acoustic Guitar (steel)

30.Overdriven Guitar

34.Electric Bass (finger)

18

69.Oboe

MoTiF GM Drums

26.Acoustic Guitar (steel)

30.Overdriven Guitar

34.Electric Bass (finger)

19

69.Oboe

MoTiF GM Drums

26.Acoustic Guitar (steel)

34.Electric Bass (finger)

20

69.Oboe

MoTiF GM Drums

26.Acoustic Guitar (steel)

34.Electric Bass (finger)

21

69.Oboe

MoTiF GM Drums

26.Acoustic Guitar (steel)

34.Electric Bass (finger)

22

69.Oboe

MoTiF GM Drums

26.Acoustic Guitar (steel)

34.Electric Bass (finger)

23

69.Oboe

MoTiF GM Drums

26.Acoustic Guitar (steel)

34.Electric Bass (finger)

24

69.Oboe

MoTiF GM Drums

26.Acoustic Guitar (steel)

30.Overdriven Guitar

34.Electric Bass (finger)

25

69.Oboe

MoTiF GM Drums

26.Acoustic Guitar (steel)

30.Overdriven Guitar

34.Electric Bass (finger)

26

69.Oboe

MoTiF GM Drums

26.Acoustic Guitar (steel)

30.Overdriven Guitar

34.Electric Bass (finger)

T						
A	1	3		3	3	0
B		1		1	1	1B 3

27

69.Oboe

MoTiF GM Drums

26.Acoustic Guitar (steel)

30.Overdriven Guitar

34.Electric Bass (finger)

T						
A	11	13		15	15	15
B	0	6		1	3	1

28

69.Oboe

MoTiF GM Drums

26.Acoustic Guitar (steel)

30.Overdriven Guitar

34.Electric Bass (finger)

29

69.Oboe

MoTiF GM Drums

26.Acoustic Guitar (steel)

30.Overdriven Guitar

34.Electric Bass (finger)

30

69.Oboe

MoTiF GM Drums

26.Acoustic Guitar (steel)

30.Overdriven Guitar

34.Electric Bass (finger)

31

69.Oboe

MoTiF GM Drums

26.Acoustic Guitar (steel)

30.Overdriven Guitar

34.Electric Bass (finger)

32

69.Oboe

MoTiF GM Drums

26.Acoustic Guitar (steel)

30.Overdriven Guitar

34.Electric Bass (finger)

33

69.Oboe

MoTiF GM Drums

26.Acoustic Guitar (steel)

30.Overdriven Guitar

34.Electric Bass (finger)

34

69.Oboe

MoTiF GM Drums

26.Acoustic Guitar (steel)

30.Overdriven Guitar

34.Electric Bass (finger)

35

69.Oboe

MoTiF GM Drums

26.Acoustic Guitar (steel)

30.Overdriven Guitar

34.Electric Bass (finger)

36

69.Oboe

MoTiF GM Drums

26.Acoustic Guitar (steel)

30.Overdriven Guitar

34.Electric Bass (finger)

37

69.Oboe

MoTiF GM Drums

26.Acoustic Guitar (steel)

34.Electric Bass (finger)

38

69.Oboe

MoTiF GM Drums

26.Acoustic Guitar (steel)

34.Electric Bass (finger)

39

69.Oboe

MoTiF GM Drums

26.Acoustic Guitar (steel)

34.Electric Bass (finger)

40

69.Oboe

MoTiF GM Drums

26.Acoustic Guitar (steel)

34.Electric Bass (finger)

41

69.Oboe

MoTiF GM Drums

26.Acoustic Guitar (steel)

34.Electric Bass (finger)

42

69.Oboe

MoTiF GM Drums

26.Acoustic Guitar (steel)

34.Electric Bass (finger)

43

69.Oboe

MoTiF GM Drums

26.Acoustic Guitar (steel)

30.Overdriven Guitar

34.Electric Bass (finger)

T								
A	3	3	1	1	1	1	1	
B	1	1	3	3	3	3	3	

44

69.Oboe

MoTiF GM Drums

26.Acoustic Guitar (steel)

30.Overdriven Guitar

34.Electric Bass (finger)

T	0	0	0	0	0	3	3
A	3	2	2	2	2	1	1
B							

45

69.Oboe

MoTiF GM Drums

26.Acoustic Guitar (steel)

30.Overdriven Guitar

34.Electric Bass (finger)

46

69.Oboe

MoTiF GM Drums

26.Acoustic Guitar (steel)

34.Electric Bass (finger)

47

69.Oboe

MoTiF GM Drums

26.Acoustic Guitar (steel)

34.Electric Bass (finger)

48

69.Oboe

MoTiF GM Drums

26.Acoustic Guitar (steel)

34.Electric Bass (finger)

49

69.Oboe

MoTiF GM Drums

26.Acoustic Guitar (steel)

34.Electric Bass (finger)

50

69.Oboe

MoTiF GM Drums

26.Acoustic Guitar (steel)

34.Electric Bass (finger)

51

69.Oboe

MoTiF GM Drums

26.Acoustic Guitar (steel)

30.Overdriven Guitar

34.Electric Bass (finger)

52

69.Oboe

MoTiF GM Drums

26.Acoustic Guitar (steel)

30.Overdriven Guitar

34.Electric Bass (finger)

53

69.Oboe

MoTiF GM Drums

26.Acoustic Guitar (steel)

30.Overdriven Guitar

34.Electric Bass (finger)

T							
A	1	3		3	3		0
B		1					
				1	1	1B	3

54

69.Oboe

MoTiF GM Drums

26.Acoustic Guitar (steel)

30.Overdriven Guitar

34.Electric Bass (finger)

T	11	13					
A		0		6	3	3	
B				4	1	1	

55

69.Oboe

MoTiF GM Drums

26.Acoustic Guitar (steel)

30.Overdriven Guitar

34.Electric Bass (finger)

56

69.Oboe

MoTiF GM Drums

26.Acoustic Guitar (steel)

30.Overdriven Guitar

34.Electric Bass (finger)

57

69.Oboe

MoTiF GM Drums

26.Acoustic Guitar (steel)

30.Overdriven Guitar

34.Electric Bass (finger)

58

69.Oboe

MoTiF GM Drums

26.Acoustic Guitar (steel)

30.Overdriven Guitar

34.Electric Bass (finger)

59

69.Oboe

MoTiF GM Drums

26.Acoustic Guitar (steel)

30.Overdriven Guitar

34.Electric Bass (finger)

60

69.Oboe

MoTiF GM Drums

26.Acoustic Guitar (steel)

30.Overdriven Guitar

34.Electric Bass (finger)

61

69.Oboe

MoTiF GM Drums

26.Acoustic Guitar (steel)

30.Overdriven Guitar

34.Electric Bass (finger)

62

69.Oboe

MoTiF GM Drums

26.Acoustic Guitar (steel)

30.Overdriven Guitar

34.Electric Bass (finger)

63

MoTiF GM Drums

26.Acoustic Guitar (steel)

31.Distortion Guitar

30.Overdriven Guitar

34.Electric Bass (finger)

64

MoTiF GM Drums

26.Acoustic Guitar (steel)

31.Distortion Guitar

30.Overdriven Guitar

34.Electric Bass (finger)

65

MoTiF GM Drums

26.Acoustic Guitar (steel)

31.Distortion Guitar

30.Overdriven Guitar

34.Electric Bass (finger)

T  
A  
B

0 1 1 0 0 3

66

MoTiF GM Drums

26.Acoustic Guitar (steel)

31.Distortion Guitar

30.Overdriven Guitar

34.Electric Bass (finger)

T  
A  
B

0 1 1 0 0 3

MoTiF GM Drums

26.Acoustic Guitar (steel)

31.Distortion Guitar

30.Overdriven Guitar

34.Electric Bass (finger)

MoTiF GM Drums

26.Acoustic Guitar (steel)

31.Distortion Guitar

30.Overdriven Guitar

34.Electric Bass (finger)

69

MoTiF GM Drums

26.Acoustic Guitar (steel)

31.Distortion Guitar

30.Overdriven Guitar

34.Electric Bass (finger)

T  
A  
B

1 1 3 3 1 1 4 3 3

70

69.Oboe

MoTiF GM Drums

26.Acoustic Guitar (steel)

31.Distortion Guitar

30.Overdriven Guitar

34.Electric Bass (finger)

T  
A  
B

3 1 1 6 6 3 3 3 3 3 1

71

69.Oboe

MoTiF GM Drums

26.Acoustic Guitar (steel)

30.Overdriven Guitar

34.Electric Bass (finger)

72

69.Oboe

MoTiF GM Drums

26.Acoustic Guitar (steel)

30.Overdriven Guitar

34.Electric Bass (finger)

73

69.Oboe

MoTiF GM Drums

26.Acoustic Guitar (steel)

30.Overdriven Guitar

34.Electric Bass (finger)

T 11 13 15 15 15 15 11 11 11  
A 0 6 3 3 3 3 3 3 0  
B 4 1 1 1 1 1 1 1 3

74

69.Oboe

MoTiF GM Drums

26.Acoustic Guitar (steel)

30.Overdriven Guitar

34.Electric Bass (finger)

T 13 13 13 13 11 11 11  
A 3 3 3 3 3 3 3  
B 1 1 1 1 1 1 3

75

69.Oboe

MoTiF GM Drums

26.Acoustic Guitar (steel)

30.Overdriven Guitar

34.Electric Bass (finger)

Measure	T	A	B
75	11 13	6	3 4
76	15 16 15 16	6	4

76

69.Oboe

MoTiF GM Drums

26.Acoustic Guitar (steel)

30.Overdriven Guitar

34.Electric Bass (finger)

Measure	T	A	B
76	11 13 15	3	1
77	13 13 11 11 11 11	3 3	1 1 1 3

77

69.Oboe

MoTiF GM Drums

26.Acoustic Guitar (steel)

30.Overdriven Guitar

34.Electric Bass (finger)

78

69.Oboe

MoTiF GM Drums

26.Acoustic Guitar (steel)

30.Overdriven Guitar

34.Electric Bass (finger)

79

69.Oboe

MoTiF GM Drums

26.Acoustic Guitar (steel)

30.Overdriven Guitar

34.Electric Bass (finger)

80

69.Oboe

MoTiF GM Drums

26.Acoustic Guitar (steel)

30.Overdriven Guitar

34.Electric Bass (finger)

81

69.Oboe

MoTiF GM Drums

26.Acoustic Guitar (steel)

30.Overdriven Guitar

34.Electric Bass (finger)

82

69.Oboe

MoTiF GM Drums

26.Acoustic Guitar (steel)

30.Overdriven Guitar

34.Electric Bass (finger)

83

69.Oboe

MoTiF GM Drums

26.Acoustic Guitar (steel)

30.Overdriven Guitar

34.Electric Bass (finger)

84

69.Oboe

MoTiF GM Drums

26.Acoustic Guitar (steel)

30.Overdriven Guitar

34.Electric Bass (finger)

85

69.Oboe

MoTiF GM Drums

26.Acoustic Guitar (steel)

30.Overdriven Guitar

34.Electric Bass (finger)

15 16 15 16 13 15 13 13

86

69.Oboe

MoTiF GM Drums

26.Acoustic Guitar (steel)

30.Overdriven Guitar

34.Electric Bass (finger)

13 15 11 13 0 6 8 1 3 4

87

69.Oboe

MoTiF GM Drums

26.Acoustic Guitar (steel)

30.Overdriven Guitar

34.Electric Bass (finger)

88

69.Oboe

MoTiF GM Drums

26.Acoustic Guitar (steel)

30.Overdriven Guitar

34.Electric Bass (finger)

89

69.Oboe

MoTiF GM Drums

26.Acoustic Guitar (steel)

30.Overdriven Guitar

34.Electric Bass (finger)

90

69.Oboe

MoTiF GM Drums

26.Acoustic Guitar (steel)

30.Overdriven Guitar

34.Electric Bass (finger)

91

69.Oboe

MoTiF GM Drums

26.Acoustic Guitar (steel)

30.Overdriven Guitar

34.Electric Bass (finger)

T 0 0 0 3  
A 3 3 3 3  
B 3 3 3 1

92

69.Oboe

MoTiF GM Drums

26.Acoustic Guitar (steel)

30.Overdriven Guitar

34.Electric Bass (finger)

T 3  
A 1  
B 1

6 4 6 4 6 4 6 4

93

69.Oboe

MoTiF GM Drums

26.Acoustic Guitar (steel)

30.Overdriven Guitar

34.Electric Bass (finger)

T  
A  
B

6 6 6 6 1 1 1 1  
4 4 4 4 2 2 2 2

94

69.Oboe

MoTiF GM Drums

26.Acoustic Guitar (steel)

30.Overdriven Guitar

34.Electric Bass (finger)

T  
A  
B

1 1 1 1 1 6 6  
2 2 2 2 2 6 6  
6 6 6 6 6 6 6

95

69.Oboe

26.Acoustic Guitar (steel)

30.Overdriven Guitar

34.Electric Bass (finger)

T  
A  
B

6 6 6  
6 6 6  
6 6 6

Shakira - Fool

69.Oboe

♩ = 96,000000

8

11

14

18

21

25

28

31

35

38

V.S.

41

45

48

51

55

58

62

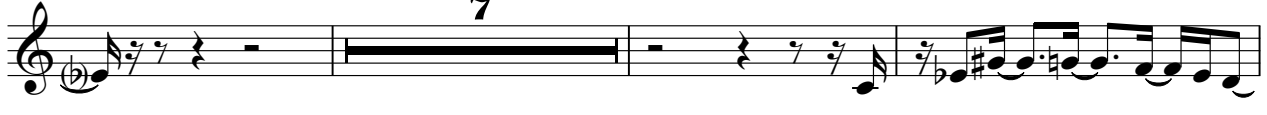

72

76

79

82

85

88

92

♩ = 94, 99, 99, 99, 100, 101, 102, 103, 104, 105, 106, 107, 108, 109, 110, 111, 112, 113, 114, 115, 116, 117, 118, 119, 120, 121, 122, 123, 124, 125, 126, 127, 128, 129, 130, 131, 132, 133, 134, 135, 136, 137, 138, 139, 140, 141, 142, 143, 144, 145, 146, 147, 148, 149, 150, 151, 152, 153, 154, 155, 156, 157, 158, 159, 160, 161, 162, 163, 164, 165, 166, 167, 168, 169, 170, 171, 172, 173, 174, 175, 176, 177, 178, 179, 180, 181, 182, 183, 184, 185, 186, 187, 188, 189, 190, 191, 192, 193, 194, 195, 196, 197, 198, 199, 200, 201, 202, 203, 204, 205, 206, 207, 208, 209, 210, 211, 212, 213, 214, 215, 216, 217, 218, 219, 220, 221, 222, 223, 224, 225, 226, 227, 228, 229, 230, 231, 232, 233, 234, 235, 236, 237, 238, 239, 240, 241, 242, 243, 244, 245, 246, 247, 248, 249, 250, 251, 252, 253, 254, 255, 256, 257, 258, 259, 260, 261, 262, 263, 264, 265, 266, 267, 268, 269, 270, 271, 272, 273, 274, 275, 276, 277, 278, 279, 280, 281, 282, 283, 284, 285, 286, 287, 288, 289, 290, 291, 292, 293, 294, 295, 296, 297, 298, 299, 300, 301, 302, 303, 304, 305, 306, 307, 308, 309, 310, 311, 312, 313, 314, 315, 316, 317, 318, 319, 320, 321, 322, 323, 324, 325, 326, 327, 328, 329, 330, 331, 332, 333, 334, 335, 336, 337, 338, 339, 340, 341, 342, 343, 344, 345, 346, 347, 348, 349, 350, 351, 352, 353, 354, 355, 356, 357, 358, 359, 360, 361, 362, 363, 364, 365, 366, 367, 368, 369, 370, 371, 372, 373, 374, 375, 376, 377, 378, 379, 380, 381, 382, 383, 384, 385, 386, 387, 388, 389, 390, 391, 392, 393, 394, 395, 396, 397, 398, 399, 400, 401, 402, 403, 404, 405, 406, 407, 408, 409, 410, 411, 412, 413, 414, 415, 416, 417, 418, 419, 420, 421, 422, 423, 424, 425, 426, 427, 428, 429, 430, 431, 432, 433, 434, 435, 436, 437, 438, 439, 440, 441, 442, 443, 444, 445, 446, 447, 448, 449, 450, 451, 452, 453, 454, 455, 456, 457, 458, 459, 460, 461, 462, 463, 464, 465, 466, 467, 468, 469, 470, 471, 472, 473, 474, 475, 476, 477, 478, 479, 480, 481, 482, 483, 484, 485, 486, 487, 488, 489, 490, 491, 492, 493, 494, 495, 496, 497, 498, 499, 500, 501, 502, 503, 504, 505, 506, 507, 508, 509, 510, 511, 512, 513, 514, 515, 516, 517, 518, 519, 520, 521, 522, 523, 524, 525, 526, 527, 528, 529, 530, 531, 532, 533, 534, 535, 536, 537, 538, 539, 540, 541, 542, 543, 544, 545, 546, 547, 548, 549, 550, 551, 552, 553, 554, 555, 556, 557, 558, 559, 560, 561, 562, 563, 564, 565, 566, 567, 568, 569, 570, 571, 572, 573, 574, 575, 576, 577, 578, 579, 580, 581, 582, 583, 584, 585, 586, 587, 588, 589, 590, 591, 592, 593, 594, 595, 596, 597, 598, 599, 600, 601, 602, 603, 604, 605, 606, 607, 608, 609, 610, 611, 612, 613, 614, 615, 616, 617, 618, 619, 620, 621, 622, 623, 624, 625, 626, 627, 628, 629, 630, 631, 632, 633, 634, 635, 636, 637, 638, 639, 640, 641, 642, 643, 644, 645, 646, 647, 648, 649, 650, 651, 652, 653, 654, 655, 656, 657, 658, 659, 660, 661, 662, 663, 664, 665, 666, 667, 668, 669, 670, 671, 672, 673, 674, 675, 676, 677, 678, 679, 680, 681, 682, 683, 684, 685, 686, 687, 688, 689, 690, 691, 692, 693, 694, 695, 696, 697, 698, 699, 700, 701, 702, 703, 704, 705, 706, 707, 708, 709, 710, 711, 712, 713, 714, 715, 716, 717, 718, 719, 720, 721, 722, 723, 724, 725, 726, 727, 728, 729, 730, 731, 732, 733, 734, 735, 736, 737, 738, 739, 740, 741, 742, 743, 744, 745, 746, 747, 748, 749, 750, 751, 752, 753, 754, 755, 756, 757, 758, 759, 760, 761, 762, 763, 764, 765, 766, 767, 768, 769, 770, 771, 772, 773, 774, 775, 776, 777, 778, 779, 780, 781, 782, 783, 784, 785, 786, 787, 788, 789, 790, 791, 792, 793, 794, 795, 796, 797, 798, 799, 800, 801, 802, 803, 804, 805, 806, 807, 808, 809, 810, 811, 812, 813, 814, 815, 816, 817, 818, 819, 820, 821, 822, 823, 824, 825, 826, 827, 828, 829, 830, 831, 832, 833, 834, 835, 836, 837, 838, 839, 840, 841, 842, 843, 844, 845, 846, 847, 848, 849, 850, 851, 852, 853, 854, 855, 856, 857, 858, 859, 860, 861, 862, 863, 864, 865, 866, 867, 868, 869, 870, 871, 872, 873, 874, 875, 876, 877, 878, 879, 880, 881, 882, 883, 884, 885, 886, 887, 888, 889, 890, 891, 892, 893, 894, 895, 896, 897, 898, 899, 900, 901, 902, 903, 904, 905, 906, 907, 908, 909, 910, 911, 912, 913, 914, 915, 916, 917, 918, 919, 920, 921, 922, 923, 924, 925, 926, 927, 928, 929, 930, 931, 932, 933, 934, 935, 936, 937, 938, 939, 940, 941, 942, 943, 944, 945, 946, 947, 948, 949, 950, 951, 952, 953, 954, 955, 956, 957, 958, 959, 960, 961, 962, 963, 964, 965, 966, 967, 968, 969, 970, 971, 972, 973, 974, 975, 976, 977, 978, 979, 980, 981, 982, 983, 984, 985, 986, 987, 988, 989, 990, 991, 992, 993, 994, 995, 996, 997, 998, 999, 1000.

♩ = 96,000000

4

6

9

12

15

18

21

24

26

V.S.

MoTiF GM Drums

MoTiF GM Drums

3

56

59

61

63

66

69

71

73

76

79

V.S.

4

MoTiF GM Drums

81

84

87

89

91

93

♩ = 94,999929998,600098,99998999589,999958908800023 ♩ = 86,000052

26. Acoustic Guitar (steel) Shakira - Fool

♩ = 96,000000

4

6

8

10

12

14

16

18

20

V.S.

22

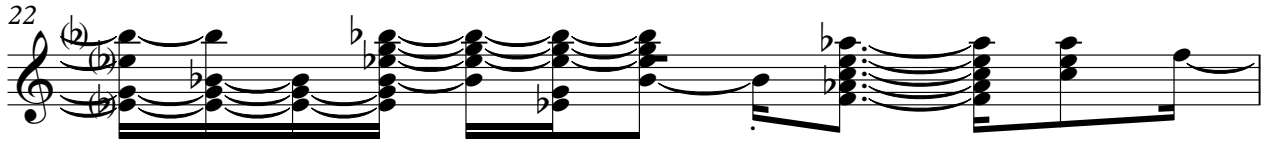

23

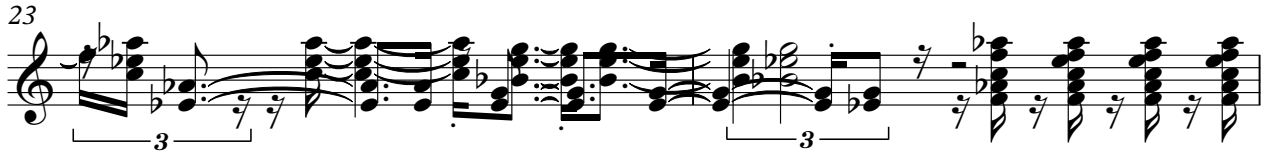

25

27

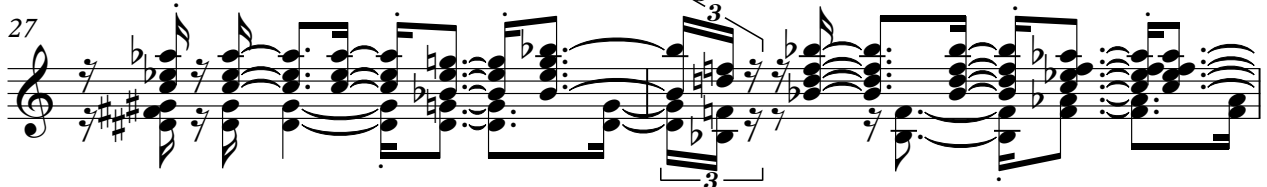

29

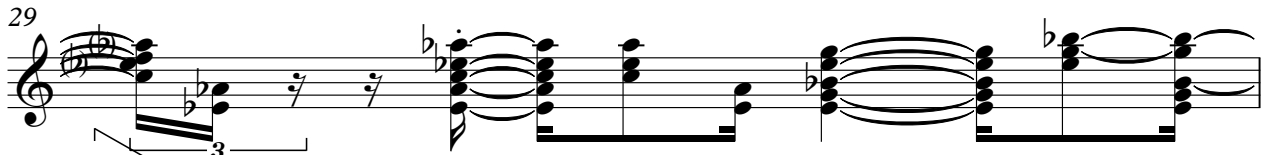

30

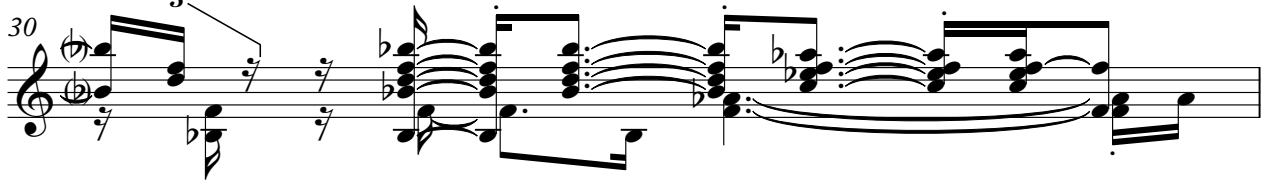

31

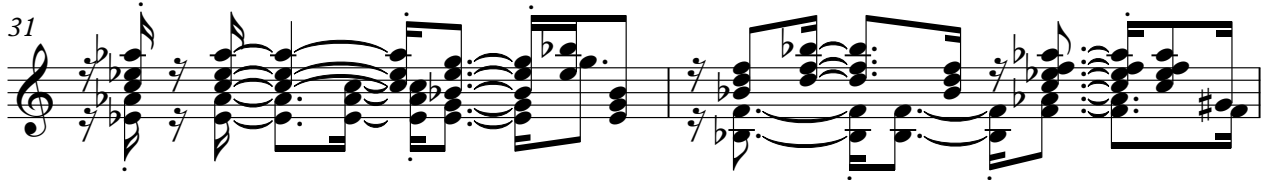

33

34

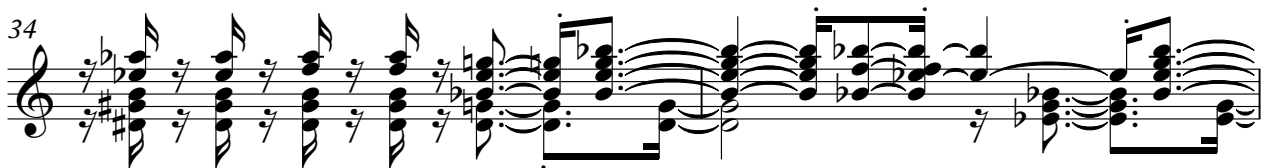

36

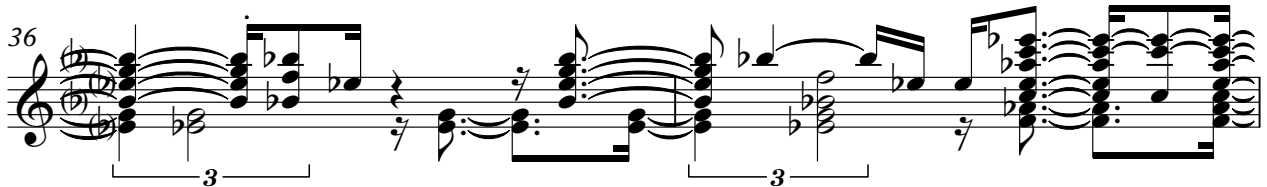

26. Acoustic Guitar (steel)

38

40

42

44

46

48

50

52

54

56

V.S.

26. Acoustic Guitar (steel)

57

58

60

61

63

65

67

69

71

73

V.S.

6

26. Acoustic Guitar (steel)

♩ = 94,999992    ♩ = 93,999985    ♩ = 93,00001

93

94

♩ = 91,999985    ♩ = 90,999954    ♩ = 89,999923    ♩ = 88,999892    ♩ = 88,000007    ♩ = 87,000025

31. Distortion Guitar

Shakira - Fool

♩ = 96,000000

**62**

66

70

**22** **3**

♩ = 86,000000

# Shakira - Fool

## 30. Overdriven Guitar

♩ = 96,000000

E				4	4	4	4	3	1								7	7	7	7	7	7	
B										3	4	4	1	1	1		1	9	9	9	9	9	9
G																	8	8	8	8	8	8	
D																							
A																							
E																							

5

T	7	7	7	7	7	6	6	6	3	4	3	3	3	3	1							
A	9	9	9	9	9	8	8	8	8	4	6	4	4	4	4	4	4	4	4	4	4	4
B	8	8	8	8	8	8	8	8	8						5	0	0	0	0	0	0	0

9

**6**

T	4	4	-----										1	1	1	1	1	
A	0	0	-----										3	3	3	3	3	
B			-----										1	1	3	3	3	3

17

**5**

T	0	0	0	0	0	3	3	3	3	-----					1	1	1	1
A	1	1	1	1	1	3	3	3	3	-----					3	3	3	3
B	3	2	2	2	2	1	1	1	1	-----					3	3	3	3

25

T	1	1	1	1	1	1	1	15	15	15	15	13	13	13	11	11	11	11	11	11	11	15	15	15
A	1	1	1	1	1	1	3	3	3	3	3	3	3	3	3	3	3	3	3	3	3	3	3	3
B							1	1	1	1	1	3	3	3	3	3	3	3	3	3	3	3	3	3

28

T	13	13	13	13	13	11	11	11	11	11	11	11	11	11	11	11	15	15	15	15	15	15
A	3	3	3	3	3	3	3	3	3	3	3	3	3	3	3	3	6	6	6	6	6	6
B	1	1	1	1	1	1	1	1	1	1	1	1	1	1	1	1	1	1	1	1	1	1

30

T	11	13	13	13	11	11	11	11	11	11	11	11	15	15	15	13	13	13	13	13	13	13
A	3	3	3	3	3	3	3	3	3	3	3	3	6	6	6	3	3	3	3	3	3	3
B	1	1	1	1	1	1	1	1	1	1	1	1	4	4	4	1	1	1	1	1	1	1

33

T	11	11	7	7	7	7	7	7	7	7	7	7	6	6	6	6	6	6	6	6	6	6
A	12	12	9	9	9	9	9	9	9	9	9	9	8	8	8	8	8	8	8	8	8	8
B	6	6	6	6	6	6	6	6	6	6	6	6	6	6	6	6	6	6	6	6	6	6

36

**6**

T	3	-----										1	1	1	1	1		
A	4	-----										3	3	3	3	3		
B	6	6	-----										1	1	3	3	3	3

44

**5**

T	0	0	0	0	0	3	3	3	3	-----				
A	1	1	1	1	1	3	3	3	3	-----				
B	3	2	2	2	2	1	1	1	1	-----				

30. Overdriven Guitar

T	1	1	1	1	1	1	1	1	1	1	1	1	15	15	15	15	13	13	13	11	11	11
A	3	3	3	3	1	1	1	1	1	1	3	3	1	3	3	3	3	3	0			
B											1	1	1	1	1	1	1	1	1	1	1	1

54

T	11	13	15	15	15	13	13	13	13	11	11	11	11	11	15	15	15		
A	0	6	3	3	3	3	3	3	3	3	0	13	6	6	1	1	16	16	16
B	4	4	1	1	1	1	1	1	1	1	1	1	3	4	4	3	4	4	

57

T	11	13	13	13	11	11	11	11	11	15	15	15	13	13	13	13	13	13
A	3	3	3	3	3	3	0	13	6	6	3	3	3	3	3	3	3	
B	1	1	1	1	1	1	1	1	4	4	4	4	1	1	1	1	1	

60

T	11	11	7	7	7	7	7	7	7	7	7	6	6	6	6	3	4	3	3
A	12	12	9	9	9	9	9	9	9	9	9	8	8	8	8	4	6	4	4
B	13	13	8	8	8	8	8	8	8	8	8	8	8	8	8	6	6	6	6

63

T	3	4	0	1	1	0	0	0	1	1	0	0	0	1	1	0	0	3
A			3					3					3					
B	6	6	6	6	6	6	6	6	6	6	6	6	6	6	6	6	6	

67

T	3	1	1	0	1	0	1	1	0	0	0	1	1	3	3	1	1	4	3	3
A																				
B																				

70

T														15	15	15	15	13	13	13	11	11	11		
A														1	1	3	3	3	3	3	3	3	0		
B	3	1	1	6	6	1	1	1	1	1	3	6	6	6	6	6	13	13	13	11	11	1	1	1	8

73

T	11	13	15	15	15	13	13	13	13	11	11	11	11	11	15	15	15	13	13	13	13	13	13
A	0	6	3	3	3	3	3	3	3	3	0	6	6	6	6	3	3	16	16	16			
B	4	4	1	1	1	1	1	1	1	1	1	1	3	4	4	3	4	4					

76

T	11	13	13	13	11	11	11	11	11	15	15	15	13	13	13	13	13	13	
A	3	3	3	3	3	3	0	6	6	1	3	3	3	3	3	3	1	1	1
B	1	1	1	1	1	1	1	1	1	1	1	1	1	1	1	1	1	1	

79

T	11	11	7	7	7	7	7	7	7	7	7	7	7	7	7	1	1	1	1
A	12	12	9	9	9	9	9	9	9	9	9	9	9	9	9	1	1	1	1
B	13	13	8	8	8	8	8	8	8	8	8	8	8	8	8	4	4	4	4

30. Overdriven Guitar

81

	15	15	15	15	13	13	13	13	11	11	11	11	11	11	11	11	15	15	15	13	13	13
T																						
A	3	3	3	3								0	0			1	3	3				
B	1	1	1	1	3	3		3	3					11	11		1	1			3	3
					1	1		1	1	10	3	3	4	4							1	1

84

	13	11	11	11	11	11	15	15	15	15	13	13	13	13	13	11				
T	15	13	13	13	13	13	16	16	16	16	15	15	15	15	15	13				
A		3	3			0	3	3			3	3				3	0	6		
B	1	1	10	3	3	4	4	1	1			1	1			8				
																8		1	3	4

87

	15	15	15	15	13	13	13	13	13	11	11	7	7	7	7	7	7	7	7		
T	11	11	11	11	11	11	11	9	9	12	12	9	9	9	9	9	9	9	9		
A	3	3						3	3	13	13	8	8	8	8	8	8	8	8		
B	1	1			3			1	1	6	6	6	6	6	6	6	6	6	6	6	6
					1					4	4	4	4	4	4	4	4	4	4	4	4

90

T																						
A	1	1	1	1	0	0	0	0	0													
B	4	4	4	4	3	3	3	3	3	3												
										1												

93

♩ = 94, 99, 99, 99, 99, 85, 00, 01, 39, 99, 85, 99, 99, 88, 88, 99, 00, 23

T																						
A				1	1	1	1	1	1	1	1	1										
B	6	6	6	6	2	2	2	2	2	2	2	2	6	6	6	6	6	6	6	6	6	6
	4	4	4	4								6	6	6	6	6	6	6	6	6	6	

Shakira - Fool

34. Electric Bass (finger)

♩ = 96,000000

5

8

11

14

17

20

23

26

29

V.S.

32

35

38

41

44

47

50

53

56

59

62

65

68

71

74

77

80

83

86

89

V.S.

4

34. Electric Bass (finger)

♩ = 94,999992 ♩ = 93,999985

92

94

♩ = 91,999985 ♩ = 90,999978 ♩ = 89,999971 ♩ = 88,999964
