

Shakira - Hips don't lie

♩ = 102,000053 ♩ = 102,000053

Baroque Trumpet

Percussion

Jazz Guitar

Jazz Guitar

5

Bar. Tpt.

7

Bar. Tpt.

J. Gtr.

Kora

8

Perc.

J. Gtr.

J. Gtr.

Kora

E. Bass

E. Bass

10

Perc.

J. Gtr.

J. Gtr.

Kora

E. Bass

E. Bass

11

13

14

15

16

Bar. Tpt.

Perc.

Kora

E. Bass

E. Bass

17

Bar. Tpt.

Perc.

Kora

E. Bass

E. Bass

18

Bar. Tpt.

Perc.

Kora

E. Bass

E. Bass

19

Bar. Tpt.

Perc.

Kora

E. Bass

E. Bass

20

21

22

23

24

25

26

27

28

Perc.

J. Gtr.

J. Gtr.

Kora

E. Bass

E. Bass

29

Perc.

J. Gtr.

J. Gtr.

Kora

E. Bass

E. Bass

30

Perc.

J. Gtr.

J. Gtr.

Kora

E. Bass

E. Bass

31

Perc.

J. Gtr.

J. Gtr.

Kora

E. Bass

E. Bass

33

34

35

Perc.

J. Gtr.

J. Gtr.

Kora

E. Bass

E. Bass

36

Bar. Tpt.

Perc.

Kora

E. Bass

E. Bass

37

Bar. Tpt.

Perc.

Kora

E. Bass

E. Bass

38

Bar. Tpt.

Perc.

Kora

E. Bass

E. Bass

39

Bar. Tpt.

Perc.

Kora

E. Bass

E. Bass

40

Bar. Tpt.

Perc.

Kora

E. Bass

E. Bass

41

Bar. Tpt.

Perc.

Kora

E. Bass

E. Bass

42

Bar. Tpt.

Perc.

Kora

E. Bass

E. Bass

43

Bar. Tpt.

Perc.

Kora

E. Bass

E. Bass

44

Perc.

J. Gtr.

J. Gtr.

Kora

E. Bass

E. Bass

46

47

48

Perc.

J. Gtr.

J. Gtr.

Kora

E. Bass

E. Bass

49

Perc.

J. Gtr.

J. Gtr.

Kora

E. Bass

E. Bass

50

51

52

Perc.

J. Gtr.

E. Bass

E. Bass

Solo

54

Perc.

J. Gtr.

E. Bass

E. Bass

Solo

55 6 6 23

Perc.

J. Gtr.

J. Gtr.

E. Bass

E. Bass

Solo

56

Bar. Tpt.

Perc.

J. Gtr.

Kora

E. Bass

E. Bass

57

Bar. Tpt.

Perc.

J. Gtr.

J. Gtr.

Kora

E. Bass

E. Bass

58

Bar. Tpt.

Perc.

J. Gtr.

J. Gtr.

Kora

E. Bass

E. Bass

59

Bar. Tpt.

Perc.

J. Gtr.

J. Gtr.

Kora

E. Bass

E. Bass

60

Bar. Tpt.

Perc.

J. Gtr.

Kora

E. Bass

E. Bass

61

Bar. Tpt.

Perc.

J. Gtr.

Kora

E. Bass

E. Bass

62

Bar. Tpt.

Perc.

J. Gtr.

Kora

E. Bass

E. Bass

63

Bar. Tpt.
Perc.
J. Gtr.
Kora
E. Bass
E. Bass

64

Perc.
J. Gtr.
Kora
E. Bass
E. Bass

66

Alto Sax.

Perc.

J. Gtr.

J. Gtr.

E. Bass

E. Bass

67

Alto Sax.

Perc.

J. Gtr.

J. Gtr.

E. Bass

E. Bass

68

Alto Sax.

Perc.

J. Gtr.

J. Gtr.

E. Bass

E. Bass

69

Perc.

J. Gtr.

J. Gtr.

E. Bass

E. Bass

30

70

Perc.

J. Gtr.

J. Gtr.

E. Bass

E. Bass

6

3

6

71

Bar. Tpt.

Perc.

Kora

E. Bass

E. Bass

72

Bar. Tpt.

Perc.

Kora

E. Bass

E. Bass

73

Bar. Tpt.

Perc.

Kora

E. Bass

E. Bass

74

Bar. Tpt.

Perc.

Kora

E. Bass

E. Bass

75

Bar. Tpt.

Perc.

Kora

E. Bass

E. Bass

76

Bar. Tpt.

Perc.

Kora

E. Bass

E. Bass

77

Bar. Tpt.

Perc.

Kora

E. Bass

E. Bass

78

Bar. Tpt.

Perc.

Kora

E. Bass

E. Bass

79

Bar. Tpt.

Perc.

81

Bar. Tpt.

82

Bar. Tpt.

83

Bar. Tpt.

84

Bar. Tpt.

Alto Saxophone

Shakira - Hips don't lie

♩ = 102,000053 ♩ = 102,000053

2 63 6 6

67

6 6

69

15

Baroque Trumpet

Shakira - Hips don't lie

♩ = 102,000053 ♩ = 102,000053

2

5

7

8

16

18

20

16

37

39

41

43

12

Baroque Trumpet

Baroque Trumpet

82

83

84

Shakira - Hips don't lie

Percussion

$\text{♩} = 102,000053$ $\text{♩} = 102,000053$

2 **5**

9

11

13

15

17

19

21

23

25

V.S.

2

Percussion

27

29

31

33

35

37

39

41

43

45

Percussion

47

49

51

53

55

56

58

60

62

64

V.S.

Percussion

66

68

70

71

73

75

77

79

♩ = 102,000053 ♩ = 102,000053

2 5

10

14 4

22

27

30

34 8

46

49 3

55

59

63

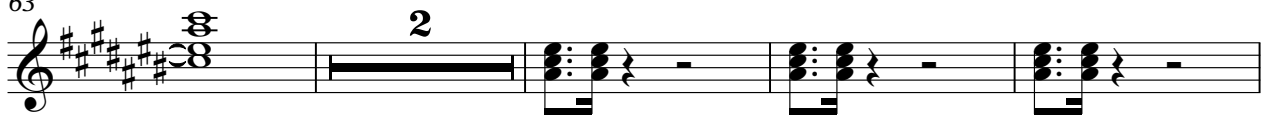

69

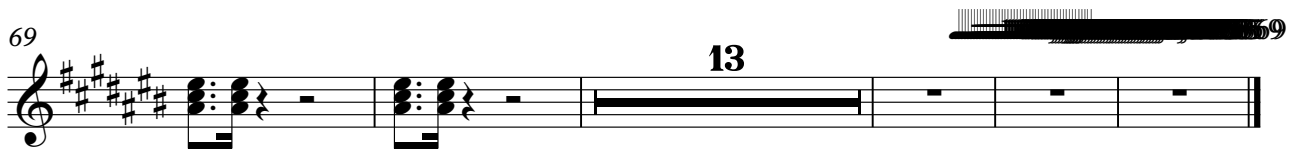

$\text{♩} = 102,000053$ $\text{♩} = 102,000053$

2 4

9 3

13 3 4

21

24

28 3

32

36 8

47

51

2

Jazz Guitar

57

65

70

13

69

Shakira - Hips don't lie

Kora

$\text{♩} = 102,000053$ $\text{♩} = 102,000053$

2 4

9

12

15

18

21

24

26

28

31

V.S.

71

74

77

79

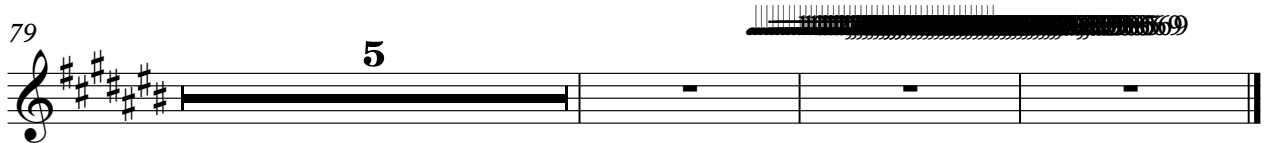

Shakira - Hips don't lie

Electric Bass

♩ = 102,000053 ♩ = 102,000053
2 5

11

15

21

26

31

35

42

48

53

V.S.

58

62

67

73

78

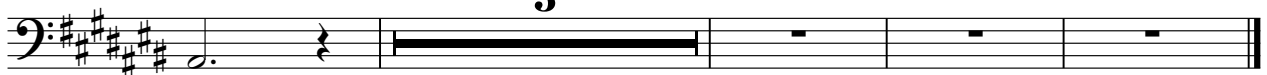

Shakira - Hips don't lie

Electric Bass

♩ = 102,000053 ♩ = 102,000053
2 5

11

15

21

26

31

35

42

48

53

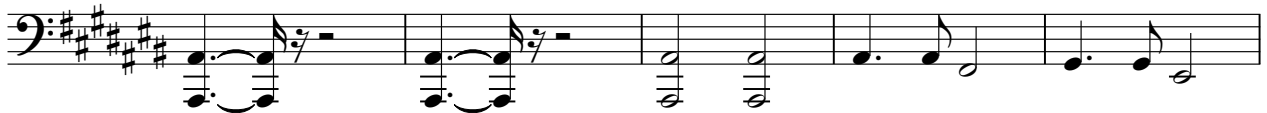

V.S.

58

62

67

73

78

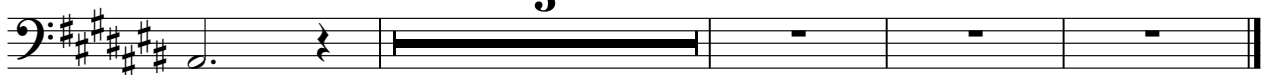

~~769~~

Solo

Shakira - Hips don't lie

♩ = 102,000053 ♩ = 102,000053

2 **49**

53

55

28 **69**