

dysneymidi aladin - ALADDIN

1.8"  
2.1,00  
Arabian Nights

♩ = 128,000000

10

Tamborine

Drum-Orchestral&Standard

Acoustic Bass

Flute

Fantasia

14

Tamborine

Drum-Orchestral&Standard

Acoustic Bass

Flute

Fantasia

18

Tamborine

Drum-Orchestral&Standard

Acoustic Bass

Flute

Fantasia

22

Tamborine

Drum-Orchestral&Standard

Acoustic Bass

Flute

Fantasia

26

Tamborine

Drum-Orchestral&Standard

Acoustic Bass

Flute

Fantasia

29

Tamborine

Drum-Orchestral&Standard

Acoustic Bass

Flute

Fantasia

33

Tamborine

Drum-Orchestral&Standard

Acoustic Bass

Flute

Fantasia

36

Tamborine

Drum-Orchestral&Standard

Acoustic Bass

Flute

Fantasia

1'15.0"  
41.1,00  
One Jump Ahead

♩ = 240,000000

40

Tamborine

Drum-Orchestral&Standard

Vibraphone

Acoustic Bass

Flute

Fantasia

44

Tamborine

Vibraphone

Acoustic Bass

String Ensemble 1

48

Tamborine

Vibraphone

Acoustic Bass

Alto Sax

String Ensemble 1

52

Tamborine

Vibraphone

Acoustic Bass

Alto Sax

String Ensemble 1

56

Tamborine

Drum-Orchestral&Standard

Vibraphone

Acoustic Bass

Alto Sax

String Ensemble 1

Str Ensemble 1

59

Tamborine

Drum-Orchestral&Standard

Vibraphone

Acoustic Bass

Alto Sax

String Ensemble 1

Str Ensemble 1

63

Tamborine

Drum-Orchestral&Standard

Vibraphone

Acoustic Bass

Alto Sax

Alto Sax

String Ensemble 1

67

Drum-Orchestral&Standard

Vibraphone

Acoustic Bass

Alto Sax

Alto Sax

String Ensemble 1

73

Tamborine

Vibraphone

Acoustic Bass

Alto Sax

String Ensemble 1

79

Tamborine

Drum-Orchestral&Standard

Vibraphone

Acoustic Bass

Alto Sax

Alto Sax

String Ensemble 1

83

Tamborine

Drum-Orchestral&Standard

Vibraphone

Acoustic Bass

Alto Sax

Alto Sax

String Ensemble 1

87

Tamborine

Drum-Orchestral&Standard

Vibraphone

Acoustic Bass

Alto Sax

Alto Sax

String Ensemble 1

91

Tamborine

Drum-Orchestral&Standard

Vibraphone

Acoustic Bass

Alto Sax

Alto Sax

String Ensemble 1

94

Tamborine

Drum-Orchestral&Standard

Vibraphone

Acoustic Bass

Alto Sax

Alto Sax

String Ensemble 1

98

Tamborine

Drum-Orchestral&Standard

Vibraphone

Acoustic Bass

Alto Sax

Alto Sax

String Ensemble 1

102

Tamborine

Drum-Orchestral&Standard

Marimba

Vibraphone

Acoustic Bass

Alto Sax

Alto Sax

String Ensemble 1

Str Ensemble 1

106

Tamborine

Drum-Orchestral&Standard

Vibraphone

Acoustic Bass

Alto Sax

Alto Sax

String Ensemble 1

110

Tamborine

Drum-Orchestral&Standard

Vibraphone

Acoustic Bass

Alto Sax

String Ensemble 1

114

Tamborine

Vibraphone

Acoustic Bass

Alto Sax

String Ensemble 1

118

Tamborine

Vibraphone

Acoustic Bass

Alto Sax

String Ensemble 1

3'19.7"  
138.1,00  
Friend Like Me

♩ = 203,999756

138

Tamborine

Marimba

Acoustic Bass

Acoustic Grand/Electric Piano

Flute

Acoustic Bass

String Ensemble 1

Str Ensemble 1

142

Tamborine

Marimba

Acoustic Bass

String Ensemble 1

Str Ensemble 1

146

Tamborine

Marimba

Trombone

Acoustic Bass

String Ensemble 1

Str Ensemble 1

150

154

159

163

167

170

174

Tamborine  
Marimba  
Trombone  
Acoustic Bass  
String Ensemble 1  
Str Ensemble 1

179

Tamborine  
Marimba  
Trombone  
Acoustic Bass  
String Ensemble 1  
Str Ensemble 1

184

Tamborine  
Marimba  
Trombone  
Acoustic Bass  
String Ensemble 1  
Str Ensemble 1

188

Tamborine

Marimba

Trombone

Acoustic Bass

String Ensemble 1

Str Ensemble 1

192

Tamborine

Marimba

Trombone

Acoustic Bass

String Ensemble 1

196

Tamborine

Marimba

Trombone

Acoustic Bass

String Ensemble 1

4'36.9"  
201.1.00  
Prince All

201

206

211

216

221

226

Tamborine

Marimba

French Horn

Trombone

Acoustic Bass

String Ensemble 1

Str Ensemble 1

231

♩ = 191,000070050001569099308,90260000930,0000000

5'17.9"  
235.1,00  
A Whole New World

Tamborine

Marimba

Acoustic Grand/Electric Piano

Acoustic Grand

French Horn

Trombone

Acoustic Bass

String Ensemble 1

Str Ensemble 1

♩ = 100,000000  
♩ = 126,000130  
♩ = 191,00007005000168 ♩ = 151,999939  
♩ = 138,999893  
♩ = 113,000099

236

Acoustic Grand/Electric Piano

Acoustic Grand

Acoustic Grand

Flute

Str Ensemble 1

240

Acoustic Grand/Electric Piano

Acoustic Grand

Acoustic Grand

Flute

245

Acoustic Grand/Electric Piano

Acoustic Grand

Acoustic Grand

Flute

String Ensemble 1

249

Acoustic Grand/Electric Piano

Acoustic Grand

Acoustic Grand

Flute

String Ensemble 1

254

Acoustic Grand/Electric Piano

Acoustic Grand

Acoustic Grand

Flute

258

Acoustic Grand/Electric Piano

Acoustic Grand

Acoustic Grand

Flute

262

Acoustic Grand/Electric Piano

Acoustic Grand

Acoustic Grand

Flute

String Ensemble 1

266

Acoustic Grand/Electric Piano

Acoustic Grand

Acoustic Grand

Flute

String Ensemble 1

270

Acoustic Grand/Electric Piano

Acoustic Grand

Acoustic Grand

Flute

String Ensemble 1

274

Acoustic Grand/Electric Piano

Acoustic Grand

Acoustic Grand

Flute

String Ensemble 1

278

Acoustic Grand/Electric Piano

Acoustic Grand

Acoustic Grand

Flute

String Ensemble 1

282

Acoustic Grand/Electric Piano

Acoustic Grand

Acoustic Grand

Flute

String Ensemble 1

286

Acoustic Grand/Electric Piano

Acoustic Grand

Acoustic Grand

Flute

String Ensemble 1

289

Acoustic Grand/Electric Piano

Acoustic Grand

Acoustic Grand

Flute

String Ensemble 1

293

Acoustic Grand/Electric Piano

Acoustic Grand

Acoustic Grand

Flute

String Ensemble 1

297

Tamborine

Acoustic Grand/Electric Piano

Acoustic Grand

Acoustic Grand

Flute

String Ensemble 1

300

Acoustic Grand/Electric Piano

Acoustic Grand

Acoustic Grand

Flute

String Ensemble 1

$\text{♩} = 88,000023$   $\text{♩} = 62,999996$

$\text{♩} = 62,999996$   $\text{♩} = 88,000023$   $\text{♩} = 75,000000$

8'01.7"  
303.1.00  
Reprise

303  $\text{♩} = 128,000000$

Tamborine

Acoustic Bass

Fantasia

306

309

312

315

318

321

324

327

329

Tamborine

dysneymidi aladin - ALADDIN

♩ = 128,000000

6

11

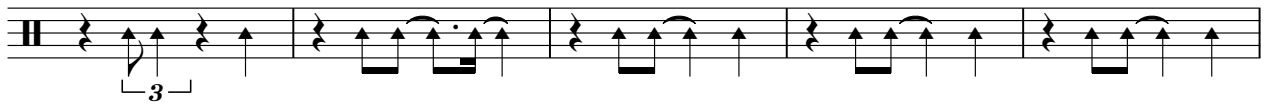

16

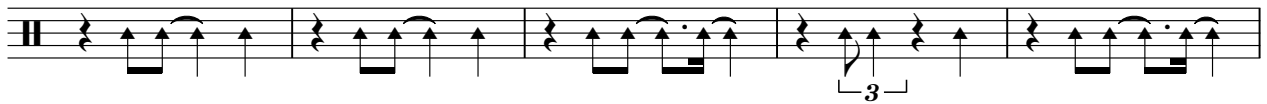

21

26

31

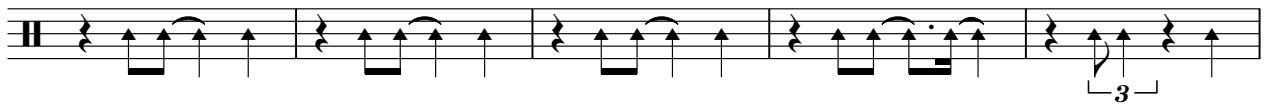

36

39

♩ = 240,000000

4

Tamborine

45

51

55

61

66

81

87

93

100

106

Drum-Orchestral&Standard

dysneymidi aladin - ALADDIN

♩ = 128,000000

9

15

21

27

33

39

♩ = 240,000000

15

59

65

68

11

81

87

94

101

109

125

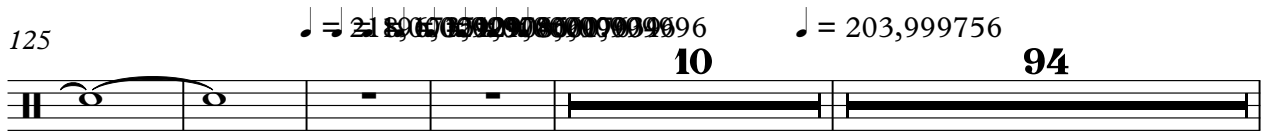

233

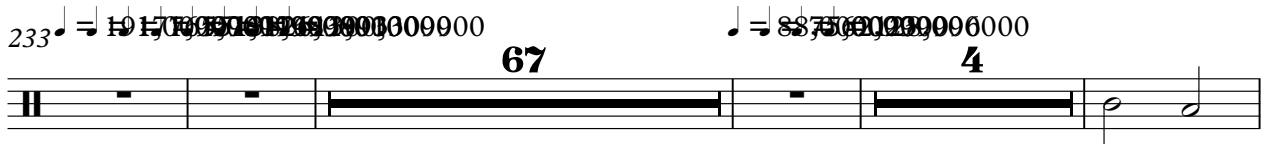

308

314

320

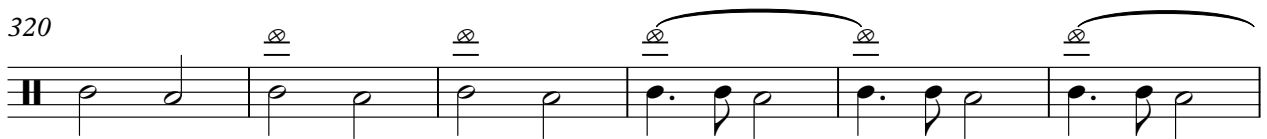

Drum-Orchestral&Standard

326

dysneymidi aladin - ALADDIN

Marimba

V.S.

174

178

183

187

191

196

202

206

210

214

218

223

227

232

$\text{♩} = 191,000076$   $\text{♩} = 175,000178$   $\text{♩} = 151,9999893$   $\text{♩} = 126,000000$

235

Vibraphone

dysneymidi aladin - ALADDIN

♩ = 128,000000      ♩ = 240,000000

**40**

43

46

50

54

57

61

64

69

76

V.S.

81

85

89

92

96

100

105

109

113

116

120

126

139

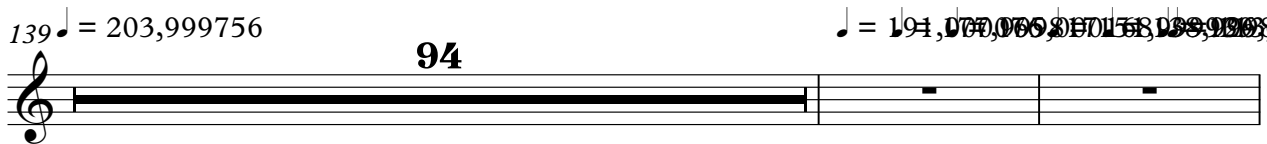

235

Acoustic Bass

dysneymidi aladin - ALADDIN

♩ = 128,000000

67

72

78

83

88

92

97

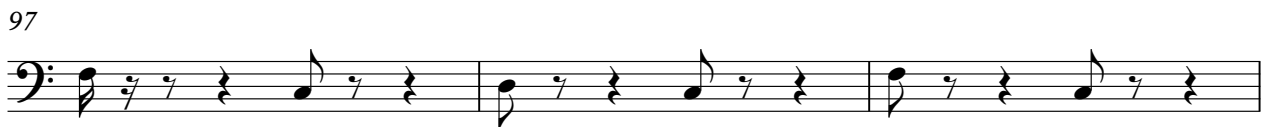

100

Acoustic Grand/Electric Piano dysneymidi aladin - ALADDIN

♩ = 128,000000      ♩ = 240,000000      ♩ = 218,999999

**40**      **86**

129 ♩ = 61,999996

134

138

139 ♩ = 203,999756      ♩ = 191,700000

**93**      **2**

237

241

246

251

255

259

263

267

273

277

281

286

289

V.S.

294

298

301

♩ = 88, 007620000129999960

Acoustic Grand

dysneymidi aladin - ALADDIN

♩ = 128,000000      ♩ = 240,000000      ♩ = 218,000000

**40**      **86**

♩ = 61,999996      ♩ = 203,999756      ♩ = 191,000000

129      **10**      **94**

235 ♩ = 100,000000

239

244

249

V.S.

254

259

264

269

274

279

284

289

294

298

301

$\text{♩} = 88, 97, 105, 113, 122, 130, 139, 148, 157, 166, 175, 184, 193, 202, 211, 220, 229, 238, 247, 256, 265, 274, 283, 292, 301, 310, 319, 328, 337, 346, 355, 364, 373, 382, 391, 400, 409, 418, 427, 436, 445, 454, 463, 472, 481, 490, 499, 508, 517, 526, 535, 544, 553, 562, 571, 580, 589, 598, 607, 616, 625, 634, 643, 652, 661, 670, 679, 688, 697, 706, 715, 724, 733, 742, 751, 760, 769, 778, 787, 796, 805, 814, 823, 832, 841, 850, 859, 868, 877, 886, 895, 904, 913, 922, 931, 940, 949, 958, 967, 976, 985, 994, 1003, 1012, 1021, 1030, 1039, 1048, 1057, 1066, 1075, 1084, 1093, 1102, 1111, 1120, 1129, 1138, 1147, 1156, 1165, 1174, 1183, 1192, 1201, 1210, 1219, 1228, 1237, 1246, 1255, 1264, 1273, 1282, 1291, 1300, 1309, 1318, 1327, 1336, 1345, 1354, 1363, 1372, 1381, 1390, 1399, 1408, 1417, 1426, 1435, 1444, 1453, 1462, 1471, 1480, 1489, 1498, 1507, 1516, 1525, 1534, 1543, 1552, 1561, 1570, 1579, 1588, 1597, 1606, 1615, 1624, 1633, 1642, 1651, 1660, 1669, 1678, 1687, 1696, 1705, 1714, 1723, 1732, 1741, 1750, 1759, 1768, 1777, 1786, 1795, 1804, 1813, 1822, 1831, 1840, 1849, 1858, 1867, 1876, 1885, 1894, 1903, 1912, 1921, 1930, 1939, 1948, 1957, 1966, 1975, 1984, 1993, 2002, 2011, 2020, 2029, 2038, 2047, 2056, 2065, 2074, 2083, 2092, 2101, 2110, 2119, 2128, 2137, 2146, 2155, 2164, 2173, 2182, 2191, 2200, 2209, 2218, 2227, 2236, 2245, 2254, 2263, 2272, 2281, 2290, 2299, 2308, 2317, 2326, 2335, 2344, 2353, 2362, 2371, 2380, 2389, 2398, 2407, 2416, 2425, 2434, 2443, 2452, 2461, 2470, 2479, 2488, 2497, 2506, 2515, 2524, 2533, 2542, 2551, 2560, 2569, 2578, 2587, 2596, 2605, 2614, 2623, 2632, 2641, 2650, 2659, 2668, 2677, 2686, 2695, 2704, 2713, 2722, 2731, 2740, 2749, 2758, 2767, 2776, 2785, 2794, 2803, 2812, 2821, 2830, 2839, 2848, 2857, 2866, 2875, 2884, 2893, 2902, 2911, 2920, 2929, 2938, 2947, 2956, 2965, 2974, 2983, 2992, 3001, 3010, 3019, 3028, 3037, 3046, 3055, 3064, 3073, 3082, 3091, 3100, 3109, 3118, 3127, 3136, 3145, 3154, 3163, 3172, 3181, 3190, 3199, 3208, 3217, 3226, 3235, 3244, 3253, 3262, 3271, 3280, 3289, 3298, 3307, 3316, 3325, 3334, 3343, 3352, 3361, 3370, 3379, 3388, 3397, 3406, 3415, 3424, 3433, 3442, 3451, 3460, 3469, 3478, 3487, 3496, 3505, 3514, 3523, 3532, 3541, 3550, 3559, 3568, 3577, 3586, 3595, 3604, 3613, 3622, 3631, 3640, 3649, 3658, 3667, 3676, 3685, 3694, 3703, 3712, 3721, 3730, 3739, 3748, 3757, 3766, 3775, 3784, 3793, 3802, 3811, 3820, 3829, 3838, 3847, 3856, 3865, 3874, 3883, 3892, 3901, 3910, 3919, 3928, 3937, 3946, 3955, 3964, 3973, 3982, 3991, 4000, 4009, 4018, 4027, 4036, 4045, 4054, 4063, 4072, 4081, 4090, 4099, 4108, 4117, 4126, 4135, 4144, 4153, 4162, 4171, 4180, 4189, 4198, 4207, 4216, 4225, 4234, 4243, 4252, 4261, 4270, 4279, 4288, 4297, 4306, 4315, 4324, 4333, 4342, 4351, 4360, 4369, 4378, 4387, 4396, 4405, 4414, 4423, 4432, 4441, 4450, 4459, 4468, 4477, 4486, 4495, 4504, 4513, 4522, 4531, 4540, 4549, 4558, 4567, 4576, 4585, 4594, 4603, 4612, 4621, 4630, 4639, 4648, 4657, 4666, 4675, 4684, 4693, 4702, 4711, 4720, 4729, 4738, 4747, 4756, 4765, 4774, 4783, 4792, 4801, 4810, 4819, 4828, 4837, 4846, 4855, 4864, 4873, 4882, 4891, 4900, 4909, 4918, 4927, 4936, 4945, 4954, 4963, 4972, 4981, 4990, 5000, 5009, 5018, 5027, 5036, 5045, 5054, 5063, 5072, 5081, 5090, 5100, 5109, 5118, 5127, 5136, 5145, 5154, 5163, 5172, 5181, 5190, 5200, 5209, 5218, 5227, 5236, 5245, 5254, 5263, 5272, 5281, 5290, 5300, 5309, 5318, 5327, 5336, 5345, 5354, 5363, 5372, 5381, 5390, 5400, 5409, 5418, 5427, 5436, 5445, 5454, 5463, 5472, 5481, 5490, 5500, 5509, 5518, 5527, 5536, 5545, 5554, 5563, 5572, 5581, 5590, 5600, 5609, 5618, 5627, 5636, 5645, 5654, 5663, 5672, 5681, 5690, 5700, 5709, 5718, 5727, 5736, 5745, 5754, 5763, 5772, 5781, 5790, 5800, 5809, 5818, 5827, 5836, 5845, 5854, 5863, 5872, 5881, 5890, 5900, 5909, 5918, 5927, 5936, 5945, 5954, 5963, 5972, 5981, 5990, 6000, 6009, 6018, 6027, 6036, 6045, 6054, 6063, 6072, 6081, 6090, 6100, 6109, 6118, 6127, 6136, 6145, 6154, 6163, 6172, 6181, 6190, 6200, 6209, 6218, 6227, 6236, 6245, 6254, 6263, 6272, 6281, 6290, 6300, 6309, 6318, 6327, 6336, 6345, 6354, 6363, 6372, 6381, 6390, 6400, 6409, 6418, 6427, 6436, 6445, 6454, 6463, 6472, 6481, 6490, 6500, 6509, 6518, 6527, 6536, 6545, 6554, 6563, 6572, 6581, 6590, 6600, 6609, 6618, 6627, 6636, 6645, 6654, 6663, 6672, 6681, 6690, 6700, 6709, 6718, 6727, 6736, 6745, 6754, 6763, 6772, 6781, 6790, 6800, 6809, 6818, 6827, 6836, 6845, 6854, 6863, 6872, 6881, 6890, 6900, 6909, 6918, 6927, 6936, 6945, 6954, 6963, 6972, 6981, 6990, 7000, 7009, 7018, 7027, 7036, 7045, 7054, 7063, 7072, 7081, 7090, 7100, 7109, 7118, 7127, 7136, 7145, 7154, 7163, 7172, 7181, 7190, 7200, 7209, 7218, 7227, 7236, 7245, 7254, 7263, 7272, 7281, 7290, 7300, 7309, 7318, 7327, 7336, 7345, 7354, 7363, 7372, 7381, 7390, 7400, 7409, 7418, 7427, 7436, 7445, 7454, 7463, 7472, 7481, 7490, 7500, 7509, 7518, 7527, 7536, 7545, 7554, 7563, 7572, 7581, 7590, 7600, 7609, 7618, 7627, 7636, 7645, 7654, 7663, 7672, 7681, 7690, 7700, 7709, 7718, 7727, 7736, 7745, 7754, 7763, 7772, 7781, 7790, 7800, 7809, 7818, 7827, 7836, 7845, 7854, 7863, 7872, 7881, 7890, 7900, 7909, 7918, 7927, 7936, 7945, 7954, 7963, 7972, 7981, 7990, 8000, 8009, 8018, 8027, 8036, 8045, 8054, 8063, 8072, 8081, 8090, 8100, 8109, 8118, 8127, 8136, 8145, 8154, 8163, 8172, 8181, 8190, 8200, 8209, 8218, 8227, 8236, 8245, 8254, 8263, 8272, 8281, 8290, 8300, 8309, 8318, 8327, 8336, 8345, 8354, 8363, 8372, 8381, 8390, 8400, 8409, 8418, 8427, 8436, 8445, 8454, 8463, 8472, 8481, 8490, 8500, 8509, 8518, 8527, 8536, 8545, 8554, 8563, 8572, 8581, 8590, 8600, 8609, 8618, 8627, 8636, 8645, 8654, 8663, 8672, 8681, 8690, 8700, 8709, 8718, 8727, 8736, 8745, 8754, 8763, 8772, 8781, 8790, 8800, 8809, 8818, 8827, 8836, 8845, 8854, 8863, 8872, 8881, 8890, 8900, 8909, 8918, 8927, 8936, 8945, 8954, 8963, 8972, 8981, 8990, 9000, 9009, 9018, 9027, 9036, 9045, 9054, 9063, 9072, 9081, 9090, 9100, 9109, 9118, 9127, 9136, 9145, 9154, 9163, 9172, 9181, 9190, 9200, 9209, 9218, 9227, 9236, 9245, 9254, 9263, 9272, 9281, 9290, 9300, 9309, 9318, 9327, 9336, 9345, 9354, 9363, 9372, 9381, 9390, 9400, 9409, 9418, 9427, 9436, 9445, 9454, 9463, 9472, 9481, 9490, 9500, 9509, 9518, 9527, 9536, 9545, 9554, 9563, 9572, 9581, 9590, 9600, 9609, 9618, 9627, 9636, 9645, 9654, 9663, 9672, 9681, 9690, 9700, 9709, 9718, 9727, 9736, 9745, 9754, 9763, 9772, 9781, 9790, 9800, 9809, 9818, 9827, 9836, 9845, 9854, 9863, 9872, 9881, 9890, 9900, 9909, 9918, 9927, 9936, 9945, 9954, 9963, 9972, 9981, 9990, 10000$

dysneymidi aladin - ALADDIN

Acoustic Grand

♩ = 128,000000      ♩ = 240,000000      ♩ = 218,000000

**40**      **86**

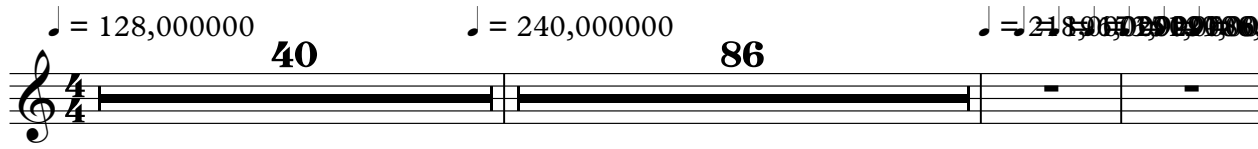

129 ♩ = 61,999996      ♩ = 203,999756      ♩ = 170,000000

**10**      **94**      **2**

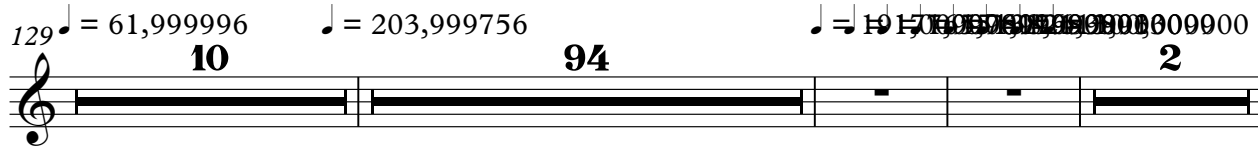

237

241

246

251

V.S.

255

259

262

265

269

274

278

282

286

289

293

297

300

V.S.

4

Acoustic Grand

302 ♪ = 88,000023 ♪ = 75,000000 ♪ = 6128,000000

28

French Horn

dysneymidi aladin - ALADDIN

♩ = 128,000000      ♩ = 240,000000      ♩ = 218,000000

**40**      **86**

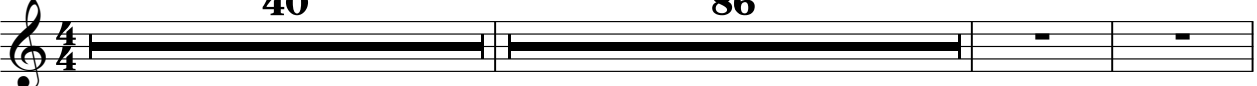

129 ♩ = 61,999996      ♩ = 203,999756

**10**      **78**

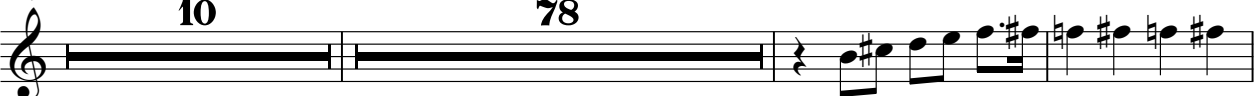

219

224

229 ♩ = 191,000000      ♩ = 170,000000

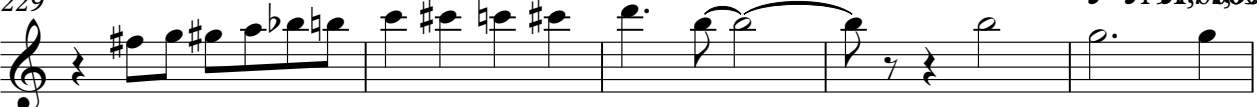

234 ♩ = 151,999999      ♩ = 83,500000

**67**      **28**

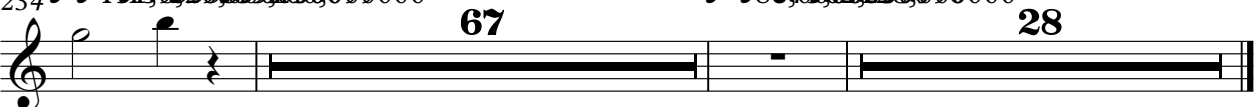

dysneymidi aladin - ALADDIN

Trombone

V.S.

## Trombone

180

185

188

192

196

202

207

212

218

224

Trombone

229

233

234

67

28

dysneymidi aladin - ALADDIN

Alto Sax

♩ = 128,000000      ♩ = 240,000000

40      7

50

54

59

64

5

74

79

83

89

94

98

105

111

121

126

$\text{♩} = 218,000296,000299,751,000000,000,000,000$

139

$\text{♩} = 203,999756$   $\text{♩} = 191,000000,000,000,000,000,000$

94

235

$\text{♩} = 100,000000$   $\text{♩} = 88,000000,000,000,000,000,000$

67 28

# dysneymidi aladin - ALADDIN

Alto Sax

♩ = 128,000000      ♩ = 240,000000

40      24      3

69      8

81

86      5

94      2

99

104      3      18      ♩ = 218,000000

♩ = 61,999996      ♩ = 203,999756      ♩ = 191,000000

129      10      94

235      ♩ = 100,000000      ♩ = 88,000000      67      28

dysneymidi aladin - ALADDIN

Flute

♩ = 128,000000

8

12

16

20

24

28

33

38

♩ = 240,000000

42

85

♩ = 218,000000

273

277

282

287

292

298

♩ = 88, 90, 92, 94, 96, 98, 100, 102, 104, 106, 108, 110, 112, 114, 116, 118, 120

306

310

314

318

322

325

# dysneymidi aladin - ALADDIN

Acoustic Bass

V.S.

♩ = 100,000000      ♩ = 100,000000  
Acoustic Bass

235 **67**

306

311

315

320

325

328

dysneymidi aladin - ALADDIN

Fantasia

♩ = 128,000000

10

19

25

29

33

36

40

♩ = 240,000000

86

10

♩ = 217,000000

94

67

139

♩ = 203,999756

♩ = 88,75000000

303 ♩ = 128,000000

329

dysneymidi aladin - ALADDIN

String Ensemble 1

♩ = 128,000000      ♩ = 240,000000

40      4

47

51

56

60

64

69

76

81

85

V.S.

String Ensemble 1

184

188

192

196

201

205

210

214

218

223

228

233

♪ = 191,000176,9652170158,99998,99920,000100,00003,000099

302

♪ = 88,00075,000002,99928,000000

dysneymidi aladin - ALADDIN

String Ensemble 1

