

dysneymidi aladin - WHOLENW1

0.0"
1.1,00
Control

♩ = 240,999664

Music Box

♩ = 240,999664

7

12

Pan.

M. Box

17

Pan.

23

M. Box

28

Pan.

33

Pan.

38

Vla.

43

Vla.

48

Pan.

Vla.

52

Pan.

Vla.

57

Vla.

62

Pan.

Vla.

66

Pan.

Vla.

71

Vla.

76

82

88

93

98

103

108

113

117

120

125

131

136

Bass line, Grand staff (Treble and Bass), Solo (Treble), Solo (Treble)

142

Solo (Treble), Solo (Treble)

145

Solo (Treble), Solo (Treble)

148

Solo (Treble), Solo (Treble)

Panpipes

dysneymidi aladin - WHOLENW1

♩ = 240,999664

14

20

10

35

112

Panpipes

dysneymidi aladin - WHOLENW1

♩ = 240,999664

48

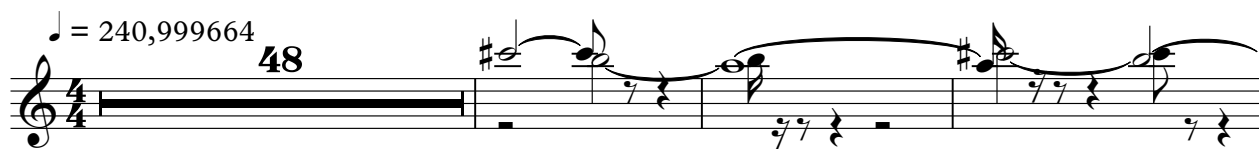

52

11

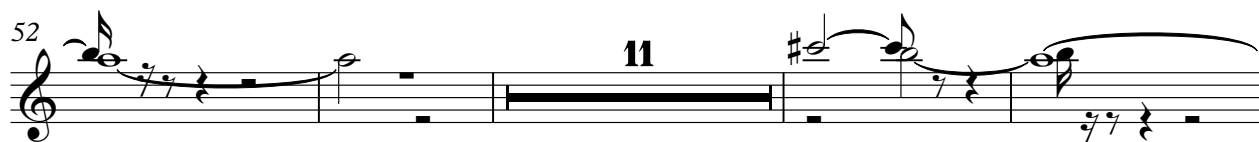

67

70

77

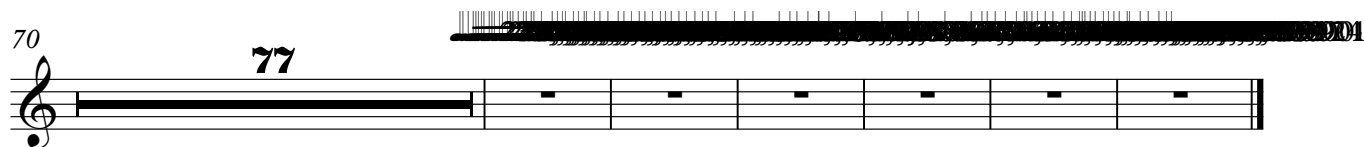

♩ = 240,999664

3 6

This block contains the first six measures of the piece. It starts with a treble clef and a 4/4 time signature. Measure 1 is a whole rest with a '3' above it. Measure 2 has a sharp sign, a half note, and a quarter rest. Measure 3 has a half note and a quarter rest. Measure 4 is a whole rest with a '6' above it. Measure 5 has a sharp sign, a half note, and a quarter rest. Measure 6 has a half note, a quarter rest, and a quarter note with a slur and a fermata.

14

10 121

This block contains measures 10, 11, and 12. Measure 10 is a whole rest with a '10' above it. Measure 11 has a sharp sign, a half note, and a quarter rest. Measure 12 has a half note, a quarter rest, and a quarter note with a slur and a fermata. Measure 121 is a whole rest with a '121' above it.

147

This block contains measures 147 through 152. Each measure consists of a whole rest. The block ends with a double bar line.

dysneymidi aladin - WHOLENW1

Acoustic Bass

♩ = 240,999664

8

14

22

29

36

42

49

57

65

73

V.S.

2

Acoustic Bass

79

86

92

99

105

112

119

125

133

141

6

♩ = 240,999664

7

13

18

23

29

34

39

45

50

55

61

66

71

77

84

90

95

101

V.S.

107

112

117

122

128

134

140

Viola

dysneymidi aladin - WHOLENW1

♩ = 240,999664

17 6

28

8 114

147

Viola

dysneymidi aladin - WHOLENW1

♩ = 240,999664

40

44

50

56

63

68

73

74

Viola

dysneymidi aladin - WHOLENW1

♩ = 240,999664

75

82

90

97

103

109

115

121

2

131

15

148

Violoncello

dysneymidi aladin - WHOLENW1

♩ = 240,999664
6

13

133

147

dysneymidi aladin - WHOLENW1

Solo

♩ = 240,999664

8

14

22

29

36

42

49

57

65

73

V.S.

Solo

dysneymidi aladin - WHOLENW1

♩ = 240,999664

3 **2**

10

137

101

dysneymidi aladin - WHOLENW1

Solo

♩ = 240,999664

V.S.

55

61

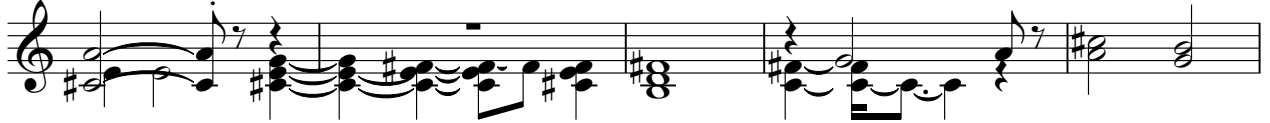

66

71

76

82

89

94

100

105

111

116

120

126

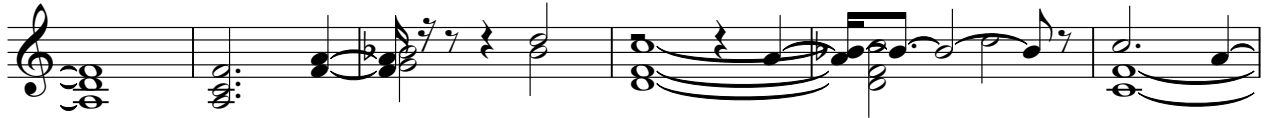

132

138

147

Solo

dysneymidi aladin - WHOLENW1

♩ = 240,999664

138

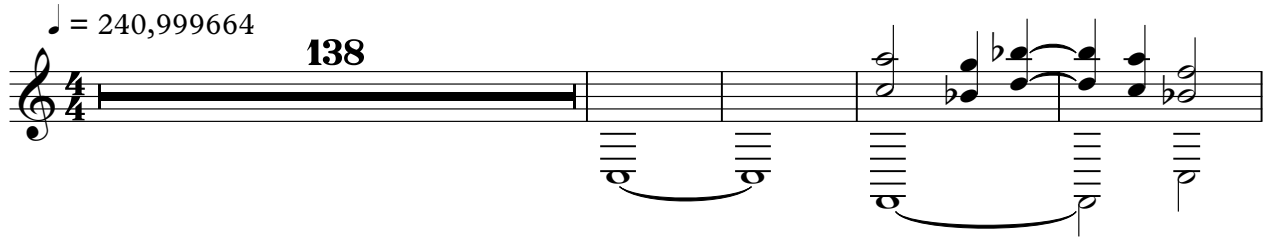

143

148

Solo

dysneymidi aladin - WHOLENW1

♩ = 240,999664

138

142

145

148