

dysneymidi le roi lion - HAKUNA

♩ = 180,000183

9

Timon

Percussion

Marimba

E Bass

Accordian

Piano - Bass

12

Timon

Percussion

Marimba

Guitar

E Bass

Accordian

15

Timon

Percussion

Marimba

E Bass

Accordian

18

Timon

Percussion

Marimba

Guitar

E Bass

Accordian

21

Percussion

Marimba

Guitar

E Bass

25

Timon

Pumba

Percussion

Marimba

Mar.

Guitar

E Bass

Accordion

30

Timon

Pumba

Mar.

E Bass

Accordion

34

Timon

Pumba

E Bass

Accordion

38

Pumba

E Bass

Accordian

42

E Bass

Accordian

46

Timon

Pumba

E Bass

Accordian

51

Timon

Pumba

Percussion

Guitar

E Bass

Accordion

54

Timon

Pumba

Percussion

E Bass

Accordion

58

Simba

Timon

Pumba

Percussion

E Bass

Accordion

61

Simba

Timon

Percussion

E Bass

Accordion

64

Simba

Timon

Pumba

Percussion

E Bass

Accordion

68

Simba

Timon

Percussion

Guitar

E Bass

72

Percussion

Guitar

E Bass

76

Percussion

Guitar

E Bass

80

Percussion

Guitar

E Bass

84

Percussion

Guitar

E Bass

88

Percussion

Guitar

Chior Ahhs

Piano - Bass

92

Simba

Percussion

Guitar

E Bass

Chior Ahhs

Piano - Bass

96

Simba

Percussion

E Bass

Accordian

99

Simba

Timon

Pumba

Percussion

E Bass

Accordion

103

Simba

Timon

Percussion

E Bass

Accordion

107

Simba

Timon

Percussion

E Bass

Accordion

111

Simba

Timon

Percussion

Guitar

E Bass

114

Simba
Timon
Percussion
Guitar
E Bass

117

Simba
Timon
Percussion
Guitar
E Bass

120

Simba

Timon

Percussion

Guitar

E Bass

122

Simba

Timon

Percussion

Guitar

E Bass

Simba

dysneymidi le roi lion - HAKUNA

$\text{♩} = 180,000183$

58

62

68

98

105

111

118

♩ = 180,000183

8

13

19

7

2

32

36

11

2

52

57

4

66

30

100

2

107

2

2

2

Timon

115

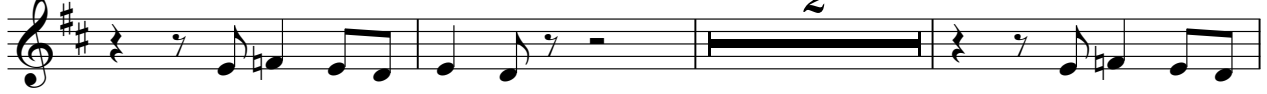

120

Pumba

dysneymidi le roi lion - HAKUNA

♩ = 180,000183

27 4

35

41 4 2

51 3

56 6

66 31

100 21

dysneymidi le roi lion - HAKUNA

Percussion

♩ = 180,000183

7

12

17

22

52

57

62

67

72

77

V.S.

Percussion

82

87

92

97

102

107

112

117

121

Marimba

dysneymidi le roi lion - HAKUNA

♩ = 180,000183

Marimba

dysneymidi le roi lion - HAKUNA

♩ = 180,000183

28 **93**

dysneymidi le roi lion - HAKUNA

Guitar

♩ = 180,000183

12 5 22 25 51 16 70 75 80 85 91 16

E Bass

dysneymidi le roi lion - HAKUNA

$\text{♩} = 180,000183$

8

14

22

29

35

41

45

2

51

59

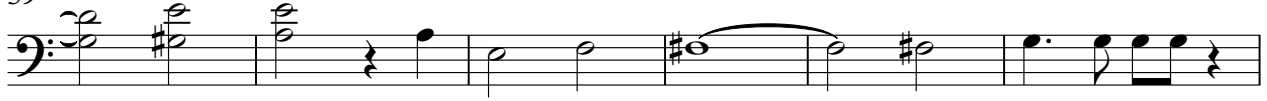

65

72

79

86

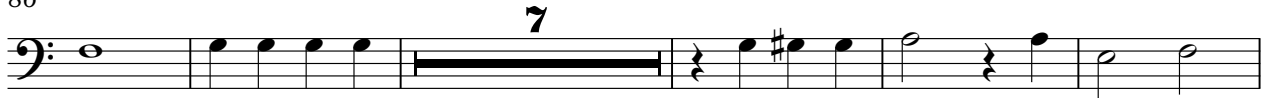

98

105

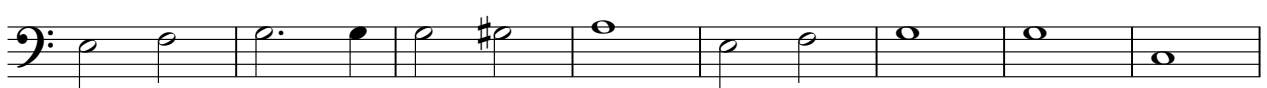

113

119

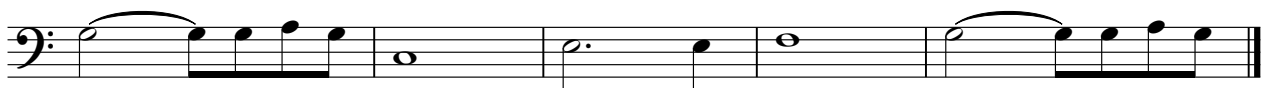

Chior Ahhs

dysneymidi le roi lion - HAKUNA

♩ = 180,000183

87

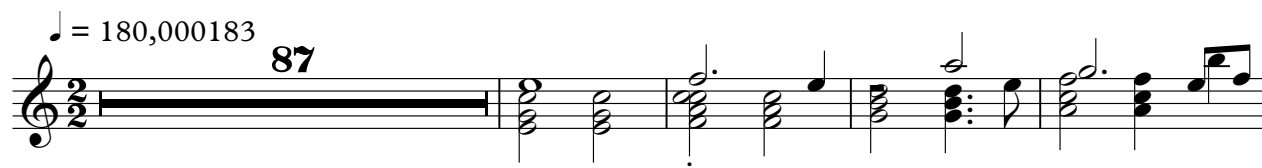

92

28

Accordian

dysneymidi le roi lion - HAKUNA

♩ = 180,000183

8

14

20

7

32

37

43

47

3

52

57

62

68

28

99

106

13

♩ = 180,000183

9

78

92

28
