

Shakira - Las de la intuicion

0.0"
1.1,00
elmidi.com

♩ = 125,000000

Musical score for the first system of 'Las de la intuicion'. The score is in 4/4 time and features the following instruments:

- Flute: Rested throughout the system.
- Percussion: Rhythmic accompaniment with eighth notes.
- Alto Glockenspiel: Melodic line starting in the second measure.
- Jazz Guitar: Rested throughout the system.
- Electric Guitar: Rested throughout the system.
- Synth Bass: Bass line with eighth notes.
- Synth Voice: Rested throughout the system.
- Pad 5 (Bowed): Rested throughout the system.
- FX 4 (Atmosphere): Rested throughout the system.

Tempo: ♩ = 125,000000

- Perc. (Percussion): Rhythmic accompaniment with eighth notes.
- Alto Glock.: Melodic line with eighth notes and rests.
- S. Bass (Synth Bass): Bass line with eighth notes.

Tempo: ♩ = 125,000000

9

Fl.

Perc.

Alto Glock.

S. Bass

No me pre gun tes mas por mi si ya sa

12

Fl.

Perc.

Alto Glock.

S. Bass

bes cuales la respues ta desde el mo men to en que te vi

15

Fl.

Perc.

Alto Glock.

S. Bass

sñ a lo que voy Yo me pro pon

18

Fl.

Perc.

Alto Glock.

S. Bass

go ser de ti u na vic ti ma ca si perfec ta

21

Fl.

Perc.

Alto Glock.

S. Bass

Pad 5

yo me pro pon go se er de ti

23

Fl.

Perc.

J. Gtr.

E. Gtr.

S. Bass

Pad 5

un vol can hoy el a mo or talvez

26

Fl.

Perc.

J. Gtr.

E. Gtr.

S. Bass

Pad 5

es un mal co mun y

29

Fl.

Perc.

J. Gtr.

S. Bass

Pad 5

a a si co moves es toy vi va a un se ra

32

Fl.

Perc.

J. Gtr.

S. Bass

Pad 5

FX 4

cuestion de suer te y Cre o que_em pie

34

Fl.

Perc.

J. Gtr.

S. Bass

Pad 5

FX 4

zo_a_en ten de er

36

Fl.

Perc.

J. Gtr.

E. Gtr.

S. Bass

Pad 5

FX 4

que nos de sea ba mos des de_an

38

Fl.

Perc.

J. Gtr.

E. Gtr.

S. Bass

Pad 5

FX 4

tes de na cer

40

Fl.

Perc.

J. Gtr.

E. Gtr.

S. Bass

Pad 5

FX 4

ten go ci pre sen ti men

42

Fl.

Perc.

J. Gtr.

E. Gtr.

S. Bass

Pad 5

FX 4

to de que_empie za la_ac cion

44

Fl.

Perc.

J. Gtr.

E. Gtr.

S. Bass

Pad 5

FX 4

y las mu je res so mos las

46

Fl.

Perc.

J. Gtr.

S. Bass

Pad 5

FX 4

de la in tui cion

48

Perc.

J. Gtr.

J. Gtr.

E. Gtr.

S. Bass

Pad 5

FX 4

51

Fl.

Perc.

J. Gtr.

S. Bass

Yo te pro pon

54

Fl.

Perc.

Alto Glock.

J. Gtr.

S. Bass

Pad 5

go un desliz un error con ver ti do_era cier to

57

Fl.

Perc.

Alto Glock.

J. Gtr.

S. Bass

Pad 5

yome pro pon go se er de ti un

60

Fl.

Perc.

Alto Glock.

J. Gtr.

J. Gtr.

E. Gtr.

S. Bass

Pad 5

vol can hoy el a mo or talvez es un mal co mun

63

Fl. Perc. J. Gtr. E. Gtr. S. Bass Pad 5

y a a si co mo ves

66

Fl. Perc. J. Gtr. E. Gtr. S. Bass Pad 5

es toy vi va a un se ra

68

Fl.

Perc.

J. Gtr.

S. Bass

Pad 5

FX 4

cuestion desuer te y Cre o que_em pie

70

Fl.

Perc.

J. Gtr.

S. Bass

Pad 5

FX 4

zo_a_en ten de er

72

Fl. Perc. J. Gtr. S. Bass Pad 5 FX 4

que nos de sea ba mos des de an

74

Fl. Perc. J. Gtr. S. Bass Pad 5 FX 4

tes de na cer

76

Fl.

Perc.

J. Gtr.

E. Gtr.

S. Bass

Pad 5

FX 4

ten go_ci pre sen ti mien

78

Fl.

Perc.

J. Gtr.

E. Gtr.

S. Bass

Pad 5

FX 4

to de que_em pie za la_ac cion

80

Fl.

Perc.

J. Gtr.

E. Gtr.

S. Bass

Pad 5

FX 4

y las mu je res so mos las

82

Fl.

Perc.

J. Gtr.

S. Bass

Pad 5

FX 4

de la in tui cion

84

86

88

Perc.

S. Bass

Syn. Voice

Pad 5

FX 4

90

Perc.

S. Bass

Syn. Voice

Pad 5

FX 4

92

Fl.

Perc.

E. Gtr.

S. Bass

Syn. Voice

Pad 5

FX 4

Cre o que em pie

94

Fl.

Perc.

J. Gtr.

E. Gtr.

S. Bass

Pad 5

FX 4

zo_a_en ten de er

96

Fl.

Perc.

J. Gtr.

E. Gtr.

S. Bass

Pad 5

FX 4

que nos de sea ba mos des de an

98

Fl.

Perc.

J. Gtr.

S. Bass

Pad 5

FX 4

tes de na cer

100

Fl.

Perc.

J. Gtr.

E. Gtr.

S. Bass

Pad 5

FX 4

ten go el pre sen ti mien

102

Fl.

Perc.

J. Gtr.

E. Gtr.

S. Bass

Pad 5

FX 4

to de que em pie za la ac cion

104

Fl.

Perc.

J. Gtr.

E. Gtr.

S. Bass

Pad 5

FX 4

y las mu je res so mos las

106

Fl.

Perc.

J. Gtr.

S. Bass

Pad 5

FX 4

de la in tui cion las

108

Fl.

Perc.

J. Gtr.

S. Bass

Pad 5

FX 4

de la in tui cion.

110

Fl.

Perc.

S. Bass

FX 4

ha

112

Fl.

Perc.

S. Bass

FX 4

ha ha ha

114

Fl.

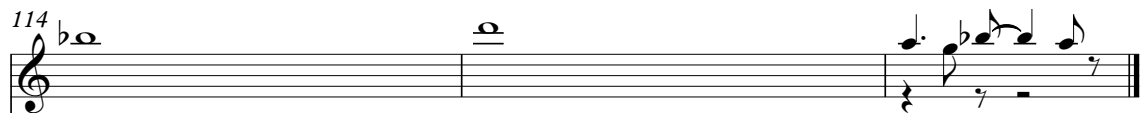

Perc.

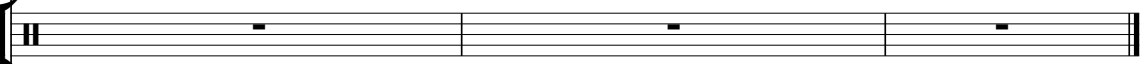

ha ha ha ha ha

S. Bass

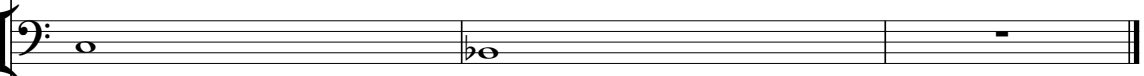

FX 4

Flute

Shakira - Las de la intuicion

♩ = 125,000000

8

12

16

20

24

29

34

39

44

5

www.elmidi.com - el sitio mas actualizado de musica midi
www.elmidi.com - el sitio mas actualizado de musica midi

53

57

62

67

72

78

83

96

101

106

Flute

3

111

Shakira - Las de la intuicion

Percussion

♩ = 125,000000

7

No ~~en~~gun tes mas pomi si yasa

12

be ~~ca~~ las la ~~que~~s ta ~~de~~ ~~re~~men to ~~en~~ que te vi si a lo que ~~yo~~y

17

Yo ~~en~~pon go ser deti una vic tima si ~~pe~~fecta yo ~~en~~pon

22

go seer deti un vol can hoy el am ~~co~~rtalez es un mal ~~co~~mun

27

y a a si ~~co~~mo es ~~es~~toy vi va a un sera

32

cuesion ~~de~~ suerte y Cre o que ~~em~~ pie zo_a_en ten de

35

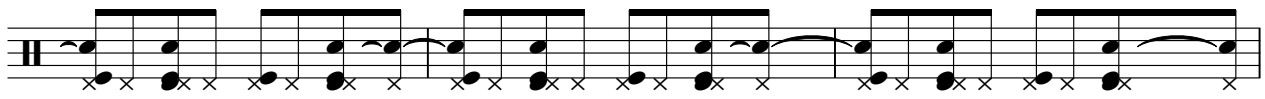

er quenos de sea bamos des de_an

38

tes de na cer ten

41

go_el ~~pre~~sen ti ~~mi~~en to ~~que~~ ~~em~~pie ~~za~~ ~~ac~~cion

V.S.

www.elmidi.com - el sitio mas actualizado de musica midi

www.elmidi.com - el sitio mas actualizado de musica midi

44

y las mu je res so mos las dela_in tui cion

47

53

Yo te p on go un deziz un eror coertido_eaiero yon p on

58

go seer deti un vol can hoyel a moñatez esumalcaun

63

y a a si comoes estoy vi va a un sera

68

cuesiondesuerte y Cre o que_em pie zo_a_en ten de

71

er que_nosde sea ba mosdes de_an

74

tes de na cer

77

ten go_el pre sen ti mien to deque_emie za la_acion

80

y las mu je res so moslas dela_in tui cion

83

86

89

92

95

98

101

104

107

111

ha ha ha ha ha ha ha

Alto Glockenspiel Shakira - Las de la intuicion

♩ = 125,000000

2

7

7

13

3

20

32

56

56

59

56

www.elmidi.com - el sitio mas actualizado de musica midi
www.elmidi.com - el sitio mas actualizado de musica midi

♩ = 125,000000

23

26

30

35

38

41

45

47

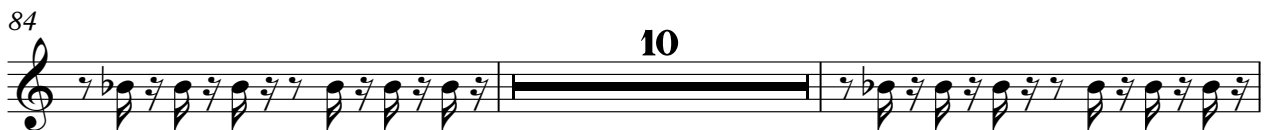

103

106

108

♩ = 125,000000

48

51

55

59

56

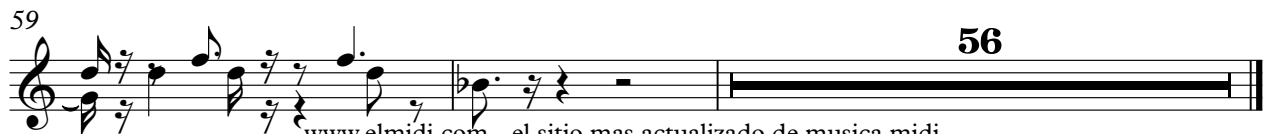

www.elmidi.com - el sitio mas actualizado de musica midi
www.elmidi.com - el sitio mas actualizado de musica midi

Electric Guitar Shakira - Las de la intuicion

♩ = 125,000000

24

29

43

62

77

93

101

Shakira - Las de la intuicion

Synth Bass

♩ = 125,000000

www.elmidi.com - el sitio mas actualizado de musica midi
www.elmidi.com - el sitio mas actualizado de musica midi

V.S.

33

37

41

45

49

55

58

61

64

67

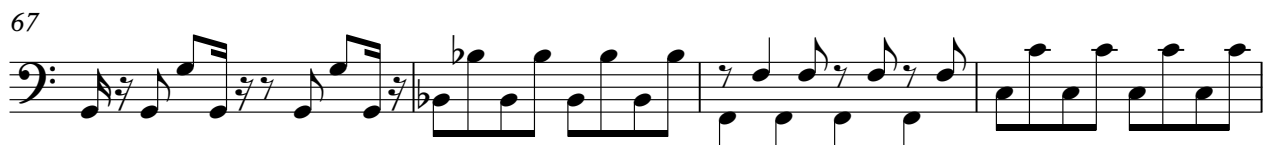

71

75

79

83

87

91

95

99

103

107

111

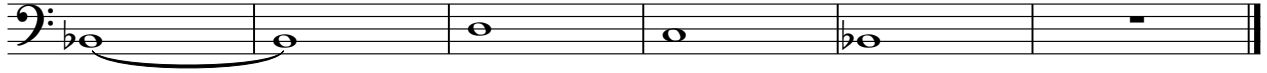

Synth Voice

Shakira - Las de la intuicion

♩ = 125,000000

83

88

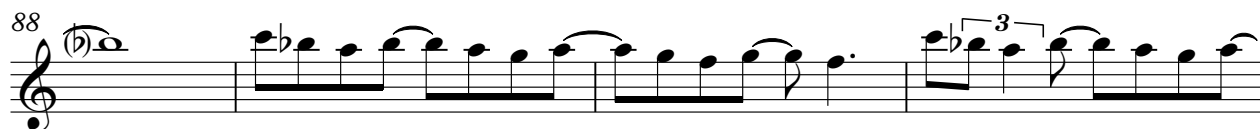

92

23

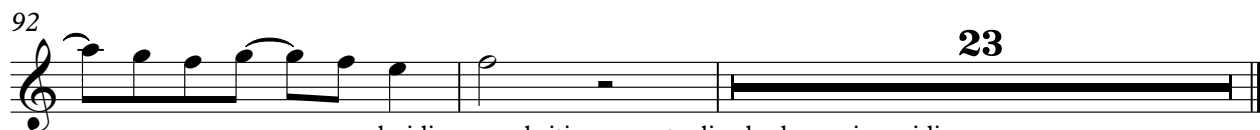

www.elmidi.com - el sitio mas actualizado de musica midi
www.elmidi.com - el sitio mas actualizado de musica midi

Pad 5 (Bowed) Shakira - Las de la intuicion

♩ = 125,000000

20

23

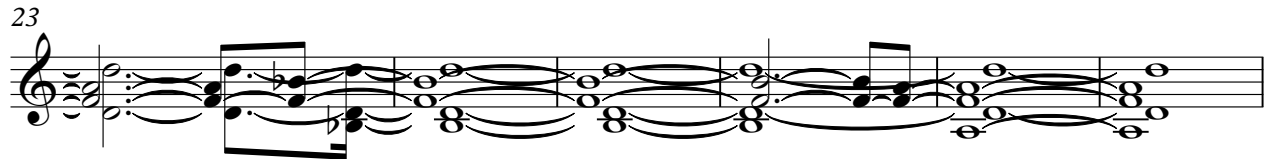

29

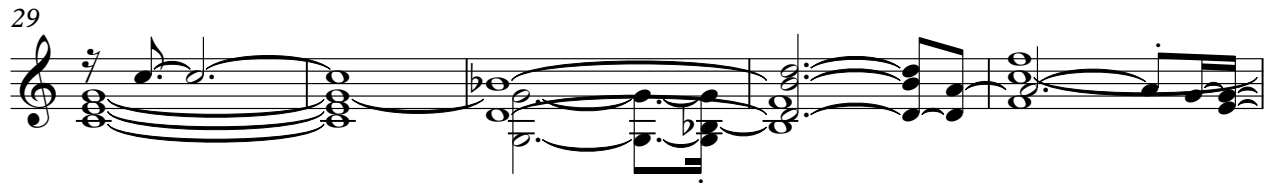

34

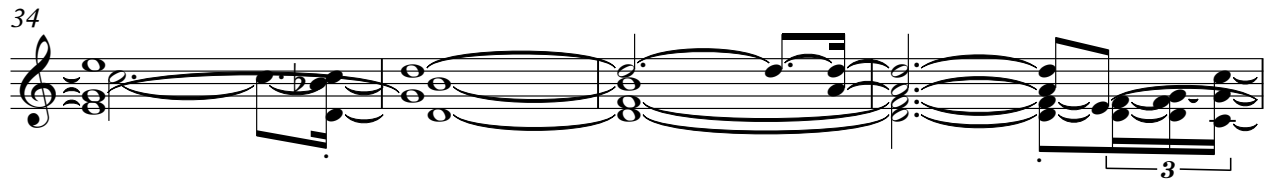

38

43

46

7

www.elmidi.com - el sitio mas actualizado de musica midi
www.elmidi.com - el sitio mas actualizado de musica midi

Pad 5 (Bowed)

104

107

7

Shakira - Las de la intuicion
FX 4 (Atmosphere)

♩ = 125,000000

32

34

36

38

40

42

44

46

48

20

www.elmidi.com - el sitio mas actualizado de musica midi
www.elmidi.com - el sitio mas actualizado de musica midi

89

91

93

95

97

99

101

103

105

107

V.S.

