

# E Benato - E`Asciuto Pazzo U Padrone

♩ = 118,001060

DRUMS

GTR/HARMNC

FINGERDBAS

HONKY TONK

A.PIANO

2

DRUMS

GTR/HARMNC

FINGERDBAS

HONKY TONK

A.PIANO

3

DRUMS

GTR/HARMNC

FINGERDBAS

HONKY TONK

A.PIANO

4

DRUMS

GTR/HARMNC

FINGERDBAS

HONKY TONK

A.PIANO

5

DRUMS

GTR/HARMONIC

FINGERBASS

HONKY TONK

A.PIANO

6

DRUMS

GTR/HARMONIC

FINGERBASS

HONKY TONK

A.PIANO

7

DRUMS

GTR/HARMNC

FINGERDBAS

HONKY TONK

A.PIANO

8

DRUMS

GTR/HARMNC

FINGERDBAS

HONKY TONK

A.PIANO

9

DRUMS

GTR/HARMNC

FINGERDBAS

HONKY TONK

A.PIANO

3 6 3

10

DRUMS

GTR/HARMNC

FINGERDBAS

HONKY TONK

A.PIANO

3

11

DRUMS

GTR/HARMNC

FINGERDBAS

HONKY TONK

A.PIANO

12

DRUMS

GTR/HARMNC

FINGERDBAS

HONKY TONK

A.PIANO

13

DRUMS

GTR/HARMNC

FINGERDBAS

HONKY TONK

A.PIANO

14

DRUMS

GTR/HARMNC

FINGERDBAS

HONKY TONK

A.PIANO

15

DRUMS

GTR/HARMNC

FINGERDBAS

HONKY TONK

A.PIANO

16

DRUMS

GTR/HARMNC

FINGERDBAS

HONKY TONK

A.PIANO

17

DRUMS

FINGERDBAS

HONKY TONK

A.PIANO

18

DRUMS

FINGERDBAS

HONKY TONK

A.PIANO

19

DRUMS

GTR/HARMNC

FINGERDBAS

HONKY TONK

A.PIANO

20

DRUMS

GTR/HARMNC

FINGERDBAS

HONKY TONK

A.PIANO

21

DRUMS

GTR/HARMNC

FINGERDBAS

HONKY TONK

A.PIANO

22

DRUMS

GTR/HARMNC

FINGERDBAS

HONKY TONK

A.PIANO

23

DRUMS

GTR/HARMNC

FINGERDBAS

HONKY TONK

A.PIANO

24

DRUMS

GTR/HARMNC

FINGERDBAS

HONKY TONK

A.PIANO

26

DRUMS

GTR/HARMNC

FINGERDBAS

HONKY TONK

A.PIANO

27

DRUMS

GTR/HARMNC

FINGERDBAS

HONKY TONK

A.PIANO

28

DRUMS

GTR/HARMNC

FINGERDBAS

HONKY TONK

A.PIANO

29

DRUMS

GTR/HARMNC

FINGERDBAS

HONKY TONK

A.PIANO

30

DRUMS

GTR/HARMNC

FINGERDBAS

HONKY TONK

A.PIANO

31

DRUMS

GTR/HARMNC

FINGERDBAS

HONKY TONK

A.PIANO

32

DRUMS

GTR/HARMNC

FINGERDBAS

HONKY TONK

A.PIANO

33

DRUMS

GTR/HARMNC

FINGERDBAS

HONKY TONK

A.PIANO

34

DRUMS

GTR/HARMNC

FINGERDBAS

HONKY TONK

A.PIANO

35

DRUMS

GTR/HARMNC

FINGERDBAS

HONKY TONK

A.PIANO

36

DRUMS

GTR/HARMNC

FINGERDBAS

HONKY TONK

A.PIANO

37

DRUMS

GTR/HARMNC

FINGERDBAS

HONKY TONK

A.PIANO

38

DRUMS

GTR/HARMNC

FINGERDBAS

HONKY TONK

A.PIANO

39

DRUMS

GTR/HARMNC

FINGERDBAS

HONKY TONK

A.PIANO

40

DRUMS

GTR/HARMNC

FINGERDBAS

HONKY TONK

A.PIANO

41

DRUMS

GTR/HARMNC

FINGERDBAS

HONKY TONK

A.PIANO

42

DRUMS

GTR/HARMNC

FINGERDBAS

HONKY TONK

A.PIANO

3

3

43

DRUMS

GTR/HARMNC

FINGERDBAS

HONKY TONK

A.PIANO

6

3

3

3

3

44

DRUMS

GTR/HARMNC

FINGERDBAS

HONKY TONK

A.PIANO

45

DRUMS

GTR/HARMNC

FINGERDBAS

HONKY TONK

A.PIANO

46

DRUMS

GTR/HARMNC

FINGERDBAS

HONKY TONK

A.PIANO

47

DRUMS

GTR/HARMNC

FINGERDBAS

HONKY TONK

A.PIANO

48

DRUMS

GTR/HARMNC

FINGERDBAS

HONKY TONK

A.PIANO

49

DRUMS

GTR/HARMNC

FINGERDBAS

HONKY TONK

A.PIANO

50

DRUMS

GTR/HARMNC

FINGERDBAS

HONKY TONK

A.PIANO

51

DRUMS

GTR/HARMNC

FINGERDBAS

HONKY TONK

A.PIANO

52

DRUMS

GTR/HARMNC

FINGERDBAS

HONKY TONK

A.PIANO

53

DRUMS

GTR/HARMNC

FINGERDBAS

HONKY TONK

A.PIANO

54

DRUMS

GTR/HARMNC

FINGERDBAS

HONKY TONK

A.PIANO

55

DRUMS

GTR/HARMNC

FINGERDBAS

HONKY TONK

A.PIANO

56

DRUMS

GTR/HARMNC

FINGERDBAS

HONKY TONK

A.PIANO

57

DRUMS

GTR/HARMNC

FINGERDBAS

HONKY TONK

A.PIANO

58

DRUMS

GTR/HARMNC

FINGERDBAS

HONKY TONK

A.PIANO

59

DRUMS

GTR/HARMNC

FINGERDBAS

HONKY TONK

A.PIANO

60

DRUMS

GTR/HARMNC

FINGERDBAS

HONKY TONK

A.PIANO

62

DRUMS

GTR/HARMNC

FINGERDBAS

HONKY TONK

A.PIANO

63

DRUMS

GTR/HARMONIC

FINGERBASS

HONKY TONK

A.PIANO

64

DRUMS

GTR/HARMONIC

FINGERBASS

HONKY TONK

A.PIANO

65

DRUMS

GTR/HARMNC

FINGERDBAS

HONKY TONK

A.PIANO

66

DRUMS

GTR/HARMNC

FINGERDBAS

HONKY TONK

A.PIANO

67

DRUMS

GTR/HARMNC

FINGERDBAS

HONKY TONK

A.PIANO

68

DRUMS

GTR/HARMNC

FINGERDBAS

HONKY TONK

A.PIANO

69

DRUMS

GTR/HARMNC

FINGERDBAS

HONKY TONK

A.PIANO

70

DRUMS

GTR/HARMNC

FINGERDBAS

HONKY TONK

A.PIANO

71

DRUMS

GTR/HARMONIC

FINGERBASS

HONKY TONK

A.PIANO

72

DRUMS

GTR/HARMONIC

FINGERBASS

HONKY TONK

A.PIANO

73

DRUMS

GTR/HARMNC

FINGERDBAS

HONKY TONK

A.PIANO

74

DRUMS

GTR/HARMNC

FINGERDBAS

HONKY TONK

A.PIANO

75

DRUMS

GTR/HARMNC

FINGERDBAS

HONKY TONK

A.PIANO

76

DRUMS

GTR/HARMNC

FINGERDBAS

HONKY TONK

A.PIANO

77

DRUMS

GTR/HARMNC

FINGERDBAS

HONKY TONK

A.PIANO

78

DRUMS

GTR/HARMNC

FINGERDBAS

HONKY TONK

A.PIANO

79

DRUMS

GTR/HARMNC

FINGERDBAS

HONKY TONK

A.PIANO

80

DRUMS

GTR/HARMNC

FINGERDBAS

HONKY TONK

A.PIANO

81

DRUMS

GTR/HARMNC

FINGERDBAS

HONKY TONK

A.PIANO

82

DRUMS

GTR/HARMNC

FINGERDBAS

HONKY TONK

A.PIANO

83

DRUMS

GTR/HARMNC

FINGERDBAS

HONKY TONK

A.PIANO

84

DRUMS

GTR/HARMNC

FINGERDBAS

HONKY TONK

A.PIANO

86

DRUMS

GTR/HARMONIC

FINGERBASS

HONKY TONK

A.PIANO

87

DRUMS

GTR/HARMONIC

FINGERBASS

HONKY TONK

A.PIANO

88

DRUMS

GTR/HARMONICA

FINGERBASS

HONKY TONK

A.PIANO

89

DRUMS

GTR/HARMONICA

FINGERBASS

HONKY TONK

A.PIANO

90

DRUMS

GTR/HARMONICA

FINGERBASS

HONKY TONK

A.PIANO

91

DRUMS

GTR/HARMONICA

FINGERBASS

HONKY TONK

A.PIANO

92

DRUMS

GTR/HARMNC

FINGERDBAS

HONKY TONK

A.PIANO

93

DRUMS

GTR/HARMNC

FINGERDBAS

HONKY TONK

A.PIANO

94

DRUMS

GTR/HARMONIC

FINGERBASS

HONKY TONK

A.PIANO

95

DRUMS

GTR/HARMONIC

FINGERBASS

HONKY TONK

A.PIANO

96

DRUMS

GTR/HARMNC

FINGERDBAS

HONKY TONK

A.PIANO

97

DRUMS

GTR/HARMNC

FINGERDBAS

HONKY TONK

A.PIANO

98

DRUMS

GTR/HARMNC

FINGERDBAS

HONKY TONK

A.PIANO

99

DRUMS

GTR/HARMNC

FINGERDBAS

HONKY TONK

A.PIANO

100

DRUMS

GTR/HARMNC

FINGERDBAS

HONKY TONK

A.PIANO

101

DRUMS

GTR/HARMNC

FINGERDBAS

HONKY TONK

A.PIANO

102

DRUMS

GTR/HARMONIC

FINGERBASS

HONKY TONK

A.PIANO

103

DRUMS

GTR/HARMONIC

FINGERBASS

HONKY TONK

A.PIANO

104

DRUMS

GTR/HARMONIC

FINGERBASS

HONKY TONK

A.PIANO

105

DRUMS

FINGERBASS

HONKY TONK

A.PIANO

107

DRUMS

GTR/HARMNC

FINGERDBAS

HONKY TONK

A.PIANO

108

DRUMS

GTR/HARMNC

FINGERDBAS

HONKY TONK

A.PIANO

109

DRUMS

GTR/HARMNC

FINGERDBAS

HONKY TONK

A.PIANO

110

DRUMS

GTR/HARMNC

FINGERDBAS

HONKY TONK

A.PIANO

# E Benato - E`Asciuto Pazzo U Padrone

## DRUMS

♩ = 118,001060

5

9

13

17

21

25

29

33

37

V.S.

DRUMS

41

45

49

51

53

55

57

59

63

67

DRUMS

71

6 3

75

6 3

79

3

83

6

87

3

91

3

95

6 3

99

6 6

103

3

107

3

V.S.

4

DRUMS

109

♩ = 118,001060

63

67

71

74

77

80

82

85

88

91

94

98

102

107

109

♩ = 118,001060

3

5

7

9

11

14

16

19

21

V.S.

23

26

28

31

33

35

37

39

41

43

45

47

49

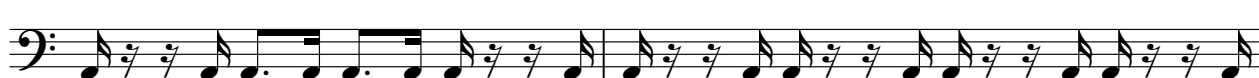

51

53

55

57

59

62

64

V.S.

66

68

71

73

75

77

79

81

83

86

88

91

93

95

98

100

102

104

107

HONKY TONK

E Benato - E`Asciuto Pazzo U Padrone

♩ = 118,001060

3

6

9

12

15

18

V.S.

21

24

27

29

32

35

38

41

44

47

50

53

56

59

62

65

V.S.

68

71

74

77

80

83

86

89

HONKY TONK

91

93

95

98

101

104

107

A.PIANO

E Benato - E`Asciuto Pazzo U Padrone

♩ = 118,001060

V.S.

V.S.

106

108

3