

E Isley M Isley C Jasper R Isley O Isley R Isley - Harves

♩ = 132,004196

Percussion

Jazz Guitar

Jazz Guitar

Electric Bass

Electric Piano

Solo

♩ = 132,004196

4

Perc. J. Gtr. E. Bass E. Piano

6

Perc. J. Gtr. E. Bass E. Piano

8

Perc. J. Gtr. E. Bass E. Piano

10

Perc. J. Gtr. E. Bass E. Piano Solo

12

Perc. J. Gtr. E. Bass E. Piano Solo

14

Perc. J. Gtr. J. Gtr. E. Bass E. Piano

16

Perc. J. Gtr. J. Gtr. E. Bass E. Piano

17

Perc. J. Gtr. J. Gtr. E. Bass E. Piano Solo

19

Perc. J. Gtr. J. Gtr. E. Bass E. Piano

21

Perc. J. Gtr. J. Gtr. E. Bass E. Piano

23

Perc.

J. Gtr.

J. Gtr.

E. Bass

E. Piano

24

Perc.

J. Gtr.

J. Gtr.

E. Bass

E. Piano

25

27

Solo

29

Perc.

J. Gtr.

J. Gtr.

E. Bass

E. Piano

Solo

30

Perc.

J. Gtr.

J. Gtr.

E. Bass

E. Piano

Solo

31

Perc.

J. Gtr.

E. Bass

E. Piano

Solo

33

Perc.

J. Gtr.

E. Bass

E. Piano

Solo

34

Perc.

J. Gtr.

E. Bass

E. Piano

Solo

36

Perc.

J. Gtr.

J. Gtr.

E. Bass

E. Piano

38

Perc.

J. Gtr.

J. Gtr.

E. Bass

E. Piano

39

Perc.

J. Gtr.

J. Gtr.

E. Bass

E. Piano

41

Perc.

J. Gtr.

J. Gtr.

E. Bass

E. Piano

42

Perc.

J. Gtr.

J. Gtr.

E. Bass

E. Piano

43

Perc.

J. Gtr.

J. Gtr.

E. Bass

E. Piano

45

Perc. J. Gtr. J. Gtr. E. Bass E. Piano

46

Perc. J. Gtr. J. Gtr. E. Bass E. Piano

47

Perc. J. Gtr. J. Gtr. E. Bass E. Piano

49

Perc. J. Gtr. J. Gtr. E. Bass E. Piano Solo

51

Perc. J. Gtr. J. Gtr. E. Bass E. Piano Solo

52

Perc. J. Gtr. J. Gtr. E. Bass E. Piano Solo

53

Perc.

J. Gtr.

J. Gtr.

E. Bass

E. Piano

Solo

55

Perc. J. Gtr. J. Gtr. E. Bass E. Piano Solo

57

Perc. J. Gtr. E. Bass E. Piano

59

Perc. J. Gtr. J. Gtr. E. Bass E. Piano

61

Perc. J. Gtr. J. Gtr. E. Bass E. Piano

63

Perc. J. Gtr. J. Gtr. E. Bass E. Piano

64

Perc. J. Gtr. J. Gtr. E. Bass E. Piano

65

Perc.

J. Gtr.

J. Gtr.

E. Bass

E. Piano

66

Perc.

J. Gtr.

J. Gtr.

E. Bass

E. Piano

68

Perc. J. Gtr. J. Gtr. E. Bass E. Piano

70

Perc. J. Gtr. J. Gtr. E. Bass E. Piano

71

Perc. J. Gtr. J. Gtr. E. Bass E. Piano

72

Perc. J. Gtr. J. Gtr. E. Bass E. Piano

73

74

Perc.

J. Gtr.

J. Gtr.

E. Bass

E. Piano

Solo

76

Perc.

J. Gtr.

J. Gtr.

E. Bass

E. Piano

Solo

78

Perc.

J. Gtr.

E. Bass

E. Piano

Solo

79

Perc.

J. Gtr.

E. Bass

E. Piano

Solo

80

Perc.

J. Gtr.

E. Bass

E. Piano

Solo

82

84

Perc.

J. Gtr.

J. Gtr.

E. Bass

E. Piano

Solo

Detailed description of the musical score: The score is for measures 84 through 87. The Percussion part (Perc.) uses a snare drum (II) and features a rhythmic pattern of eighth notes with accents. The J. Gtr. (Jazz Guitar) part is in treble clef with a key signature of one sharp (F#) and features a complex, melodic line with many beamed notes and slurs. The E. Bass (Electric Bass) part is in bass clef and features a simple line of quarter notes. The E. Piano (Electric Piano) part is in grand staff (treble and bass clefs) and features a harmonic accompaniment with chords and moving lines. The Solo part is in treble clef and features a melodic line with a triplet of eighth notes in measure 87.

85 Perc. J. Gtr. J. Gtr. E. Bass E. Piano Solo

86

Perc.

J. Gtr.

J. Gtr.

E. Bass

E. Piano

Solo

87

Perc.

J. Gtr.

J. Gtr.

E. Bass

E. Piano

Solo

88

Perc.

J. Gtr.

J. Gtr.

E. Bass

E. Piano

Solo

89

Perc.

J. Gtr.

J. Gtr.

E. Bass

E. Piano

Solo

90

Perc.

J. Gtr.

J. Gtr.

E. Bass

E. Piano

Solo

91

Perc.

J. Gtr.

J. Gtr.

E. Bass

E. Piano

Solo

92

93

Perc.

J. Gtr.

J. Gtr.

E. Bass

E. Piano

Solo

94

95

Perc.

J. Gtr.

J. Gtr.

E. Bass

E. Piano

Solo

97

Perc.

J. Gtr.

J. Gtr.

E. Bass

E. Piano

Solo

3

98

Perc.

J. Gtr.

J. Gtr.

E. Bass

E. Piano

Solo

99

Perc.

J. Gtr.

J. Gtr.

E. Bass

E. Piano

Solo

100

Perc.

J. Gtr.

J. Gtr.

E. Bass

E. Piano

Solo

6 3

101

Perc.

J. Gtr.

J. Gtr.

E. Bass

E. Piano

Solo

102

Perc.

J. Gtr.

J. Gtr.

E. Bass

E. Piano

Solo

103

Perc.

J. Gtr.

J. Gtr.

E. Bass

E. Piano

Solo

104

Perc.

J. Gtr.

J. Gtr.

E. Bass

E. Piano

Solo

105

Perc.

J. Gtr.

J. Gtr.

E. Bass

E. Piano

Solo

106

Perc.

J. Gtr.

J. Gtr.

E. Bass

E. Piano

Solo

3

107

Perc.

J. Gtr.

J. Gtr.

E. Bass

E. Piano

Solo

108

Perc.

J. Gtr.

J. Gtr.

E. Bass

E. Piano

Solo

109

Perc.

J. Gtr.

J. Gtr.

E. Bass

E. Piano

Solo

110

Perc.

J. Gtr.

J. Gtr.

E. Bass

E. Piano

Solo

Percussion

♩ = 132,004196

2

V.S.

Percussion

82

86

90

94

98

102

106

109

♩ = 132,004196

4

6

9

12

15

17

19

21

23

V.S.

25

27

30

33

36

38

40

42

44

46

48

50

53

56

59

61

63

64

65

67

V.S.

69

71

72

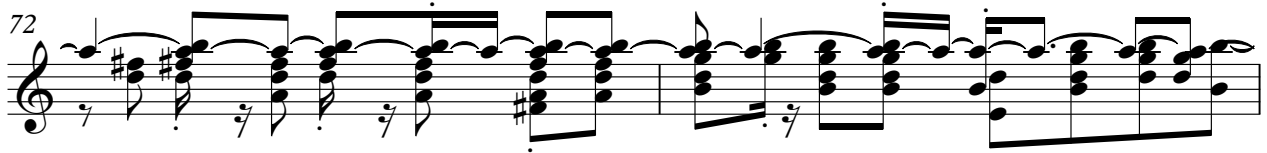

74

76

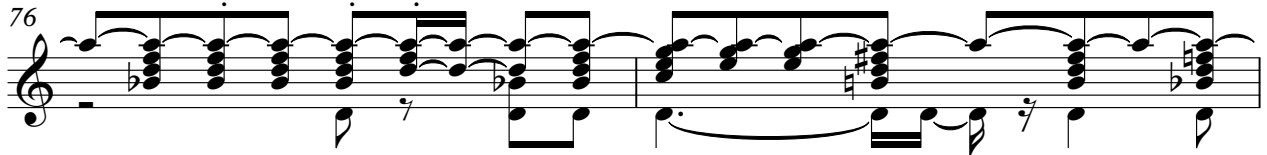

78

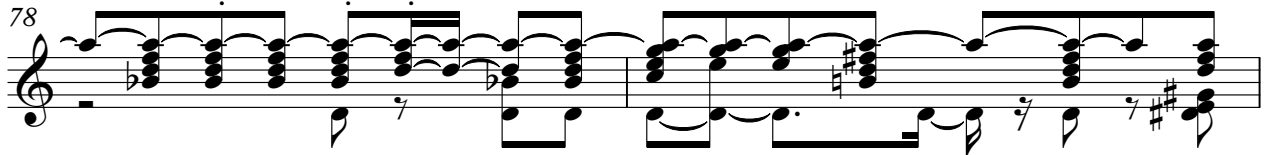

80

83

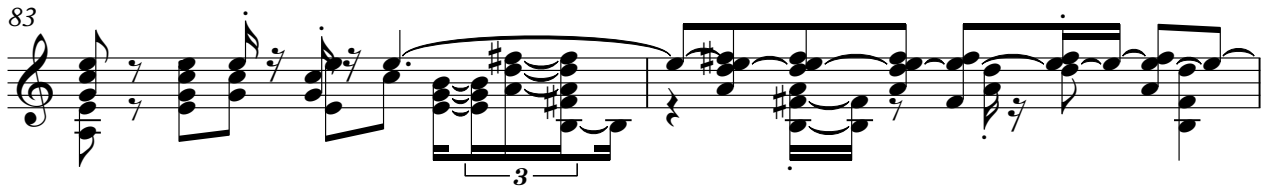

85

87

89

91

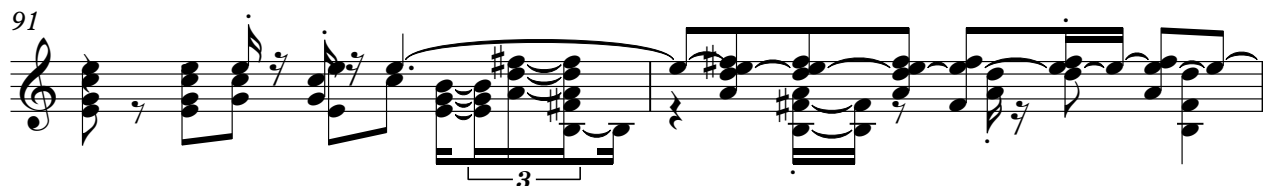

93

95

98

101

104

107

109

♩ = 132,004196

14

18

23

27

6

37

40

44

48

52

2

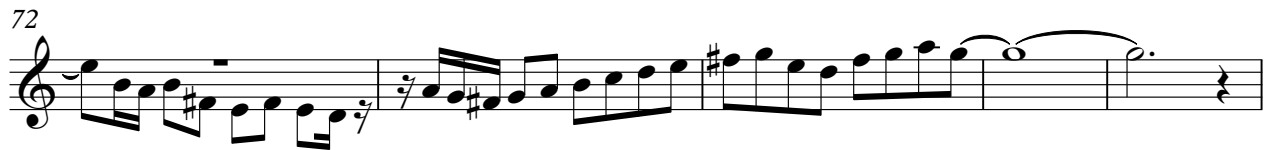
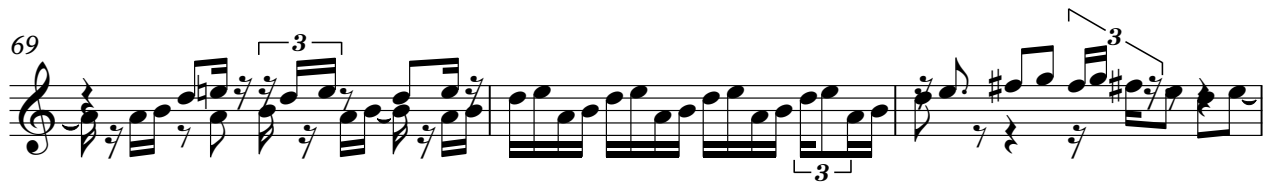

101

104

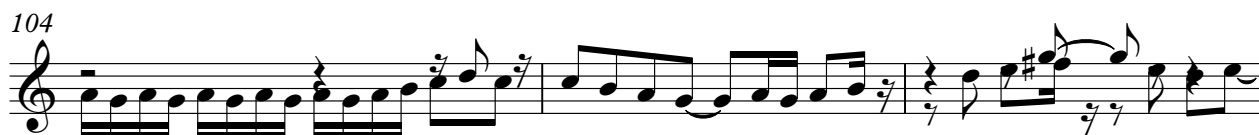

107

109

Electric Bass

♩ = 132,004196

2

7

11

15

19

23

27

30

34

38

V.S.

42

46

50

54

57

60

64

68

72

76

80

83

87

91

95

99

103

107

109

Electric Piano

E Isley M Isley C Jasper R Isley O Isley R Isley - Harves

♩ = 132,004196

6

9

12

14

17

V.S.

20

23

26

29

32

35

38

41

44

47

50

53

V.S.

56

59

62

65

68

71

74

77

80

83

86

89

V.S.

92

95

98

101

104

107

109

2

2

E Isley M Isley C Jasper R Isley O Isley R Isley - Harves

Solo

♩ = 132,004196

10 5 10

28

30

32

35 15

51

52

54 17

73

76

79

82

85

88

90

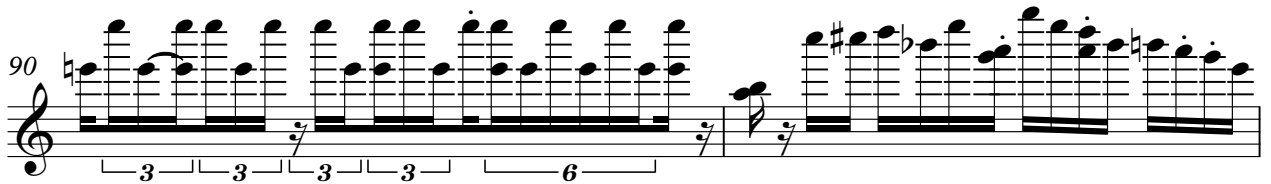

92

94

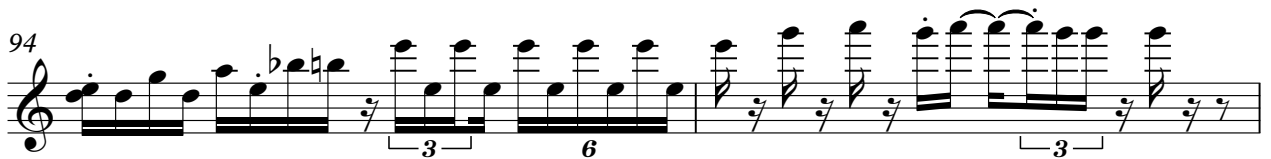

96

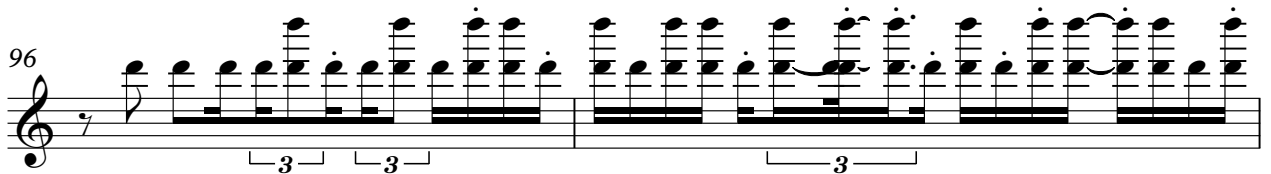

